

**FIELD EVALUATION SHEET**

NAME Halina Kovalenko PERMIT # 2016-000207  
PARCEL # 34-0-026401 TWP 43-22 SECTION 16

**CHECK THE FOLLOWING PRIOR TO INSPECTION**

B. Hargrave NAME OF SITE EVALUATOR  
NAME OF DESIGNER  
NAME OF INSTALLER

LOT OF RECORD BEFORE 1-21-92 (SL) IR 1-10-95 (NSL), IF NO, ALT. SITE?   
SITE PLAN WITH SETBACK DISTANCES AND DIMENSIONS  
ARE ISTS SITES PROTECTED FROM DAMAGE? IF NOT, WHEN \_\_\_\_\_  
DESIGN \_\_\_\_\_ PERC TESTS \_\_\_\_\_ SOIL BORINGS, 2 PER SITE  
NUMBER OF BEDROOMS (INCLUDE POTENTIAL) \_\_\_\_\_  
CROSS SECTION SHEET \_\_\_\_\_ TRENCH DESIGN SHEET \_\_\_\_\_  
MOUND DESIGN SHEET \_\_\_\_\_ OTHER OR PERFORM. \_\_\_\_\_  
PRESSURE DISTRIBUTION SHEET \_\_\_\_\_ PUMP CALC. TEST \_\_\_\_\_  
WATER USE CALCULATIONS \_\_\_\_\_  
GARBAGE DISPOSAL \_\_\_\_\_ HOT TUB \_\_\_\_\_  
EASEMENTS ON LOT, IS ROAD PUBLIC OR PRIVATE SEE DEED/PLAT \_\_\_\_\_  
NATURAL LANDSCAPE PROTECTION PLAN \_\_\_\_\_

STAKING: BUILDINGS \_\_\_\_\_, DRAINFIELD \_\_\_\_\_, BORINGS \_\_\_\_\_, WELL \_\_\_\_\_  
BUILDING SETBACKS: ROAD \_\_\_\_\_, SIDE \_\_\_\_\_, REAR \_\_\_\_\_, BLUFF \_\_\_\_\_,  
LAKE/RIVER \_\_\_\_\_

COMPLETE DURING SITE EVALUATION  
 BUILDINGS STAKED  DRAINFIELD STAKED \_\_\_\_\_ BORINGS STAKED \_\_\_\_\_  
WELL STAKED \_\_\_\_\_

**SETBACKS (MEASURE DISTANCE)**

	<u>DRAINFIELD</u>	<u>HOUSE</u>
	YES/NO	YES/NO
FLOOD PLAIN		
WETLANDS		
LAKE, RIVER, PROTECTED WATERS		
ROAD RIGHT OF WAY		
BLUFF		
SIDE LOT LINE		
REAR LOT LINE		
HOUSE OR OTHER STRUCTURE		
WELL		
EASEMENTS		
NEIGHBORING WELL (S) TO ISTS	(1) _____ (2) _____	(3) _____ (4) _____
DRAINFIELD AREA DISTURBED		

See attached site plan

CONFORMING SEPTIC SYSTEM: New YES \_\_\_\_\_ NO If no, list reasons below.  
COMMENTS OR PROBLEMS (drainage, swales, wetlands, need gutters, etc.) \_\_\_\_\_

APPROVED: YES OR NO  
INSPECTORS NAME Bryan Hargrave DATE 5/23/2016 # PICTURES 4

SOIL BORING LOGS AND SKETCH PLAN ON REVERSE SIDE

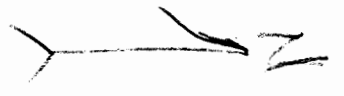

Hollow Kona tanks

← increased height level →

OK

OK

OK

OK

OK

OK

OK

OK

OK

OK

OK

OK

OK

OK

OK

OK

OK

OK

OK

OK

OK

OK

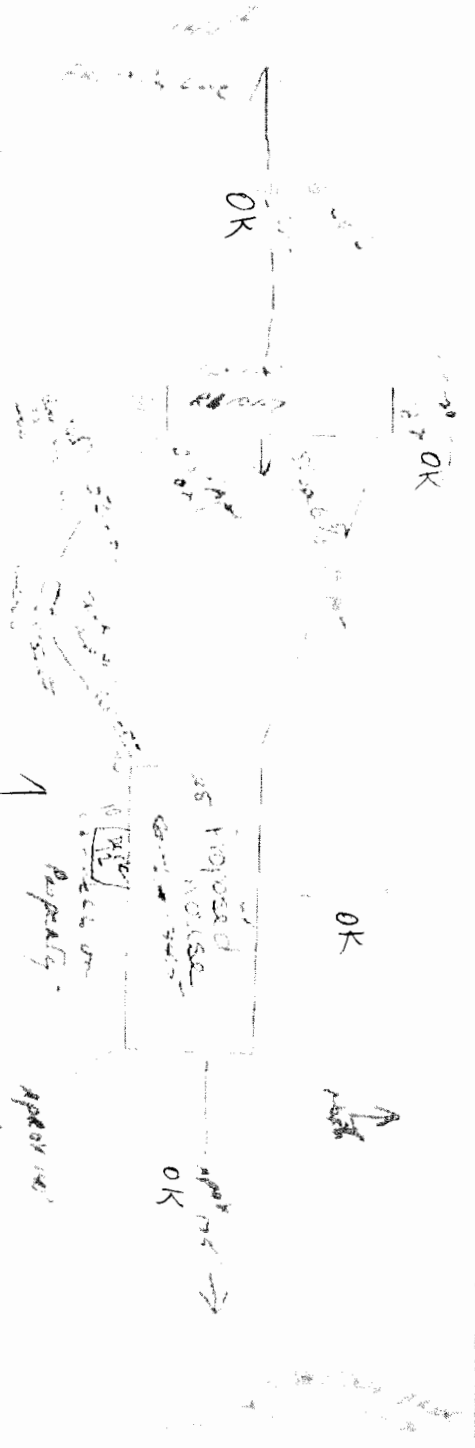

Hollow Kona tanks

4,081

- 100 80' pile in tree
- 94 100' AT base
- 95 100' AT base
- 96 100' AT base
- 97 100' AT base
- 98 100' AT base
- 99 100' AT base
- 100 100' AT base
- 101 100' AT base
- 102 100' AT base
- 103 100' AT base
- 104 100' AT base
- 105 100' AT base
- 106 100' AT base
- 107 100' AT base
- 108 100' AT base
- 109 100' AT base
- 110 100' AT base
- 111 100' AT base
- 112 100' AT base
- 113 100' AT base
- 114 100' AT base
- 115 100' AT base
- 116 100' AT base
- 117 100' AT base
- 118 100' AT base
- 119 100' AT base
- 120 100' AT base

OK