

AITKIN COUNTY BUILDING PERMIT SITE PLAN

Please indicate the location of: Wells, well setback to system components, buildings, septic system components, reserved septic system area, property lines, waterways, and buried lines. Include size, length, and appropriate distances from fixed reference points. Provide a North directional arrow!

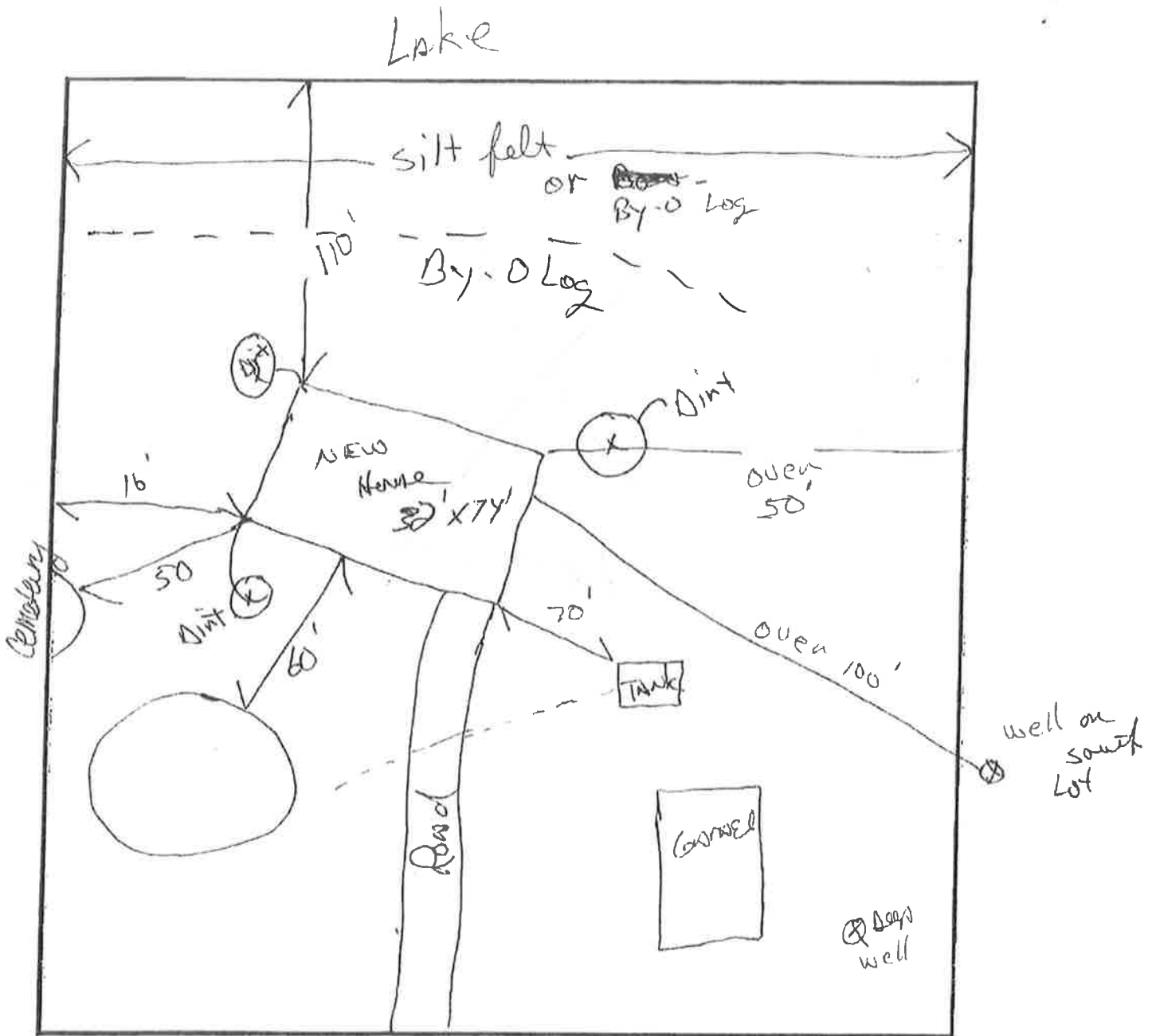

PROJECT NO. 100-100000-0000 SHEET NO. 100-100000-0000 DATE 10/10/2010		SCHEMATIC
---	---	------------------

Stacy + Sons

6x12 cut



All work shall be done in accordance with the provisions of the applicable codes and regulations. The contractor shall be responsible for obtaining all necessary permits and for the proper installation of the work.