

Sketch of Description (s)
 (THIS IS NOT A BOUNDARY SURVEY)

File Number: 115006
 Date: January 19, 2015
 Street Address: 20405 180th Street - McGrath MN 56350
 Land Description: Part of the West Half of the Northeast Quarter and part of the Southeast Quarter of the Northeast Quarter of Section 29, Township 44, Range 23, Aitkin County, Minnesota.
 Owner: Donna Rae Asp

TRACT A
 That part of the West Half of the Northeast Quarter of Section 29, Township 44, Range 23, that lays Eastern of the thread of the Snake River and is appurtenant to the East Half of said Northeast Quarter thereof. Except the North 60 feet thereof.
 Aitkin County, Minnesota.

TRACT B
 That part of the Southeast Quarter of the Northeast Quarter of Section 29, Township 44, Range 23, that lays Westerly of the thread of the Snake River and is appurtenant to the West Half of said Northeast Quarter thereof.
 Aitkin County, Minnesota.

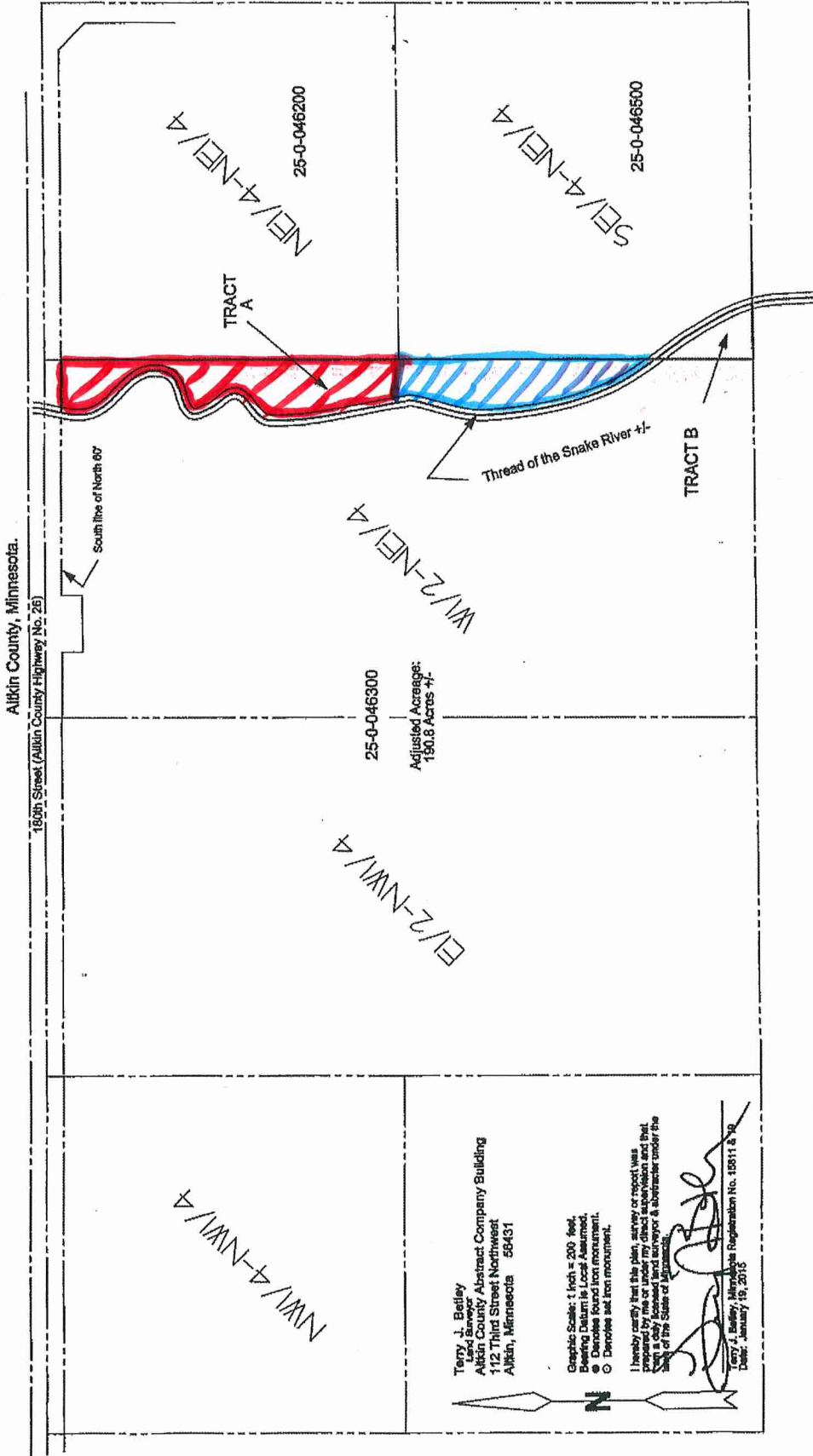

The location of the improvements shown on this report are approximate and are based on a visual inspection of the premises. The lot dimensions are compiled from the recorded plat or county records. This Site Inspection Report is for informational purposes only and should not be used in any way as a boundary/land survey. It does not constitute a liability of the company and is intended for mortgage purposes only. It does not create a private cause of action on behalf of the borrower/buyer against the lender or provider of the report.