

## **Ekelund Excavating**

**50414 Lily ave. McGregor MN 55760.**

**Lic# L552**

**Soil boring log for land split of PID# 18-0-019900**

**Jeff Pfeffer**

**28372 Naples St Ne Isanti MN 55040**

## Parcel A

### 1A Septic site

#### Soil pit #1

0-6" Topsoil

6-18" Loamy Sand 20% rock 10yr 6/3

18-22" Mottled soil

#### Soil pit #2

0-5" Topsoil

5-14" Loamy Sand 20% rock 10yr 6/3

14-16" Mottled soil

#### Soil pit #3

0-6" Topsoil

6-12" Loamy sand 10% rock 7.5yr 6/3

12-16" Mottled soil

### 2A Septic site

#### Soil pit #1

0-6" Topsoil

6-16" Loamy sand 5% rock 10yr 6/4

16-18" Mottled soil

#### Soil pit #2

0-6" Topsoil

6-12" Loamy sand 10% rock 7.5yr 6/3

12-16" Mottled soil

#### Soil pit #3

0-6" Topsoil

6-16" Loamy sand 5% rock 10yr 6/4

16-18" Mottled soil

## Parcel B

### 1B Septic site

#### Soil pit #1

0-7" Topsoil

7-13" Loamy Sand 10% rock 10yr 5/3

13-15" Mottled soil

#### Soil pit #2

0-7" Topsoil

7-16" Loamy Sand 15% rock 10yr 5/6

16-18" Mottled soil

#### Soil pit #3

0-6" Topsoil

6-15" Loamy sand 10% rock 7.5yr 7/2

15-18" Mottled soil

### 2B Septic site

#### Soil pit #1

0-5" Topsoil

5-14" Loamy sand 5% rock 10yr 6/4

14-16" Mottled soil

#### Soil pit #2

0-6" Topsoil

6-12" Loamy sand 10% rock 10yr 6/3

12-16" Mottled soil

#### Soil pit #3

0-6" Topsoil

6-14" Loamy sand 5% rock 10yr 6/4

14-16" Mottled soil

## Parcel C

### 1C Septic site

#### Soil pit #1

0-6" Topsoil

6-14" Loamy Sand 5% rock 10yr 5/6

14-16" Mottled soil

#### Soil pit #2

0-6" Topsoil

6-16" Loamy Sand 5% rock 10yr 6/3

16-18" Mottled soil

#### Soil pit #3

0-6" Topsoil

6-15" Loamy sand 5% rock 10yr 5/6

15-18" Mottled soil

### 2C Septic site

#### Soil pit #1

0-8" Topsoil

8-18" Loamy sand 15% rock 10yr 6/4

18-20" Mottled soil

#### Soil pit #2

0-7" Topsoil

7-16" Loamy sand 10% rock 10yr 7/4

16-18" Mottled soil

#### Soil pit #3

0-6" Topsoil

6-14" Loamy sand 15% rock 10yr 5/6

14-16" Mottled soil

## Parcel D

### 1D Septic site

#### Soil pit #1

0-6" Topsoil

6-16" Loamy Sand 20% rock 10yr 7/4

16-18" Mottled soil

#### Soil pit #2

0-6" Topsoil

6-16" Loamy Sand 20% rock 10yr 6/3

16-18" Mottled soil

#### Soil pit #3

0-6" Topsoil

6-15" Loamy sand 20% rock 10yr 6/4

15-18" Mottled soil

### 2D Septic site

#### Soil pit #1

0-8" Topsoil

8-15" Loamy sand 20% rock 10yr 6/4

15-18" Mottled soil

#### Soil pit #2

0-7" Topsoil

7-16" Loamy sand 20% rock 10yr 7/4

16-18" Mottled soil

#### Soil pit #3

0-7" Topsoil

7-14" Loamy sand 15% rock 10yr 5/6

14-16" Mottled soil

Bradley J Eddy Lic. L552



# Section 12

## Proposed legal Descriptions:

### Parcel A:

The South 330.00 feet of the Northwest Quarter of the Northwest Quarter of Section 12, Township 50, Range 24, Aitkin County, Minnesota. AND the North 170.00 feet of the Southwest Quarter of the Northwest Quarter said Section 12.

Containing 14.9 acres, more or less  
Subject to easements of record.  
Subject to the rights of the public in S.T.H. No.65.

### Parcel B:

The South 380.00 feet of the North 550.00 feet of the Southwest Quarter of the Northwest Quarter of Section 12, Township 50, Range 24, Aitkin County, Minnesota.

Containing 11.3 acres, more or less  
Subject to easements of record.  
Subject to the rights of the public in S.T.H. No.65.

### Parcel C:

The South 380.00 feet of the North 930.00 feet of the Southwest Quarter of the Northwest Quarter of Section 12, Township 50, Range 24, Aitkin County, Minnesota.

Containing 11.3 acres, more or less  
Subject to easements of record.  
Subject to the rights of the public in S.T.H. No.65.

### Parcel D:

The Southwest Quarter of the Northwest Quarter of Section 12, Township 50, Range 24, Aitkin County, Minnesota. EXCEPT the North 930.00 feet thereof.

Containing 10.7 acres, more or less  
Subject to easements of record.  
Subject to the rights of the public in S.T.H. No.65.

Septic Sites marked in green To Scale

Buildable Sites marked in Blue To Scale



SCALE IN FEET 1" = 200'

SKETCH ONLY

CLIENT INFORMATION:  
Jeffrey & Kristi Pfeffer  
Parcel# 18-0-019800 & 18-0-019900  
Aitkin County, MN

Field Date: None  
APEX JOB NO. 24172

**APEX**  
LAND SURVEYING  
kaleb.kadelbach@apex-landsurveying.com PH: (763) 388-0056

S.T.H. NO.65

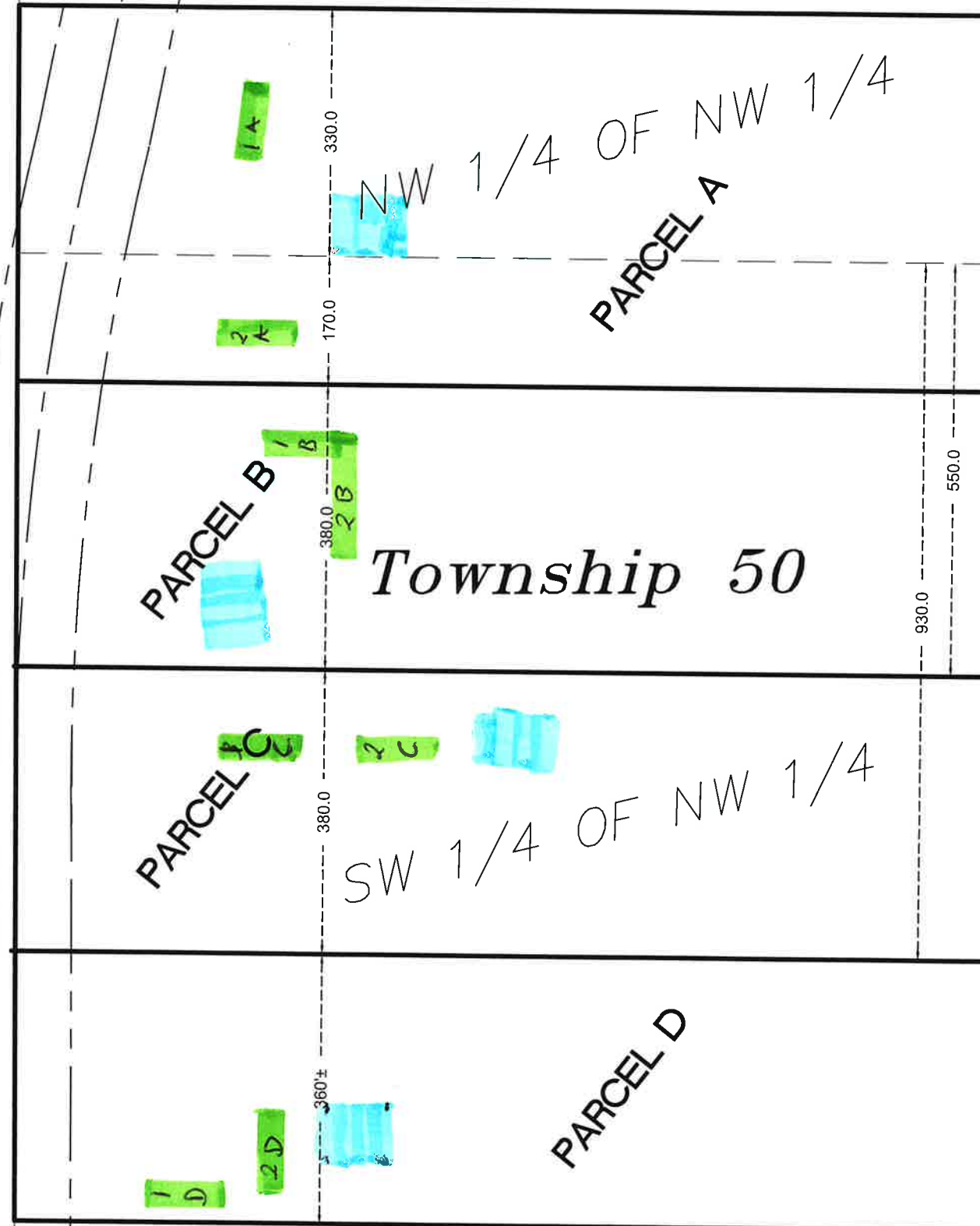

Range 24