

# Section 12

S.T.H. NO.65

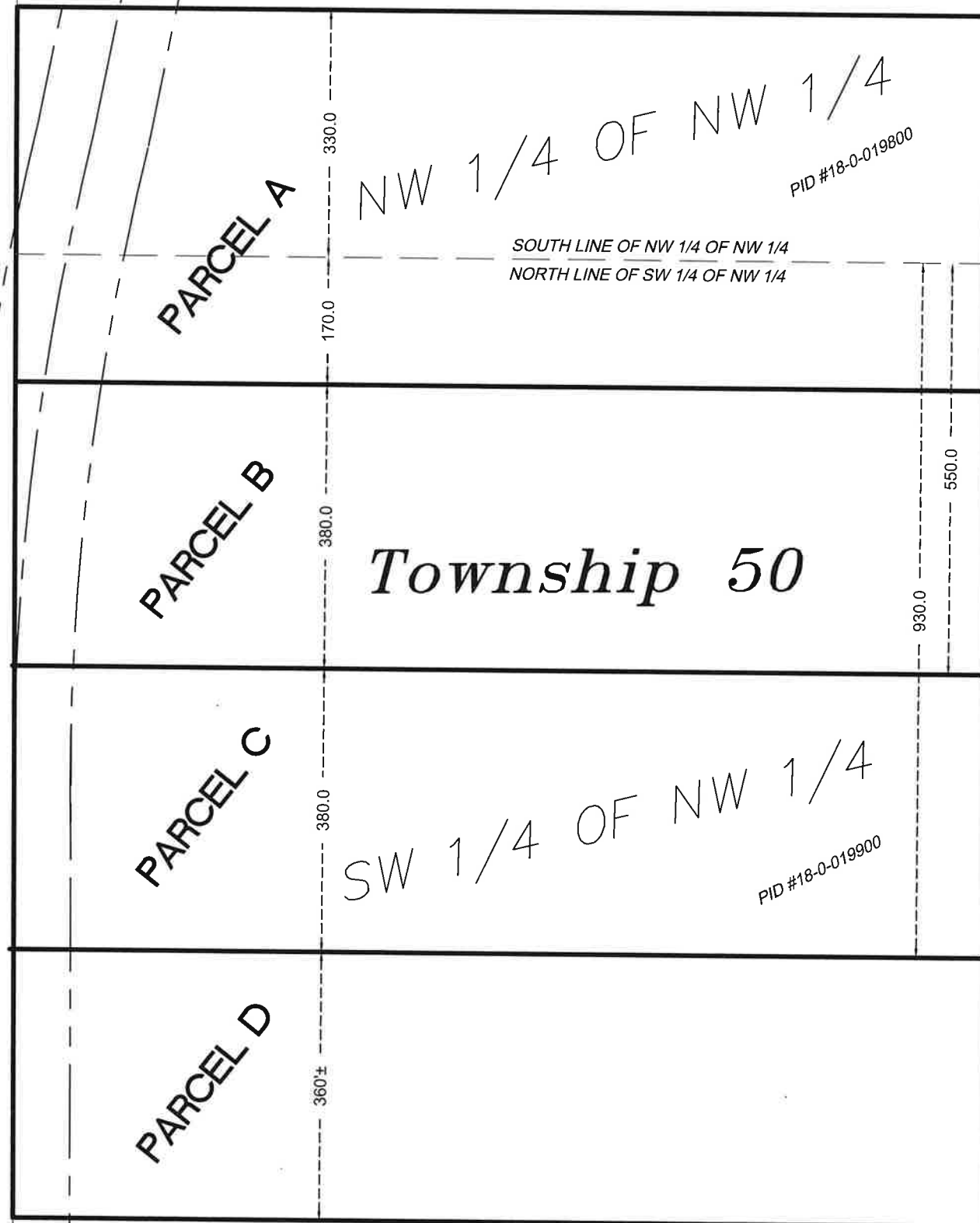

Range 24

## Proposed legal Descriptions:

### Parcel A:

The South 330.00 feet of the Northwest Quarter of the Northwest Quarter of Section 12, Township 50, Range 24, Aitkin County, Minnesota. AND the North 170.00 feet of the Southwest Quarter of the Northwest Quarter said Section 12.

Containing 14.9 acres, more or less  
Subject to easements of record.  
Subject to the rights of the public in S.T.H. No.65.

### Parcel B:

The South 380.00 feet of the North 550.00 feet of the Southwest Quarter of the Northwest Quarter of Section 12, Township 50, Range 24, Aitkin County, Minnesota.

Containing 11.3 acres, more or less  
Subject to easements of record.  
Subject to the rights of the public in S.T.H. No.65.

### Parcel C:

The South 380.00 feet of the North 930.00 feet of the Southwest Quarter of the Northwest Quarter of Section 12, Township 50, Range 24, Aitkin County, Minnesota.

Containing 11.3 acres, more or less  
Subject to easements of record.  
Subject to the rights of the public in S.T.H. No.65.

### Parcel D:

The Southwest Quarter of the Northwest Quarter of Section 12, Township 50, Range 24, Aitkin County, Minnesota. EXCEPT the North 930.00 feet thereof.

Containing 10.7 acres, more or less  
Subject to easements of record.  
Subject to the rights of the public in S.T.H. No.65.



200 0 200 400



SCALE IN FEET 1" = 200'

SKETCH ONLY

## CLIENT INFORMATION:

Jeffrey & Kristi Pfeffer  
Parcel# 18-0-019800 & 18-0-019900  
Aitkin County, MN

Field Date: None  
APEX JOB NO. 24172



**APEX**  
LAND SURVEYING

kaleb.kadelbach@apex-landsurveying.com

PH: (763) 388-0056