

Window Schedule									
Mark	Level	From Room Name	Type Mark	Family	Head Height	Manufacturer R.O.s		HH FINAL R.O.S	
						Rough Width	Rough Height	HH Rough Width	HH Rough Height
1	First Floor	MUDROOM	CW34	Andersen 400_CASEMENT_TRIPLE	8' - 0"	7' - 1 1/8"	4' - 0 1/2"	7' - 1 3/8"	4' - 1 1/4"
2	First Floor	1/2 BATH	CW14	Andersen 400_CASEMENT	8' - 0"	2' - 4 7/8"	4' - 0 1/2"	2' - 5 1/8"	4' - 1 1/4"
3	First Floor	CLOSET	CW14 (S)	Andersen 400_FIXED CASEMENT	8' - 0"	2' - 4 7/8"	4' - 0 1/2"	2' - 5 1/8"	4' - 1 1/4"
4	First Floor	M. BATH	A251 (S)	Andersen 400_AWNING_FIXED	8' - 0"	2' - 4 7/8"	2' - 0 5/8"	2' - 5 1/8"	2' - 1 3/8"
5	First Floor	M. BATH	A251 (S)	Andersen 400_AWNING_FIXED	8' - 0"	2' - 4 7/8"	2' - 0 5/8"	2' - 5 1/8"	2' - 1 3/8"
6	First Floor	M. BATH	A251 (S)	Andersen 400_AWNING_FIXED	8' - 0"	2' - 4 7/8"	2' - 0 5/8"	2' - 5 1/8"	2' - 1 3/8"
7	First Floor	M. BATH	CW25 (S)	Andersen 400_FIXED CASEMENT_DOUBLE	8' - 0"	4' - 9"	5' - 0 3/8"	4' - 9 1/4"	5' - 1 1/8"
8	First Floor	MASTER BR	CW15	Andersen 400_CASEMENT	8' - 0"	2' - 4 7/8"	5' - 0 3/8"	2' - 5 1/8"	5' - 1 1/8"
9	First Floor	MASTER BR	CW15	Andersen 400_CASEMENT	8' - 0"	2' - 4 7/8"	5' - 0 3/8"	2' - 5 1/8"	5' - 1 1/8"
10A	First Floor	DINING RM	CXW16 (S)	Andersen 400_FIXED CASEMENT	8' - 0"	3' - 0 7/16"	6' - 0 3/8"	3' - 0 11/16"	6' - 1 1/8"
10B	First Floor	DINING RM	CXW16 (S)	Andersen 400_FIXED CASEMENT	8' - 0"	3' - 0 7/16"	6' - 0 3/8"	3' - 0 11/16"	6' - 1 1/8"
11A	Second Floor	OFFICE	CXW14	Andersen 400_CASEMENT	6' - 10"	3' - 0 1/2"	4' - 0 1/2"	3' - 0 3/4"	4' - 1 1/4"
11B	Second Floor	OFFICE	CXW14	Andersen 400_CASEMENT	6' - 10"	3' - 0 1/2"	4' - 0 1/2"	3' - 0 3/4"	4' - 1 1/4"
12	Second Floor	FAMILY ROOM	CX15	Andersen 400_CASEMENT	6' - 10"	2' - 8"	5' - 0 3/8"	2' - 8 1/4"	5' - 1 1/8"
13A	Second Floor	FAMILY ROOM	A61 (S)	Andersen 400_AWNING_FIXED	8' - 10 1/8"	6' - 0 3/8"	2' - 0 5/8"	6' - 0 5/8"	2' - 1 3/8"
13B	Second Floor	FAMILY ROOM	P6050	Andersen 400_FIXED CASEMENT	6' - 10"	6' - 0 3/8"	5' - 0 3/8"	6' - 0 5/8"	5' - 1 1/8"
14	Second Floor	FAMILY ROOM	CX15	Andersen 400_CASEMENT	6' - 10"	2' - 8"	5' - 0 3/8"	2' - 8 1/4"	5' - 1 1/8"
15A	Second Floor	MECH/STRG	CXW14	Andersen 400_CASEMENT	6' - 10"	3' - 0 1/2"	4' - 0 1/2"	3' - 0 3/4"	4' - 1 1/4"
15B	Second Floor	MECH/STRG	CXW14	Andersen 400_CASEMENT	6' - 10"	3' - 0 1/2"	4' - 0 1/2"	3' - 0 3/4"	4' - 1 1/4"
16	Second Floor	BATH 3	CW14	Andersen 400_CASEMENT	6' - 10"	2' - 4 7/8"	4' - 0 1/2"	2' - 5 1/8"	4' - 1 1/4"
17	Second Floor	BR2	CW24	Andersen 400_CASEMENT_DOUBLE	6' - 10"	4' - 9"	4' - 0 1/2"	4' - 9 1/4"	4' - 1 1/4"
18A	Second Floor	BR2	CXW14	Andersen 400_CASEMENT	6' - 10"	3' - 0 1/2"	4' - 0 1/2"	3' - 0 3/4"	4' - 1 1/4"
18B	Second Floor	BR2	CXW14	Andersen 400_CASEMENT	6' - 10"	3' - 0 1/2"	4' - 0 1/2"	3' - 0 3/4"	4' - 1 1/4"
19	Second Floor	FAMILY ROOM	CX15	Andersen 400_CASEMENT	6' - 10"	2' - 8"	5' - 0 3/8"	2' - 8 1/4"	5' - 1 1/8"
20A	Second Floor	FAMILY ROOM	A61 (S)	Andersen 400_AWNING_FIXED	8' - 10 1/8"	6' - 0 3/8"	2' - 0 5/8"	6' - 0 5/8"	2' - 1 3/8"
20B	Second Floor	FAMILY ROOM	P6050	Andersen 400_FIXED CASEMENT	6' - 10"	6' - 0 3/8"	5' - 0 3/8"	6' - 0 5/8"	5' - 1 1/8"
21	Second Floor	FAMILY ROOM	CX15	Andersen 400_CASEMENT	6' - 10"	2' - 8"	5' - 0 3/8"	2' - 8 1/4"	5' - 1 1/8"
22A	Second Floor	BR3	CXW14	Andersen 400_CASEMENT	6' - 10"	3' - 0 1/2"	4' - 0 1/2"	3' - 0 3/4"	4' - 1 1/4"
22B	Second Floor	BR3	CXW14	Andersen 400_CASEMENT	6' - 10"	3' - 0 1/2"	4' - 0 1/2"	3' - 0 3/4"	4' - 1 1/4"
23	Second Floor	BR3	CW24	Andersen 400_CASEMENT_DOUBLE	6' - 10"	4' - 9"	4' - 0 1/2"	4' - 9 1/4"	4' - 1 1/4"
24	Second Floor	BATH 4	CW14	Andersen 400_CASEMENT	6' - 10"	2' - 4 7/8"	4' - 0 1/2"	2' - 5 1/8"	4' - 1 1/4"
25	Second Floor	OFFICE	CW24	Andersen 400_CASEMENT_DOUBLE	6' - 10"	4' - 9"	4' - 0 1/2"	4' - 9 1/4"	4' - 1 1/4"



HISTORY	
No.	Date

PRELIMINARY

ISSUE DATE:
DESIGNED BY: Designer
APPROVED BY: Approver
DRAWN BY: Author

DATE:
DESIGNED BY: Designer
APPROVED BY: Approver
DRAWN BY: Author

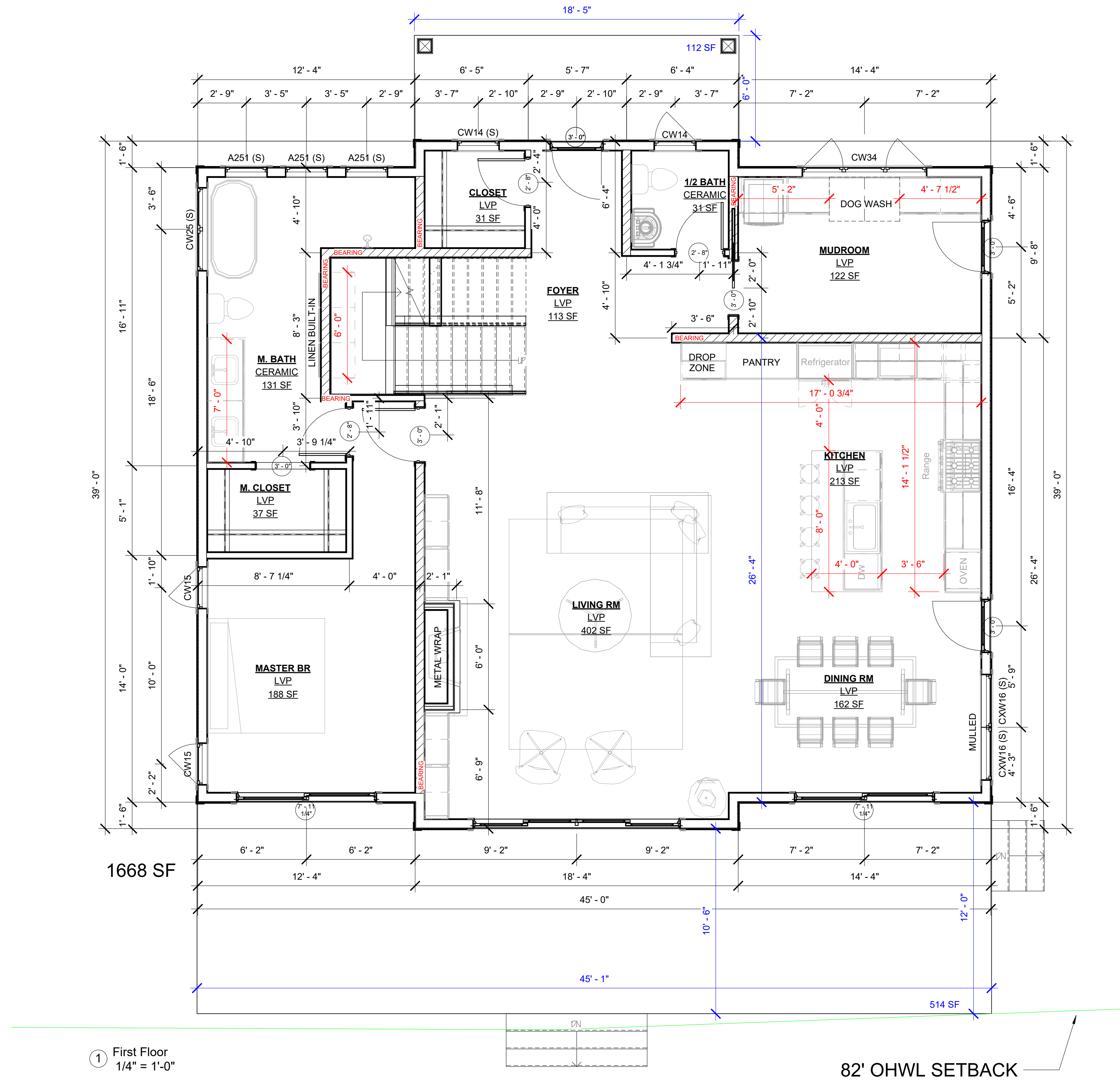

① First Floor
1/4" = 1'-0"

82' OHWL SETBACK

SEGAR LAKE HOME

Rich & Marie Segar
44875 238th Lane
Aitkin, MN 56431-5544

CURRENT REVISION DATE:

HISTORY

No.	Date

PRELIMINARY

PRINTED: 10/9/2024 4:37:39 PM

ISSUE DATE:

© 2024 HOWARD HOMES, INC.
THIS DRAWING AND DESIGN SHALL BE THE PROPERTY OF HOWARD HOMES, INC. ALL RIGHTS RESERVED. NO PART OF THIS DRAWING OR DESIGN MAY BE REPRODUCED OR TRANSMITTED IN ANY FORM OR BY ANY MEANS, ELECTRONIC OR MECHANICAL, WITHOUT THE WRITTEN CONSENT FROM HOWARD HOMES, INC.

DATE:

DESIGNED BY: Designer
APPROVED BY: Approver
DRAWN BY: Author

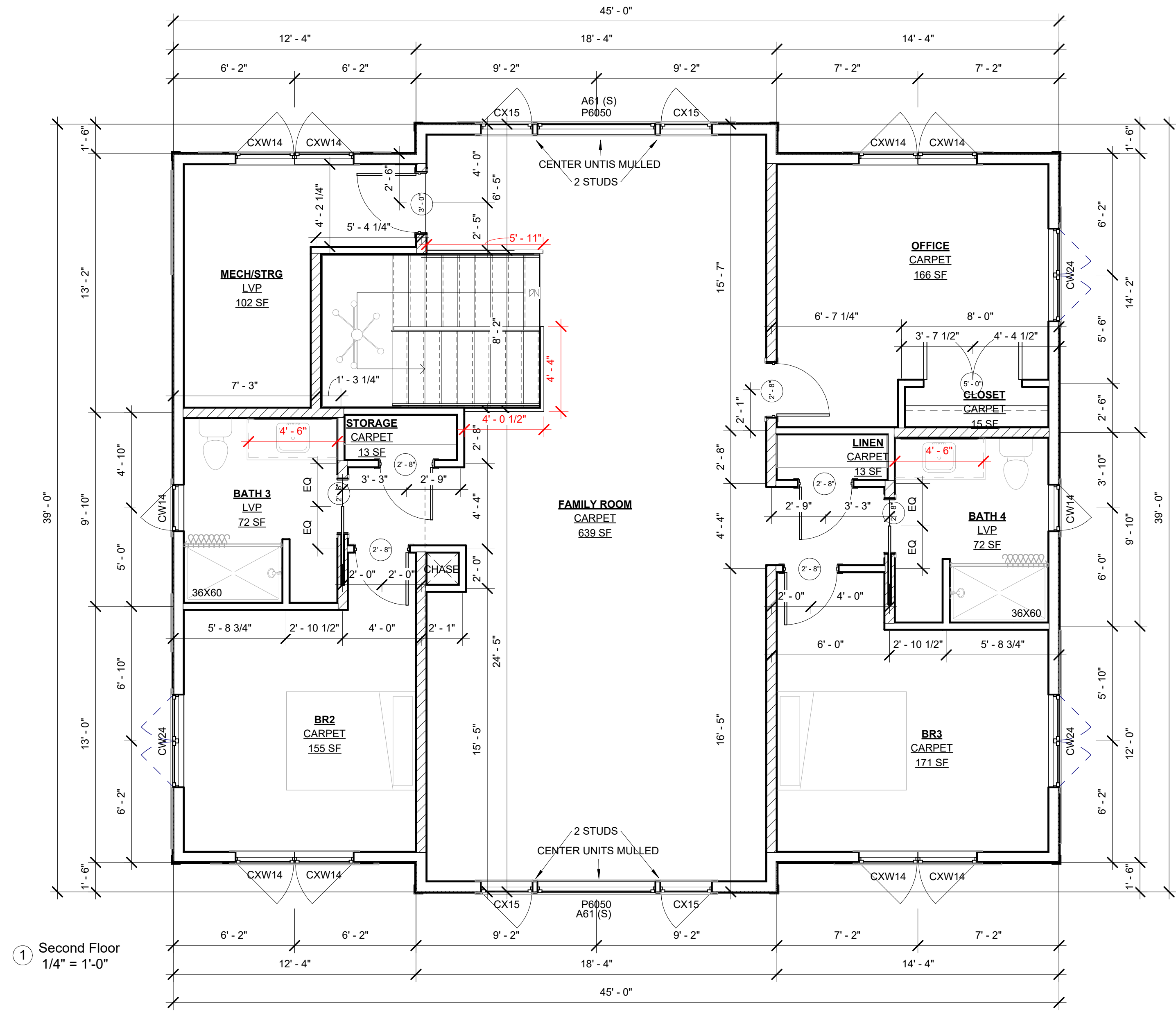

CURRENT REVISION DATE:

No.	Date

HISTORY

ISSUE DATE:

© 2024 HOWARD HOMES, INC. ALL RIGHTS RESERVED. THIS DRAWING AND DESIGN SHALL BE THE PROPERTY OF HOWARD HOMES, INC. AND SHALL NOT BE REPRODUCED OR TRANSMITTED IN ANY FORM OR BY ANY MEANS, WITHOUT THE WRITTEN CONSENT FROM HOWARD HOMES, INC.

DESIGNED BY: Designer
APPROVED BY: Approver
DRAWN BY: Author

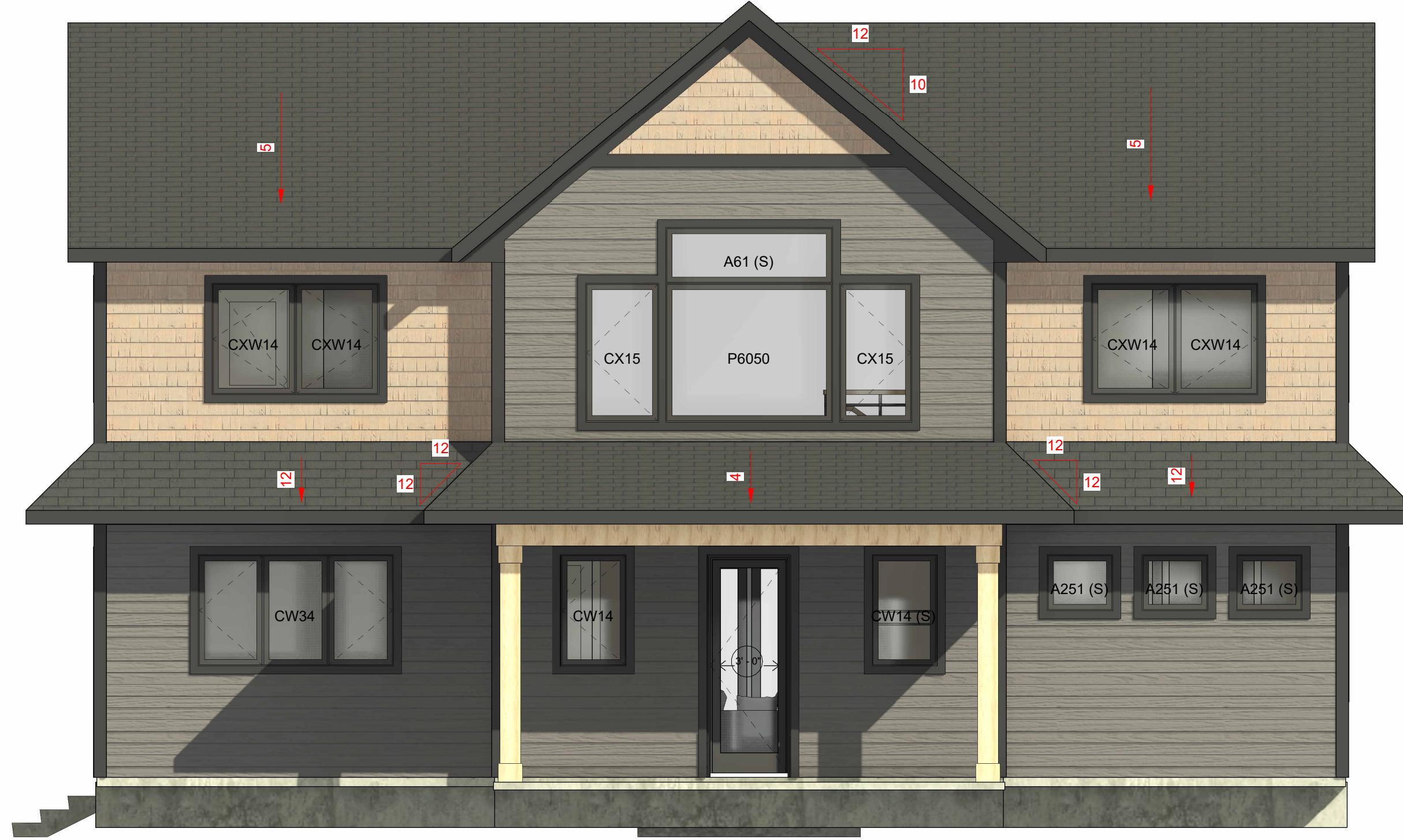

① BACK (DRIVE SIDE)
1/4" = 1'-0"



② FRONT (LAKESIDE)
1/4" = 1'-0"



HOWARD HOMES, INC.
OFFICE: (763) 389-2980
www.howardhomesinc.com

SEGAR LAKE HOME

Rich & Marie Segar
44875 238th Lane
Aitkin, MN 56431-5544

CURRENT REVISION DATE:

HISTORY	
No.	Date

PRELIMINARY

PRINTED: 10/9/2024 4:37:44 PM

ISSUE DATE:
© 2024 HOWARD HOMES, INC. ALL RIGHTS RESERVED. THIS DRAWING AND DESIGN LAYOUT IS THE PROPERTY OF HOWARD HOMES, INC. AND IS NOT TO BE REPRODUCED OR TRANSMITTED IN ANY FORM OR BY ANY MEANS WITHOUT THE WRITTEN CONSENT FROM HOWARD HOMES, INC.

DATE: DESIGNED BY: Designer
APPROVED BY: Approver
DRAWN BY: Author

SHEET NO.
A200
FRONT & BACK ELEVATIONS



① LEFT
1/4" = 1'-0"



② RIGHT
1/4" = 1'-0"

HISTORY	
No.	Date

PRELIMINARY

ISSUE DATE:
© 2024 HOWARD HOMES, INC.
THIS DRAWING AND DESIGN IS THE PROPERTY OF HOWARD HOMES, INC. ALL RIGHTS RESERVED. NO PART OF THIS DRAWING OR DESIGN MAY BE REPRODUCED OR TRANSMITTED IN ANY FORM OR BY ANY MEANS, ELECTRONIC OR MECHANICAL, WITHOUT THE WRITTEN CONSENT OF HOWARD HOMES, INC.

DESIGNED BY: Designer
APPROVED BY: Approver
DRAWN BY: Author

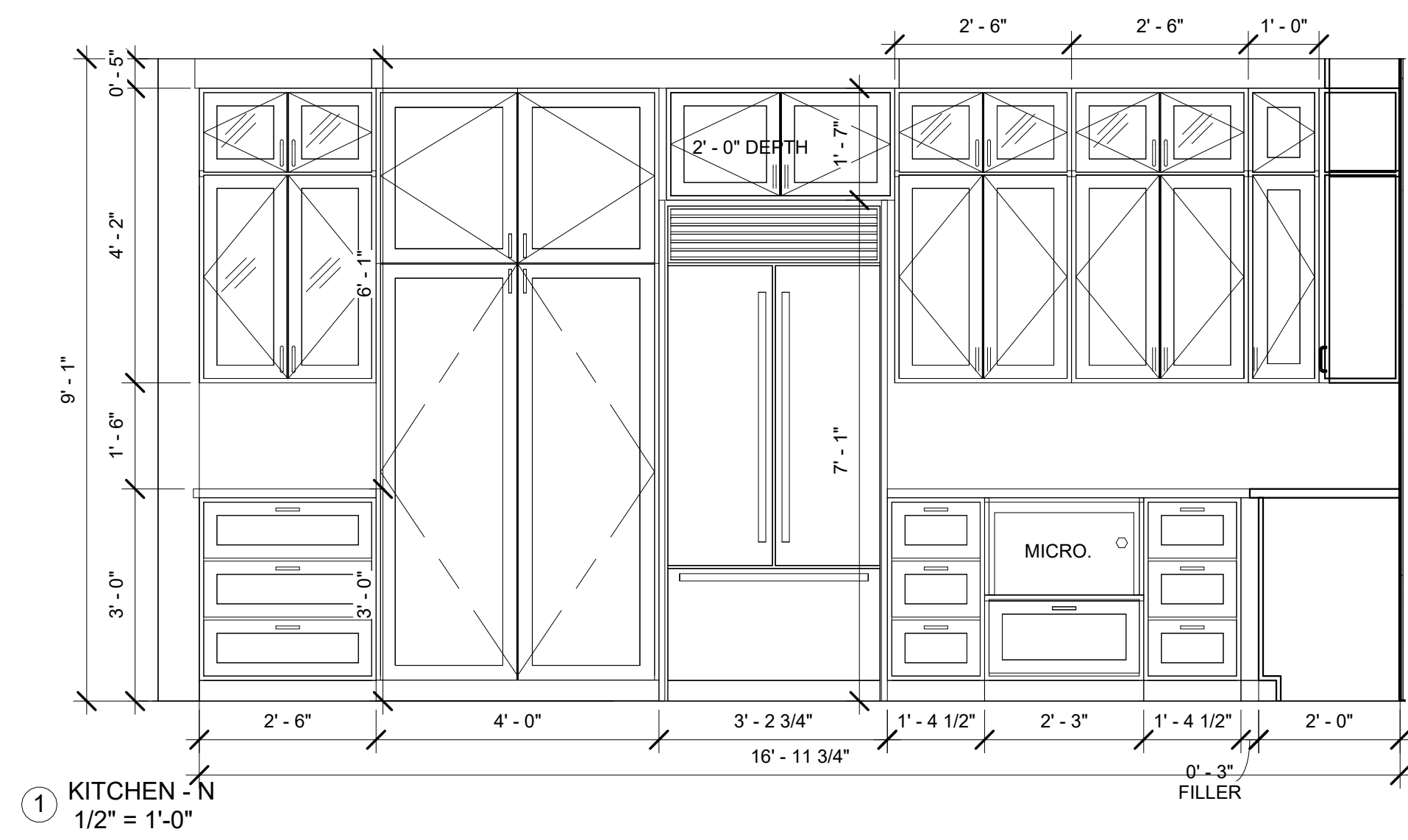

① KITCHEN - N
1/2" = 1'-0"

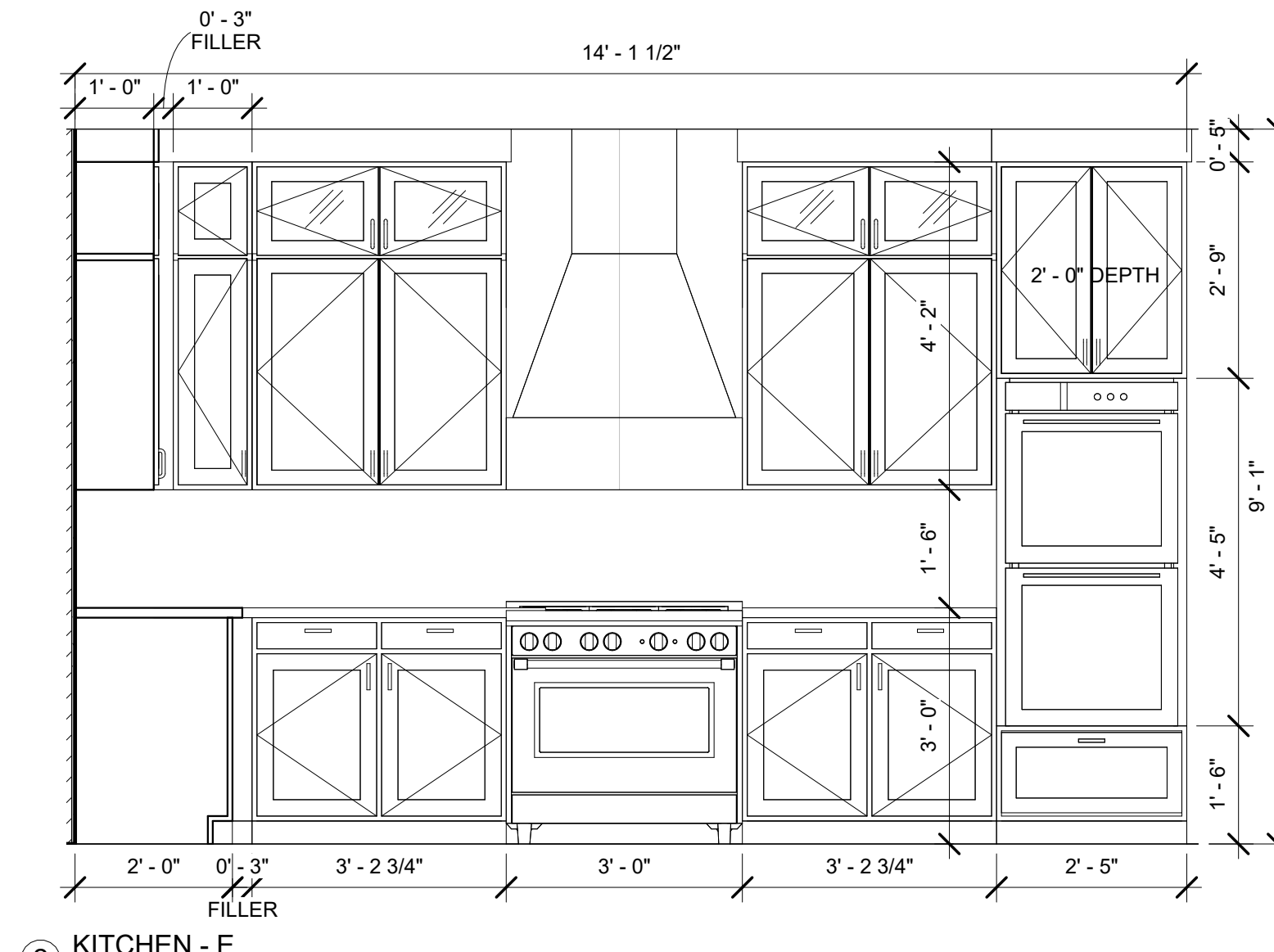

② KITCHEN - E
1/2" = 1'-0"

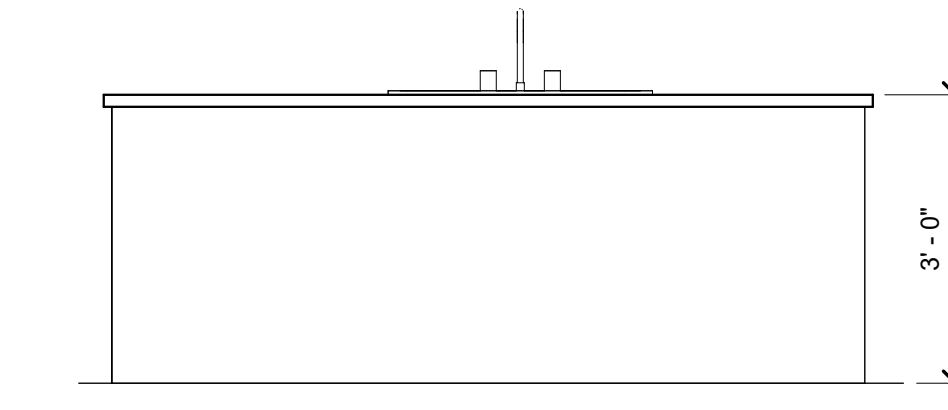

③ ISLAND - E
1/2" = 1'-0"

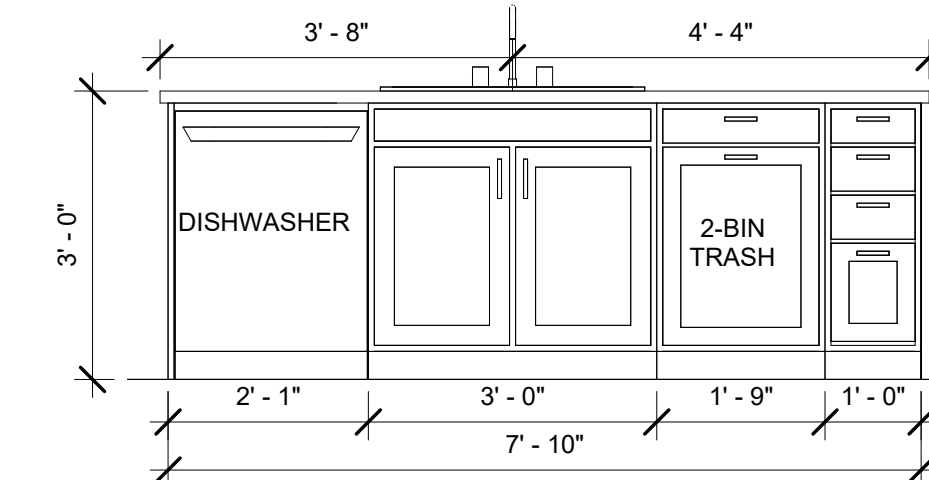

④ ISLAND - W
1/2" = 1'-0"

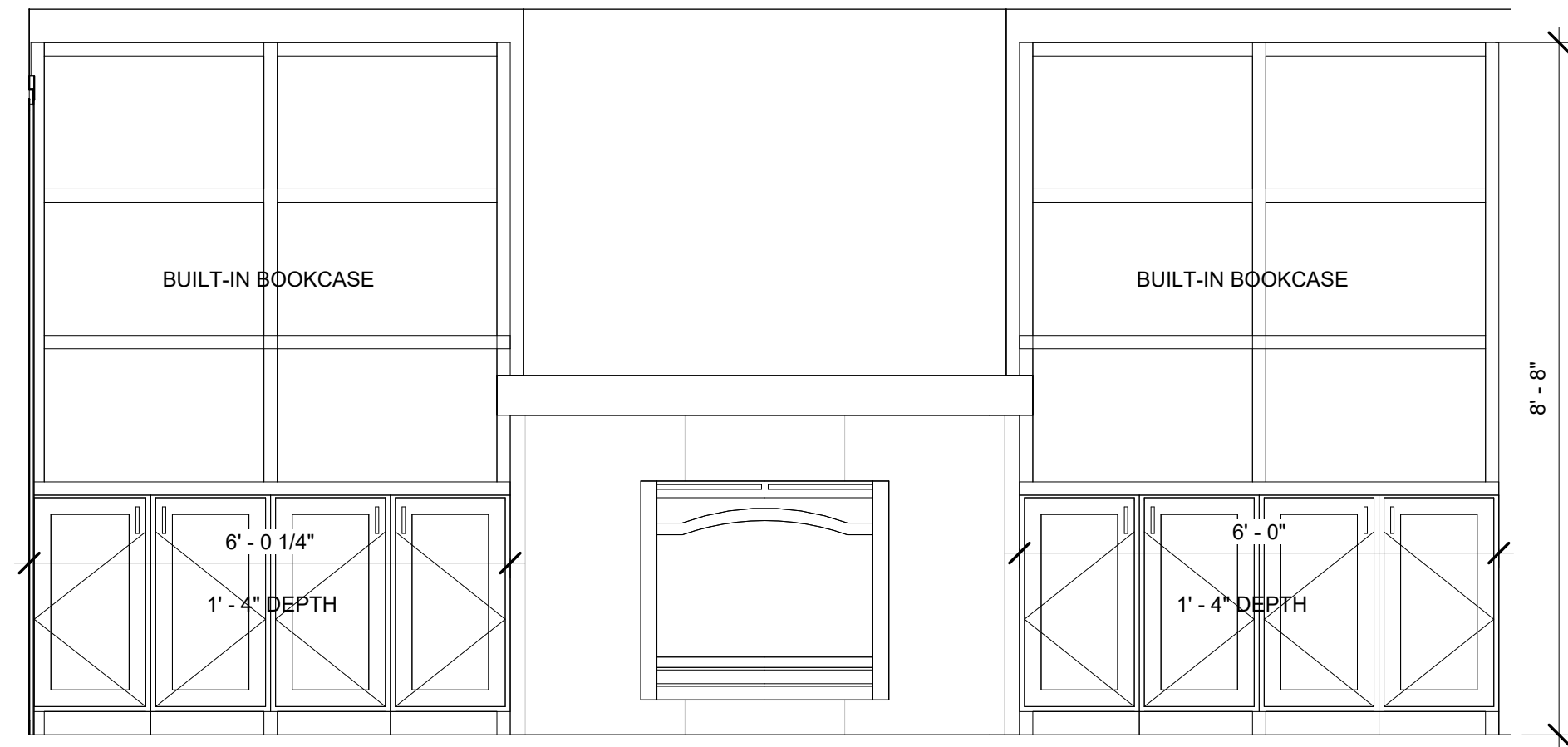

⑤ L.R. BUILT-INS - W
1/2" = 1'-0"

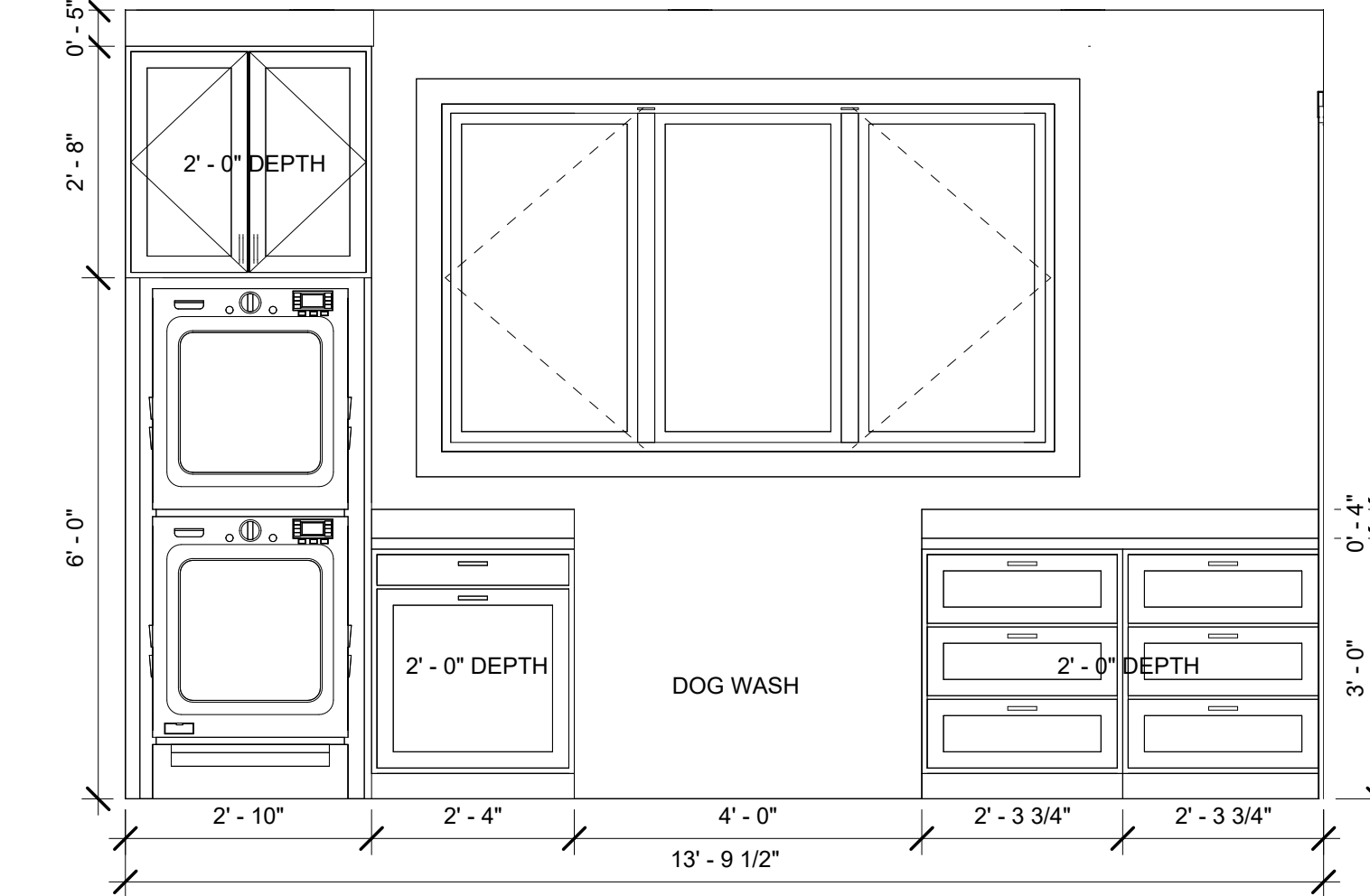

⑥ MUDROOM - N
1/2" = 1'-0"

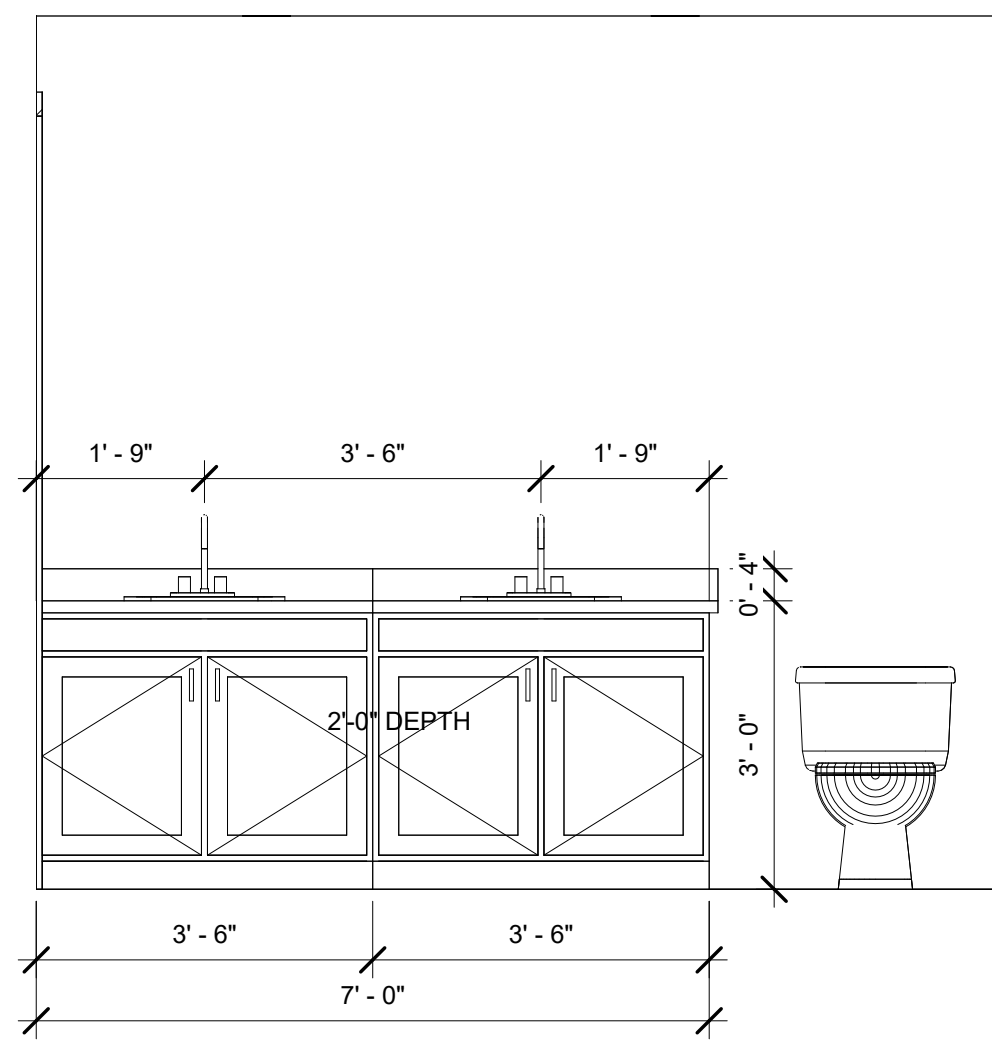

⑦ M. VANITY - W
1/2" = 1'-0"

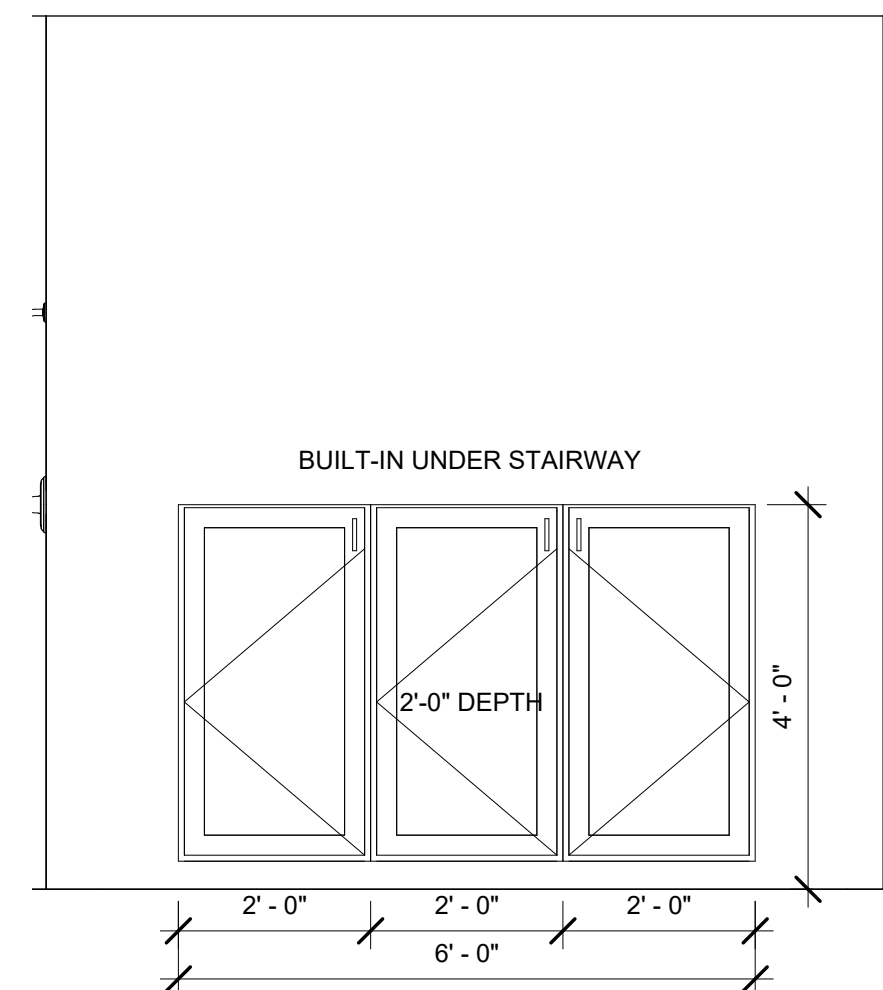

⑧ M. LINEN - E
1/2" = 1'-0"

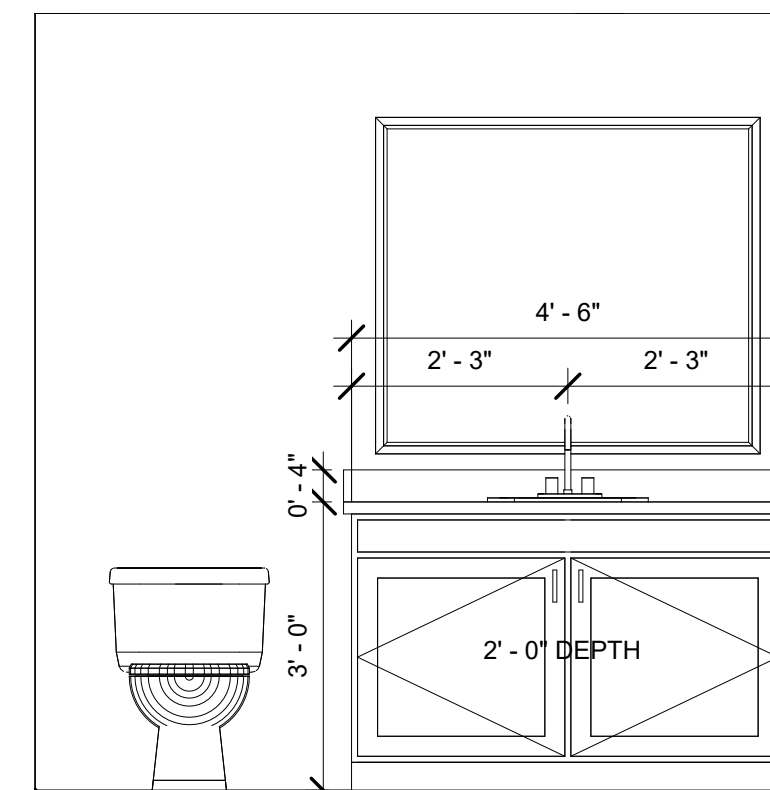

⑨ BATH 3 - N
1/2" = 1'-0"

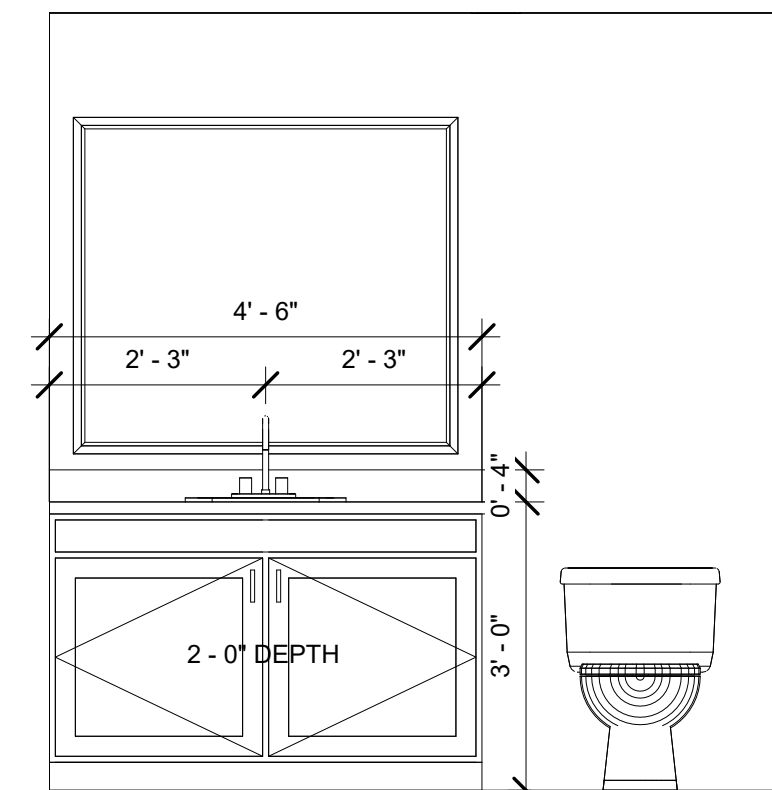

⑩ BATH 4 - N
1/2" = 1'-0"

HISTORY	
No.	Date

PRELIMINARY

ISSUE DATE:

DESIGNED BY: Designer
APPROVED BY: Approver
DRAWN BY: Author

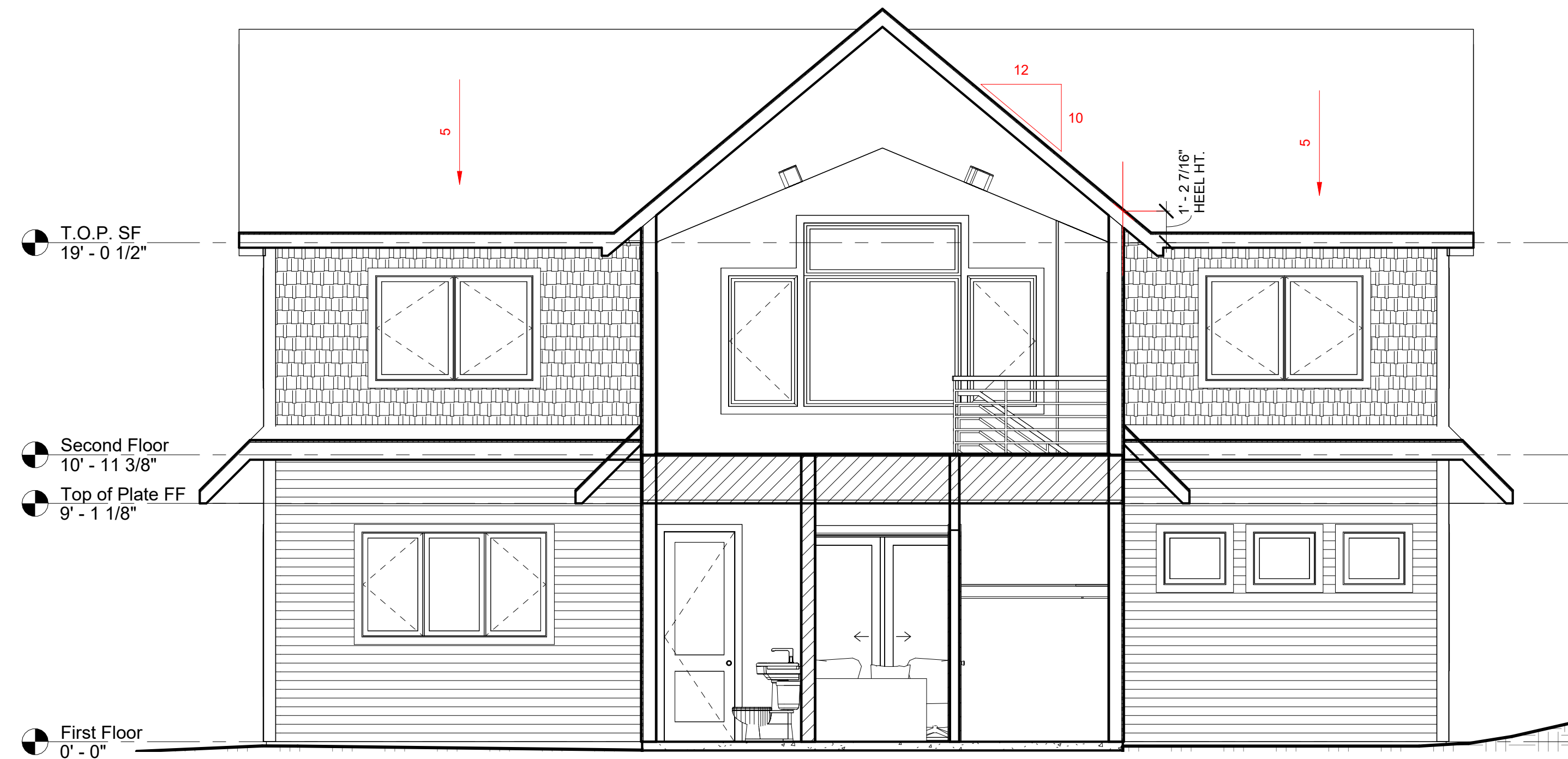

1 Section @ DRIVE SIDE GABLE
1/4" = 1'-0"



3 Section @ LAKESIDE GABLE
1/4" = 1'-0"

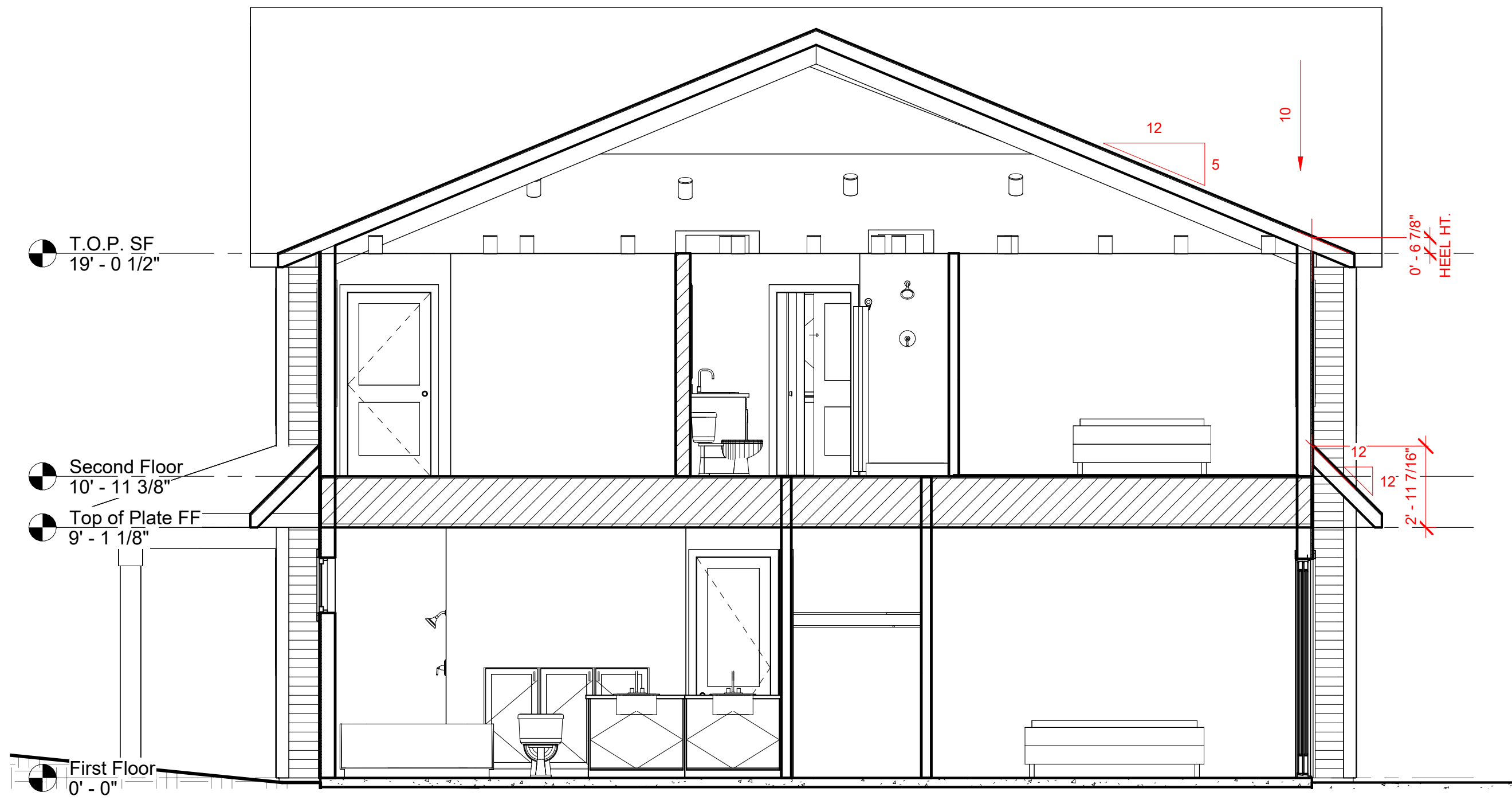

4 Section @ LEFT
1/4" = 1'-0"

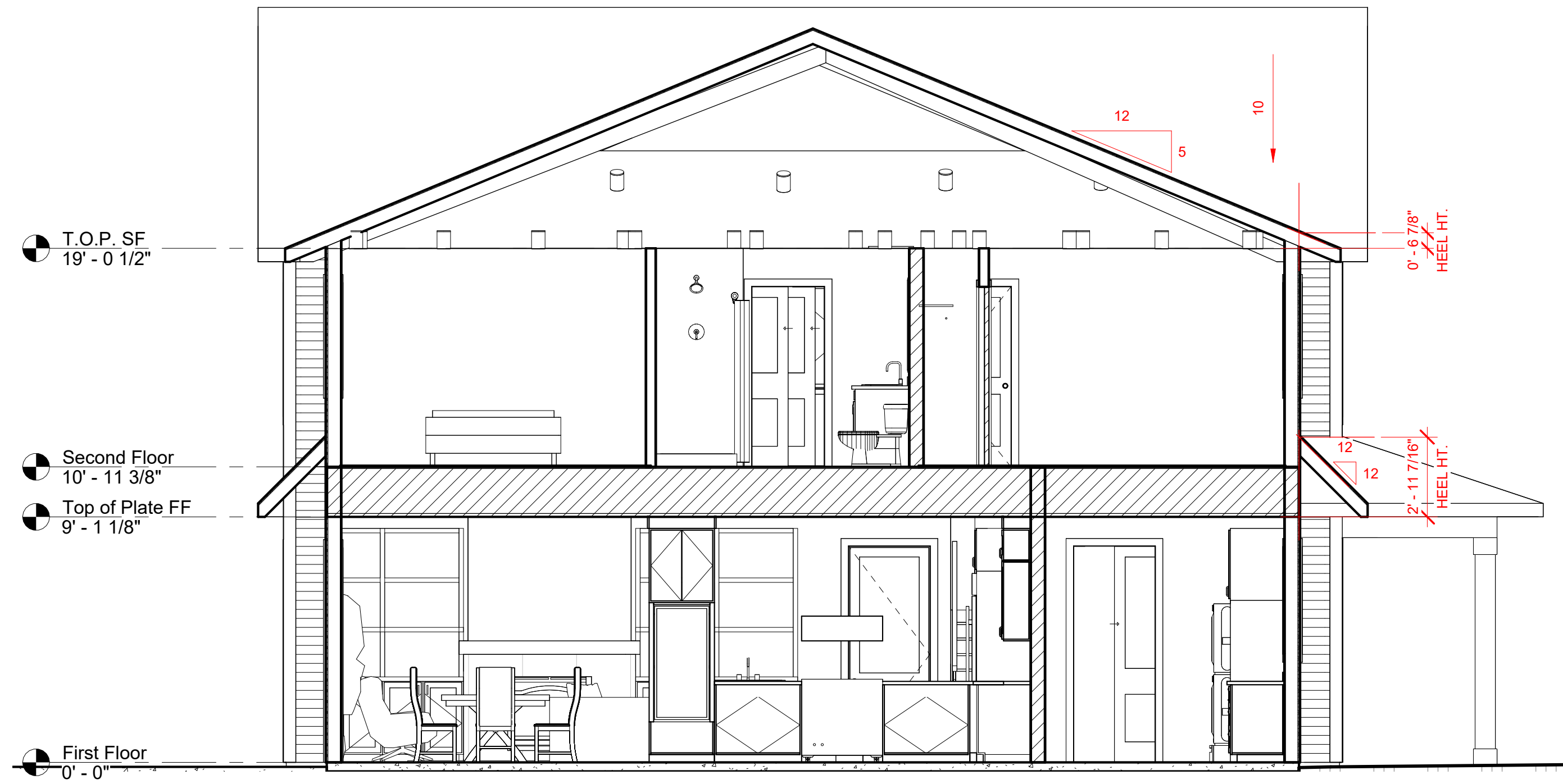

5 Section @ RIGHT
1/4" = 1'-0"

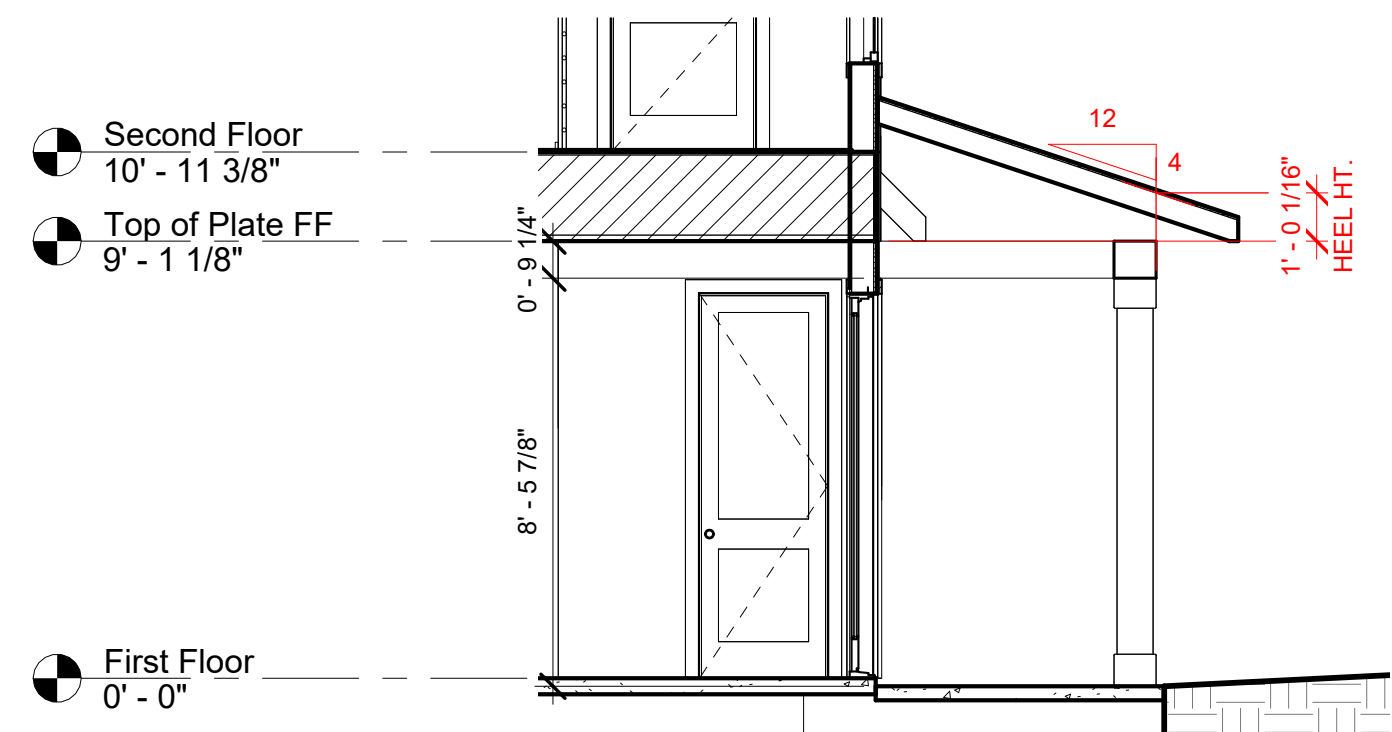

2 Section @ ENTRY
1/4" = 1'-0"

SEGAR LAKE HOME

Rich & Marie Segar
44875 238th Lane
Aitkin, MN 56431-5544

CURRENT REVISION DATE:

HISTORY

No.	Date

PRELIMINARY

ISSUE DATE:

DESIGNED BY: Designer
APPROVED BY: Approver
DRAWN BY: Author

SHEET NO.
A400
SECTIONS/DETAILS

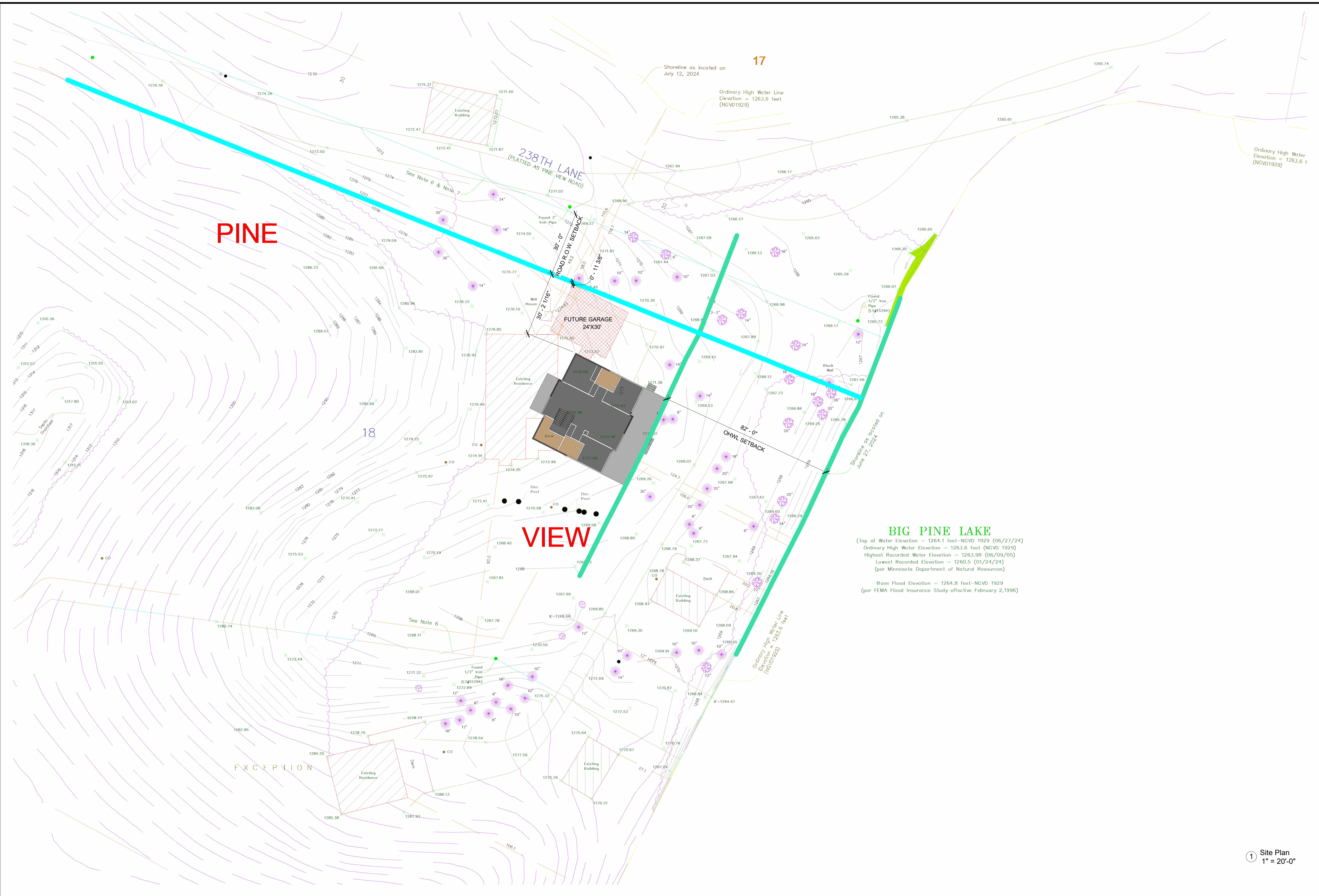

17

Shoreline as located on July 12, 2024

Ordinary High Water Line Elevation = 1263.6 feet (NGVD1929)

Ordinary High Water Elevation = 1263.6 f (NGVD1929)

PINE

VIEW

BIG PINE LAKE

(Top of Water Elevation = 1264.1 feet-NGVD 1929 (06/27/24)
 Ordinary High Water Elevation = 1263.6 feet (NGVD 1929)
 Highest Recorded Water Elevation = 1263.98 (06/09/05)
 Lowest Recorded Elevation = 1260.5 (01/24/24)
 (per Minnesota Department of Natural Resources)

Base Flood Elevation = 1264.8 feet-NGVD 1929
 (per FEMA Flood Insurance Study effective February 2,1996)

18

EXCEPTION

HISTORY	
No.	Date

PRELIMINARY

ISSUE DATE:

HOWARD HOMES, INC. AND DESIGN PARTNERS, INC. THIS DRAWING AND DESIGN PARTNERS, INC. IS THE PROPERTY OF HOWARD HOMES, INC. AND DESIGN PARTNERS, INC. IT IS TO BE USED ONLY FOR THE PROJECT AND SITE SPECIFICALLY IDENTIFIED HEREIN. NO PART OF THIS DRAWING IS TO BE REPRODUCED OR TRANSMITTED IN ANY FORM OR BY ANY MEANS, ELECTRONIC OR MECHANICAL, WITHOUT THE WRITTEN CONSENT FROM HOWARD HOMES, INC.

DATE:

DESIGNED BY: Designer

APPROVED BY: Approver

DRAWN BY: Author

① Foundation
1/4" = 1'-0"

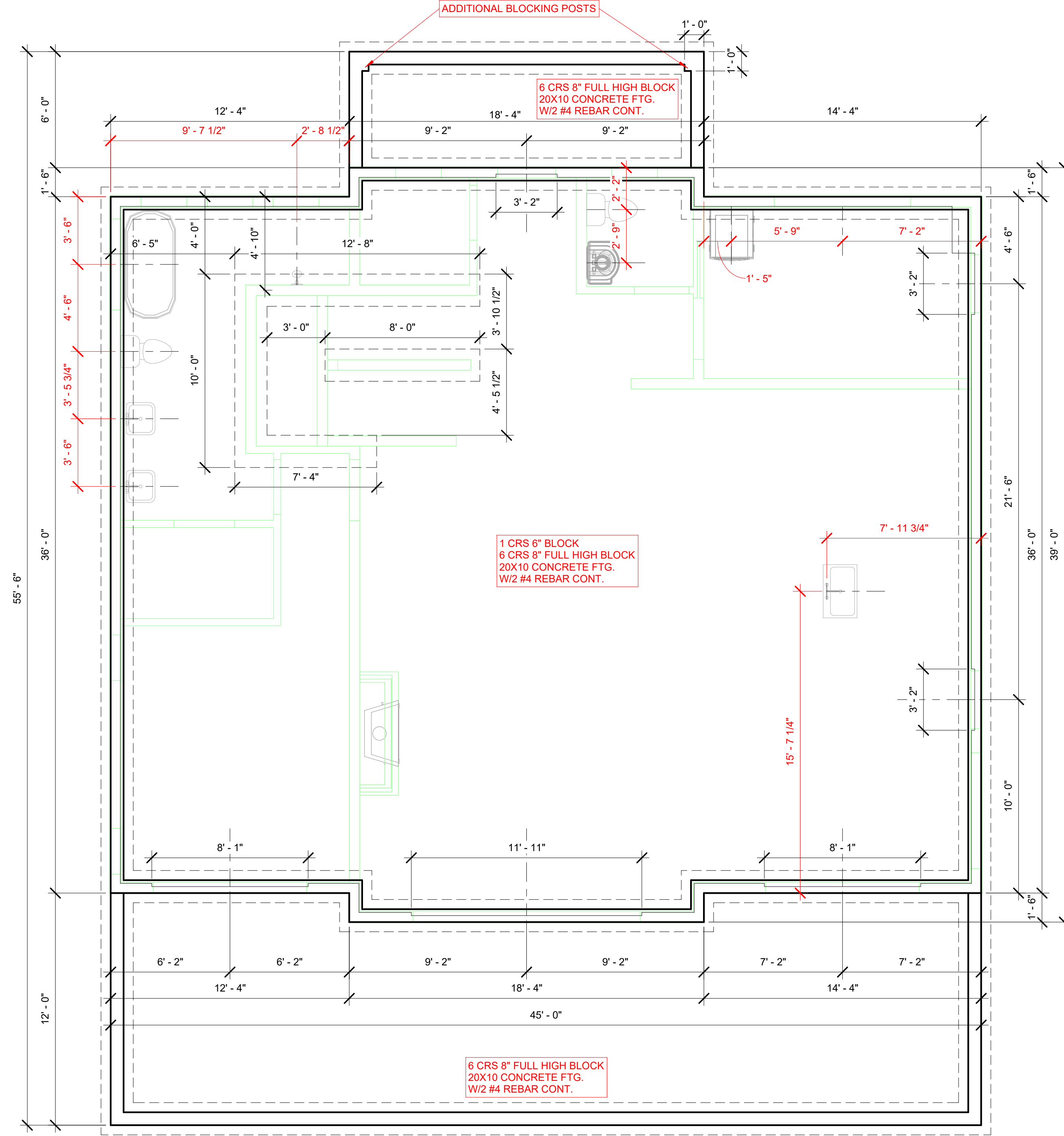

SHEET NO.
S100
FOUNDATION PLAN

DATE:
DESIGNED BY: Designer
APPROVED BY: Approver
DRAWN BY: Author

ISSUE DATE:
© 2010 HOWARD HOMES, INC.
THIS DRAWING AND DESIGN SHALL BE THE PROPERTY OF HOWARD HOMES, INC. ALL RIGHTS RESERVED. NO PART OF THIS DRAWING OR DESIGN MAY BE REPRODUCED OR TRANSMITTED IN ANY FORM OR BY ANY MEANS, ELECTRONIC OR MECHANICAL, WITHOUT THE WRITTEN CONSENT FROM HOWARD HOMES, INC.

HISTORY

No.	Date

CURRENT REVISION DATE:

SEGAR LAKE HOME
Rich & Marie Segar
44875 238th Lane
Aitkin, MN 56431-5544

HOWARD HOMES, INC.
OFFICE: (763) 386-2980
www.howardhomesinc.com

PRELIMINARY

PRINTED: 10/9/2024 4:37:54 PM

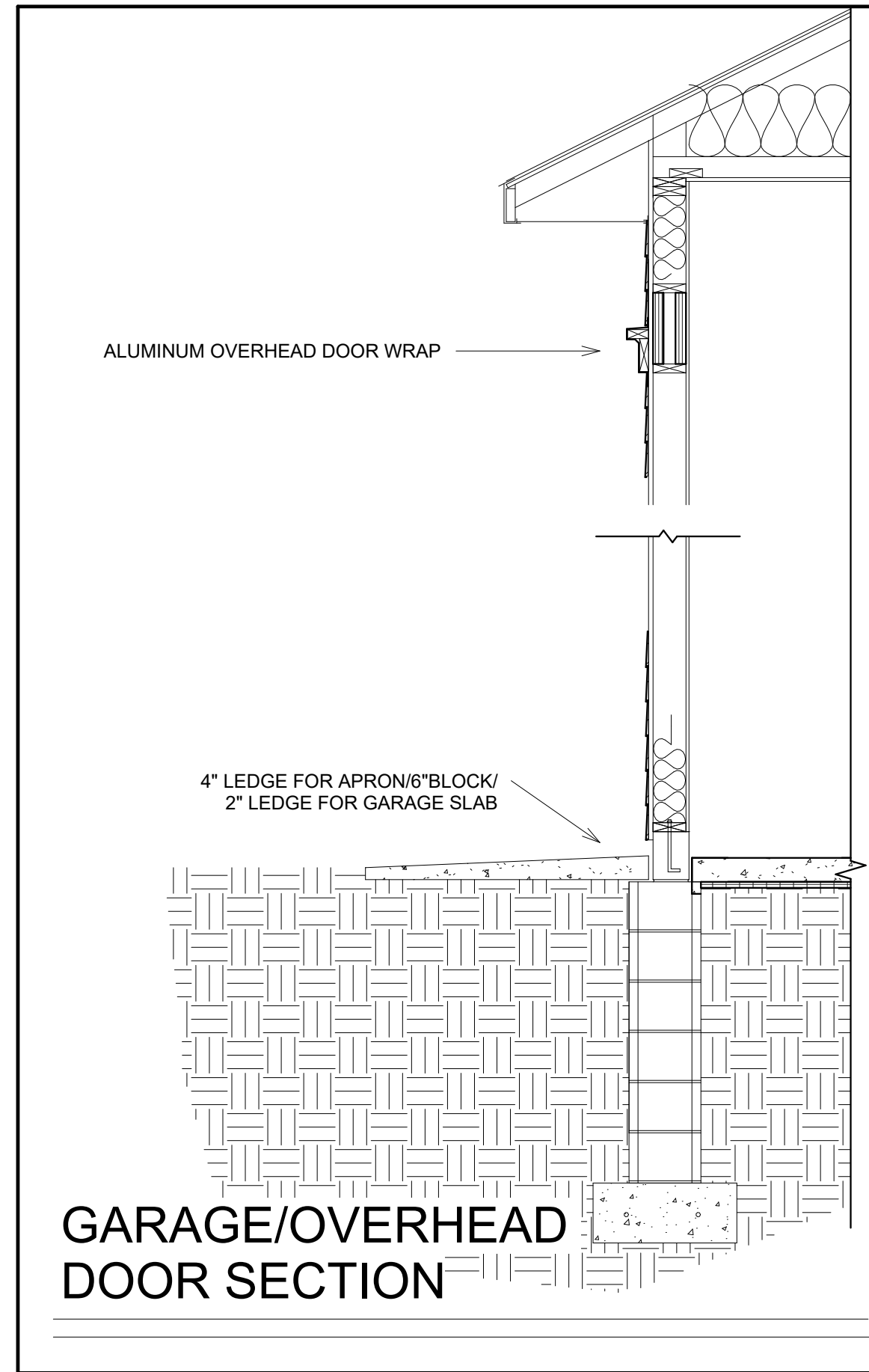

② Generic Section_Garage-Overhead Door Detail
1/2" = 1'-0"

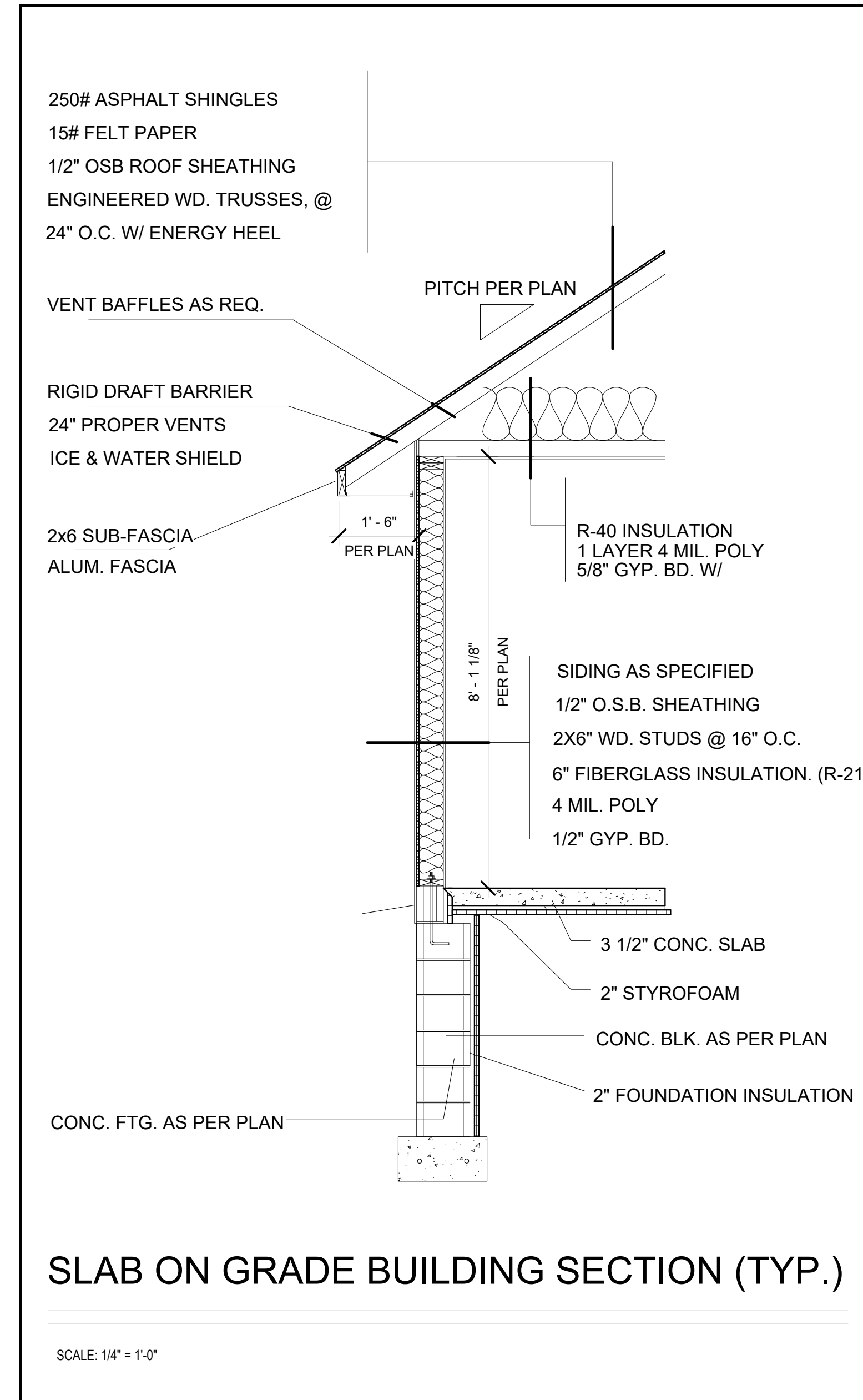

④ Generic Section_Slab on Grade Detail
1/2" = 1'-0"

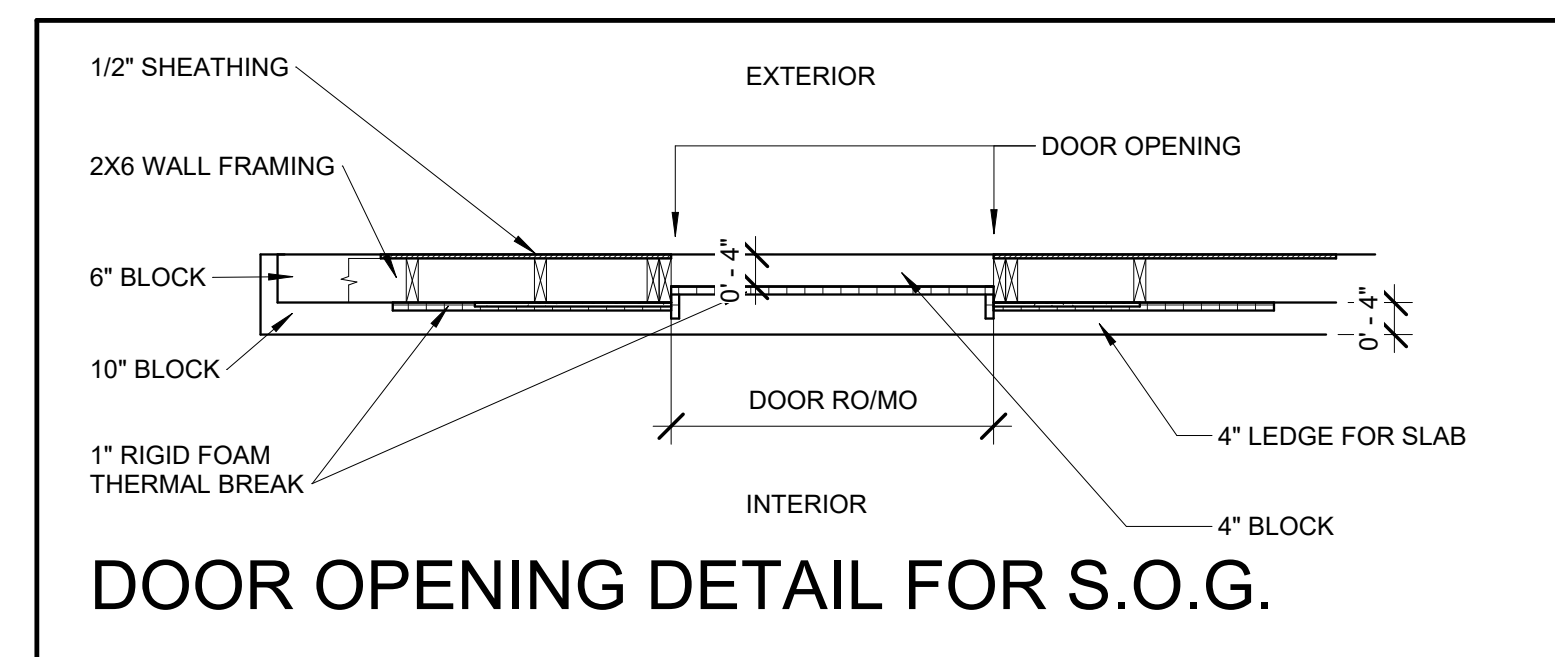

① Generic Section_Door Opening Detail for S.O.G.
1/2" = 1'-0"

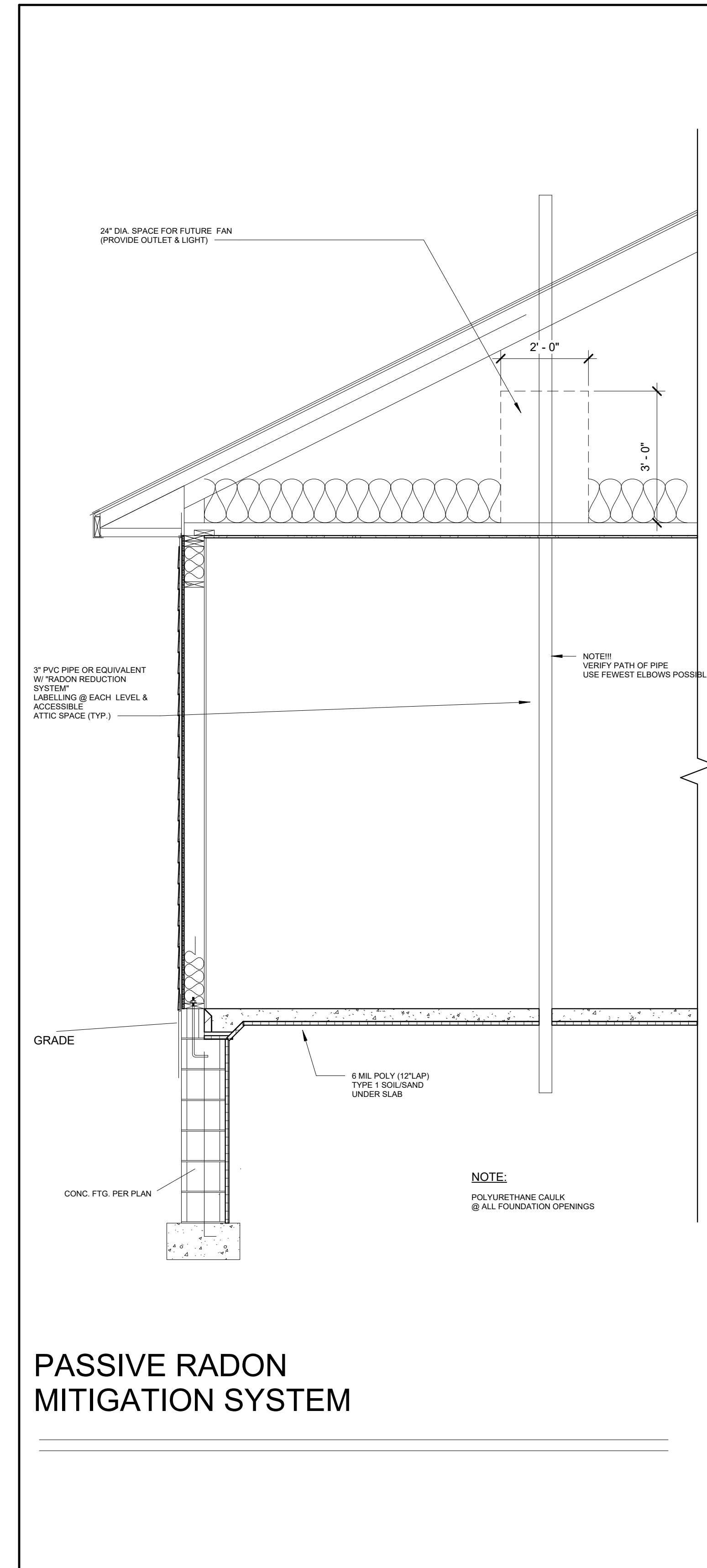

③ Generic Section_Passive Radon Detail
1/2" = 1'-0"

HISTORY	
No.	Date