

Date: 09/30/2024 - 1:10 PM

Design Name: Wimler Pole Barn Design

Design ID: 316355073756

Estimated price: \$16,629.28 *

*Today's estimated price, future pricing may go up or down. Tax, labor, and delivery not included.



Design & Buy™ POST FRAME

How to recall and purchase a saved design at home



OR

1. On Menards.com, enter "Design & Buy" in the search bar
2. Select the Buildings Designer
3. Recall your design by entering Design ID: 316355073756
4. Follow the on-screen purchasing instructions

How to purchase at the store

1. Enter Design ID: 316355073756 at the Design-It Center Kiosk in the Building Materials Department
2. Follow the on-screen purchasing instructions.

FLOOR PLAN

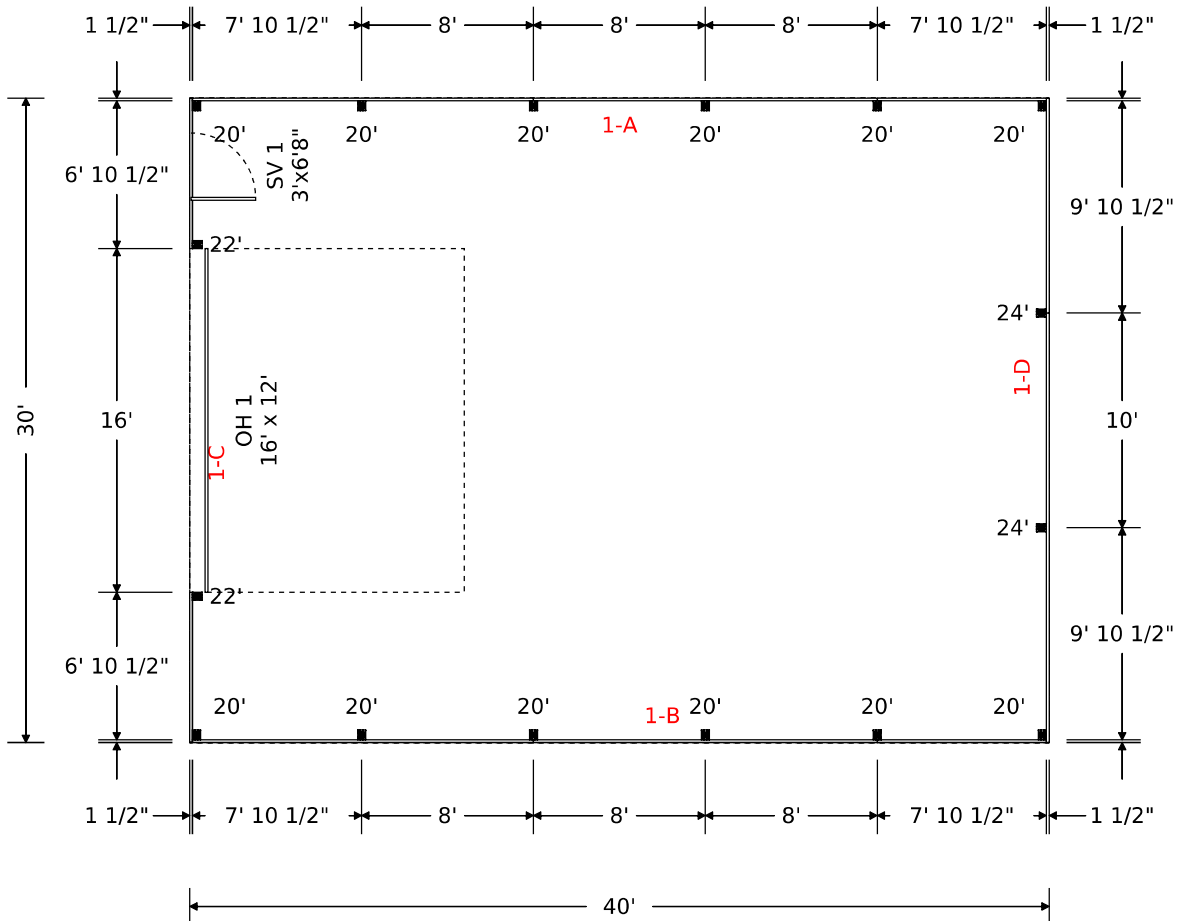

Design #: 316355073756
Store: BAXTER



Post Frame Building Estimate
Date: Sep 30, 2024, 1:10:13 PM

Elevation Views



Design #: 316355073756
Store: BAXTER



Post Frame Building Estimate
Date: Sep 30, 2024, 1:10:13 PM

Congratulations, you have taken the first step towards making your new post frame building a reality!

- You have selected Menards to provide you with superior products produced by Midwest Manufacturing that will meet your needs. For a more detailed look at these premium products visit us on the web at www.midwestmanufacturing.com.

*Delivery charge is not included in price. Items ordered to complete your building from vendors other than Midwest Manufacturing are not available for pickup from the plant.

Design #: 316355073756
Store: BAXTER



Post Frame Building Estimate
Date: Sep 30, 2024, 1:10:13 PM

Building Information

1. Building Use:	Code Exempt
2. Width:	30 ft
3. Length:	40 ft
4. Inside Clear Height:	14 ft
5. Floor Finish:	Concrete
6. Floor Thickness:	4 in
7. Post Foundation:	Post Embedded
8. Post Embedment Depth:	4 ft
9. Footing Pad Size:	14 in x 4 in

Wall Information

1. Post Spacing:	8 ft
2. Post Type:	Columns
3. Girt Type:	Flat
4. Exterior Wall Panel:	Pro-Rib
5. Exterior Wall Color:	Brown
6. Trim Color:	Burnished Slate
7. Wainscot Size:	40 in
8. Wainscot Color:	Burnished Slate
9. Sidewall A Wainscot:	Yes
10. Sidewall B Wainscot:	Yes
11. Endwall D Wainscot:	Yes
12. Endwall C Wainscot:	Yes
13. Gable Accent:	No
14. Sidewall A Eave Light:	None
15. Sidewall B Eave Light:	None
16. Wall Fastener Location:	In the Flat
17. Bottom Trim:	Yes
18. Gradeboard Type:	2x8 Treated Gradeboard

Interior Finish

1. Wall Insulation Type:	None
2. Wall Liner Type:	None
3. Roof Condensation Control:	None

Roof Information

1. Pitch:	4/12
2. Truss Spacing:	8 ft
3. Roof Type:	Pro-Rib
4. Roof Color:	Burnished Slate
5. Ridge Options:	Universal Ridge Cap
6. Roof Fastener Location:	On the Rib
7. Endwall Overhangs:	1 ft
8. Sidewall Overhangs:	1 ft
9. Fascia Size:	4 in Fascia
10. Soffit Color:	Burnished Slate
11. Skylight Size:	None
12. Ridge Vent Quantity:	None
13. Ceiling Liner Type:	None
14. Purlin Placement:	On Edge
15. Ceiling Insulation Type:	None

Accessories

1. Outside Closure Strip:	Standard
2. Inside Closure Strip:	Standard
3. Gable Vent Type:	None
4. Cupola Size:	None
5. Gutters:	No
6. End Cap:	No
7. Mini Print:	Email Only

Design #: 316355073756
Store: BAXTER



Post Frame Building Estimate
Date: Sep 30, 2024, 1:10:13 PM

Doors & Windows

Name	Size	Wall
Window	48"x36"	1-A
Window	48"x36"	1-B
Window	48"x36"	1-B
Window	48"x36"	1-B
Overhead Door	16' x 12'	1-C
Service Door	36"x80"	1-C
Window	48"x36"	1-C

Floor type (concrete, dirt, gravel) is NOT included in estimated price. The floor type is used in the calculation of materials needed. Labor, foundation, steel beams, paint, electrical, heating, plumbing, and delivery are also NOT included in estimated price. This is an estimate. It is only for general price information. This is not an offer and there can be no legally binding contract between the parties based on this estimate. The prices stated herein are subject to change depending upon the market conditions. The prices stated on this estimate are not firm for any time period unless specifically written otherwise on this form. The availability of materials is subject to inventory conditions. MENARDS IS NOT RESPONSIBLE FOR ANY LOSS INCURRED BY THE GUEST WHO RELIES ON PRICES SET FORTH HEREIN OR ON THE AVAILABILITY OF ANY MATERIALS STATED HEREIN. All information on this form, other than price, has been provided by the guest and Menards is not responsible for any errors in the information on this estimate, including but not limited to quantity, dimension and quality. Please examine this estimate carefully. MENARDS MAKES NO REPRESENTATIONS, ORAL, WRITTEN OR OTHERWISE THAT THE MATERIALS LISTED ARE SUITABLE FOR ANY PURPOSE BEING CONSIDERED BY THE GUEST. BECAUSE OF WIDE VARIATIONS IN CODES, THERE ARE NO REPRESENTATIONS THAT THE MATERIALS LISTED HEREIN MEET YOUR CODE REQUIREMENTS. THE PLANS AND/OR DESIGNS PROVIDED ARE NOT ENGINEERED. LOCAL CODE OR ZONING REGULATIONS MAY REQUIRE SUCH STRUCTURES TO BE PROFESSIONALLY ENGINEERED AND CERTIFIED PRIOR TO CONSTRUCTION.

For other design systems search "Design & Buy" on Menards.com

Page 5 of 10

Project Name: QTREC0863455		Qty: 5	Truss: P1																																																																																																																																			
Customer: NEW JOB		SID: TID: QTREC086... Date: 08 / 06 / 24 Page: 1 of 1																																																																																																																																				
Truss Weight = 231.9 lb																																																																																																																																						
Code/Design: TBC-2018/TPI-2014 PSF Live Dead Dir Factors TC 20.0 4.0 Live Wind Snow BC 0.0 5.0 Lum 1.15 1.60 1.15 Total 29.0 Plt 1.15 1.60 1.15 Spacing: 8'-00"-00 o.c. Piles: 1 Repetitive Member Increase: No Green Lumber: No Wet Service: No Fab Tolerance: 15% Creep (Kcr) = 2.0	-----Snow Load Specs----- ASCE7-16 Ground Snow(Pg) = 60.0 psf Risk Cat: I Terrain Cat: C Roof Exposure: Fully Exposed Thermal Condition: Unheated(1.2) Unobstructed Slippery Roof: Yes Low-Slope Minimums (Fmin): No Unbalanced Snow Loads: Yes Rain Surge: No Ice Dam Chk: No Lu(max) = 20-00-00	-----Wind Load Specs----- ASCE7-16 Wind Speed(V) = 105 mph Risk Cat: I Exposure Cat: C Bldg Dims: L = 0.0 ft B = 0.0 ft M.R.H(h) = 15.0ft Rzt = 1.0 Ke = 1.00 Bldg Enclosure: Enclosed Wind DL(psf): TC = 2.4 BC = 3.0 End Vertical Exposed: L = Yes R = Yes Wind Uplift Reporting: MWFRS C&C End Zone: N/A	-----Additional Design Checks----- 10 psf Non-Concurrent BCL: Yes 20 psf BC Limited Storage: No 200 lb BC Accessible Ceiling: No 300 lb TC Maintenance Load: No 2000 lb TC Safe Load: No Unbalanced TCLL: Yes																																																																																																																																			
Material Summary TC 2x8 SP 2400/2.0 BC 2x6 SP 2400/2.0 Webs 2x4 SPF Stud 2x4 SPF #2 3-9 9-4 9-5 Member Forces Summary Max CSI in TC PANEL 1 - 2 0.71 Max CSI in BC PANEL 1 - 8 0.98 Max CSI in Web 9 - 4 0.93 <table border="1" style="font-size: small;"> <thead> <tr> <th>Mem...</th> <th>Ten</th> <th>Comp</th> <th>CSI</th> </tr> </thead> <tbody> <tr><td>TC 1-2</td><td>1856</td><td>13475</td><td>0.71</td></tr> <tr><td>2-3</td><td>1669</td><td>12159</td><td>0.71</td></tr> <tr><td>3-4</td><td>1334</td><td>8287</td><td>0.44</td></tr> <tr><td>4-5</td><td>1331</td><td>8287</td><td>0.44</td></tr> <tr><td>5-6</td><td>1662</td><td>12159</td><td>0.71</td></tr> <tr><td>6-7</td><td>1849</td><td>13475</td><td>0.71</td></tr> <tr><td>BC 1-8</td><td>12536</td><td>1620</td><td>0.98</td></tr> <tr><td>7-10</td><td>12536</td><td>1621</td><td>0.98</td></tr> <tr><td>8-9</td><td>10580</td><td>1285</td><td>0.71</td></tr> <tr><td>9-10</td><td>10580</td><td>1286</td><td>0.71</td></tr> <tr><td>Web 2-8</td><td>385</td><td>1563</td><td>0.43</td></tr> <tr><td>3-8</td><td>1360</td><td>55</td><td>0.58</td></tr> <tr><td>3-9</td><td>567</td><td>4194</td><td>0.78</td></tr> <tr><td>4-9</td><td>3819</td><td>540</td><td>0.93</td></tr> <tr><td>5-9</td><td>567</td><td>4194</td><td>0.78</td></tr> <tr><td>5-10</td><td>1360</td><td>56</td><td>0.58</td></tr> <tr><td>6-10</td><td>385</td><td>1563</td><td>0.43</td></tr> </tbody> </table>	Mem...	Ten	Comp	CSI	TC 1-2	1856	13475	0.71	2-3	1669	12159	0.71	3-4	1334	8287	0.44	4-5	1331	8287	0.44	5-6	1662	12159	0.71	6-7	1849	13475	0.71	BC 1-8	12536	1620	0.98	7-10	12536	1621	0.98	8-9	10580	1285	0.71	9-10	10580	1286	0.71	Web 2-8	385	1563	0.43	3-8	1360	55	0.58	3-9	567	4194	0.78	4-9	3819	540	0.93	5-9	567	4194	0.78	5-10	1360	56	0.58	6-10	385	1563	0.43	Reaction Summary -----Reaction Summary(Lbs)----- <table border="1" style="font-size: small;"> <thead> <tr> <th>Jnt</th> <th>--X-Loc-</th> <th>React</th> <th>-Up-</th> <th>--Width-</th> <th>-Reqd</th> <th>-Mat</th> <th>PSI</th> </tr> </thead> <tbody> <tr> <td>1</td> <td>0</td> <td>5502</td> <td>726</td> <td>05-08</td> <td>04-11</td> <td>DFL</td> <td>781</td> </tr> <tr> <td>7</td> <td>30-00-00</td> <td>5502</td> <td>723</td> <td>05-08</td> <td>04-11</td> <td>DFL</td> <td>781</td> </tr> </tbody> </table> Max Horiz = -220 / +213 at Joint 1 Loads Summary This truss has been designed for the effects of an unbalanced top chord live load occurring at [15-00-00] using a 1.00 Full and 0.00 Reduced load factor. See Loadcase Report for load combinations and additional details. Notes Plates designed for Cq at 0.85 and Rotational Tolerance of 10.0 degrees. A "pm" next to the plate size indicates that the plate has been user modified; see Plate Offsets for any special positioning requirements. Continuous Lateral Restraint (CLR) rows require diagonal bracing per D-WEBCLRBRACE. Alternatively, see D-WEBREINFORCE. C&C wind pressure has not been considered in the design of this truss. Lumber and plating have been applied symmetrically.	Jnt	--X-Loc-	React	-Up-	--Width-	-Reqd	-Mat	PSI	1	0	5502	726	05-08	04-11	DFL	781	7	30-00-00	5502	723	05-08	04-11	DFL	781	Deflection Summary <table border="1" style="font-size: small;"> <thead> <tr> <th>TrussSpan</th> <th>Limit</th> <th>Actual (in)</th> <th>Location</th> </tr> </thead> <tbody> <tr><td>Vert LL</td><td>L/240</td><td>1/699 (-0.51)</td><td>8- 9</td></tr> <tr><td>Vert DL</td><td>L/120</td><td>1/999 (-0.15)</td><td>8- 9</td></tr> <tr><td>Vert CR</td><td>L/180</td><td>1/543 (-0.66)</td><td>8- 9</td></tr> <tr><td>Horz LL</td><td>0.75in</td><td>(0.19)</td><td>8jt 7</td></tr> <tr><td>Horz CR</td><td>1.25in</td><td>(0.24)</td><td>8jt 7</td></tr> </tbody> </table> Bracing Data Summary -----Bracing Data----- Chords; Sheathing required or bracing indicated: -----Purlins----- <table border="1" style="font-size: small;"> <thead> <tr> <th>oc</th> <th>--From--</th> <th>--To--</th> <th>#Bays</th> </tr> </thead> <tbody> <tr><td>TC</td><td>2-00-00</td><td>0</td><td>30-00-00 16</td></tr> <tr><td>BC</td><td>7-11-00</td><td>0</td><td>30-00-00 4</td></tr> </tbody> </table> -----Web Bracing----- CLR ----- Single: 3- 9 9- 5 Continuous Restraint Bracing Req'd See BC31-B3 3.0 Plate offsets (X, Y): (None unless indicated below) Jnt1(01-07,01-03), Jnt7(-01-07,01-03), Jnt8(0,-00-08), Jnt9(0,-00-12), Jnt10(0,-00-08) Joint Stress Index (JSI): Jnt1(1.00), Jnt2(0.69), Jnt3(1.00), Jnt4(0.94), Jnt5(1.00), Jnt6(0.69), Jnt7(1.00), Jnt8(0.90), Jnt9(0.94), Jnt10(0.90)	TrussSpan	Limit	Actual (in)	Location	Vert LL	L/240	1/699 (-0.51)	8- 9	Vert DL	L/120	1/999 (-0.15)	8- 9	Vert CR	L/180	1/543 (-0.66)	8- 9	Horz LL	0.75in	(0.19)	8jt 7	Horz CR	1.25in	(0.24)	8jt 7	oc	--From--	--To--	#Bays	TC	2-00-00	0	30-00-00 16	BC	7-11-00	0	30-00-00 4
Mem...	Ten	Comp	CSI																																																																																																																																			
TC 1-2	1856	13475	0.71																																																																																																																																			
2-3	1669	12159	0.71																																																																																																																																			
3-4	1334	8287	0.44																																																																																																																																			
4-5	1331	8287	0.44																																																																																																																																			
5-6	1662	12159	0.71																																																																																																																																			
6-7	1849	13475	0.71																																																																																																																																			
BC 1-8	12536	1620	0.98																																																																																																																																			
7-10	12536	1621	0.98																																																																																																																																			
8-9	10580	1285	0.71																																																																																																																																			
9-10	10580	1286	0.71																																																																																																																																			
Web 2-8	385	1563	0.43																																																																																																																																			
3-8	1360	55	0.58																																																																																																																																			
3-9	567	4194	0.78																																																																																																																																			
4-9	3819	540	0.93																																																																																																																																			
5-9	567	4194	0.78																																																																																																																																			
5-10	1360	56	0.58																																																																																																																																			
6-10	385	1563	0.43																																																																																																																																			
Jnt	--X-Loc-	React	-Up-	--Width-	-Reqd	-Mat	PSI																																																																																																																															
1	0	5502	726	05-08	04-11	DFL	781																																																																																																																															
7	30-00-00	5502	723	05-08	04-11	DFL	781																																																																																																																															
TrussSpan	Limit	Actual (in)	Location																																																																																																																																			
Vert LL	L/240	1/699 (-0.51)	8- 9																																																																																																																																			
Vert DL	L/120	1/999 (-0.15)	8- 9																																																																																																																																			
Vert CR	L/180	1/543 (-0.66)	8- 9																																																																																																																																			
Horz LL	0.75in	(0.19)	8jt 7																																																																																																																																			
Horz CR	1.25in	(0.24)	8jt 7																																																																																																																																			
oc	--From--	--To--	#Bays																																																																																																																																			
TC	2-00-00	0	30-00-00 16																																																																																																																																			
BC	7-11-00	0	30-00-00 4																																																																																																																																			
NOTICE A copy of this design shall be furnished to the erection contractor. The design of this individual truss is based on design criteria and requirements supplied by the Truss Manufacturer and relies upon the accuracy and completeness of the information set forth by the Building Designer. A seal on this drawing indicates acceptance of professional engineering responsibility solely for the truss component design shown. See the cover page and the "Important Information & General Notes" page for additional information. All connector plates shall be manufactured by Simpson Strong-Tie Company, Inc in accordance with ESR-2762. All connector plates are 20 gauge, unless the specified plate size is followed by a "-18" which indicates an 18 gauge plate, or "S# 18", which indicates a high tension 18 gauge plate.																																																																																																																																						
			Midwest Manufacturing 5311 Kane Road Eau Claire, WI 54703 (715) 876-5555 midwestmanufacturing.com																																																																																																																																			

Project Name: QTREC0863011		Qty: 2	Truss: P1E																																																																																																				
Customer: NEW JOB		SID: TID: QTREC086... Date: 08 / 02 / 24 Page: 1 of 1																																																																																																					
Truss Weight = 161.0 lb																																																																																																							
Code/Design: TBC-2018/TPI-2014 PSF Live Dead Dir Factors TC 20.0 4.0 Live Wind Snow BC 0.0 5.0 Lum 1.15 1.60 1.15 Total 29.0 Plt 1.15 1.60 1.15 Spacing: 4'-06"-00 o.c. Piles: 1 Repetitive Member Increase: No Green Lumber: No Wet Service: No Fab Tolerance: 15% Creep (Kcr) = 2.0		-----Snow Load Specs----- ASCE7-16 Ground Snow(Pg) = 60.0 psf Risk Cat: I Terrain Cat: C Roof Exposure: Fully Exposed Thermal Condition: Unheated(1.2) Unobstructed Slippery Roof: Yes Low-Slope Minimums (Fmin): No Unbalanced Snow Loads: Yes Rain Surge: No Ice Dam Chk: No Lu(max) = 20-00-00																																																																																																					
		-----Wind Load Specs----- ASCE7-16 Wind Speed(V) = 105 mph Risk Cat: I Exposure Cat: C Bldg Dims: L = 0.0 ft B = 0.0 ft M.R.H(h) = 15.0ft Rzt = 1.0 Ke = 1.00 Bldg Enclosure: Enclosed Wind DL(psf): TC = 2.4 BC = 3.0 End Vertical Exposed: L = Yes R = Yes Wind Uplift Reporting: MWFRS C&C End Zone: N/A																																																																																																					
		-----Additional Design Checks----- 10 psf Non-Concurrent BCLL: Yes 20 psf BC Limited Storage: No 200 lb BC Accessible Ceiling: No 300 lb TC Maintenance Load: No 2000 lb TC Safe Load: Yes Unbalanced TCLL: Yes																																																																																																					
Material Summary TC 2x6 SPF #2 BC 2x8 SPF #2 Webs 2x4 SPF Stud 2x4 SPF #2 5-3 Member Forces Summary Max CSI in TC PANEL 1 - 2 0.53 Max CSI in BC PANEL 1 - 8 0.27 Max CSI in Web 12 - 3 0.36 <table border="1" style="font-size: small;"> <thead> <tr> <th>Mem.</th> <th>Ten</th> <th>Comp</th> <th>CSI</th> </tr> </thead> <tbody> <tr><td>TC 1-2</td><td>80</td><td>983</td><td>0.53</td></tr> <tr><td>2-3</td><td>178</td><td>966</td><td>0.53</td></tr> <tr><td>3-4</td><td>241</td><td>989</td><td>0.40</td></tr> <tr><td>4-5</td><td>241</td><td>989</td><td>0.40</td></tr> <tr><td>5-6</td><td>178</td><td>967</td><td>0.53</td></tr> <tr><td>6-7</td><td>80</td><td>983</td><td>0.53</td></tr> <tr><td>BC 1-8</td><td>778</td><td>30</td><td>0.27</td></tr> <tr><td>7-20</td><td>778</td><td>29</td><td>0.27</td></tr> <tr><td>8-9</td><td>778</td><td>30</td><td>0.16</td></tr> <tr><td>9-10</td><td>778</td><td>30</td><td>0.11</td></tr> <tr><td>10-11</td><td>778</td><td>30</td><td>0.11</td></tr> <tr><td>11-12</td><td>778</td><td>30</td><td>0.11</td></tr> <tr><td>12-13</td><td>778</td><td>30</td><td>0.11</td></tr> <tr><td>13-14</td><td>778</td><td>29</td><td>0.11</td></tr> <tr><td>14-15</td><td>778</td><td>29</td><td>0.11</td></tr> <tr><td>15-16</td><td>778</td><td>29</td><td>0.11</td></tr> <tr><td>16-17</td><td>778</td><td>29</td><td>0.11</td></tr> <tr><td>17-18</td><td>778</td><td>29</td><td>0.11</td></tr> <tr><td>18-19</td><td>778</td><td>29</td><td>0.11</td></tr> <tr><td>19-20</td><td>778</td><td>29</td><td>0.16</td></tr> <tr><td>Web 2-10</td><td>268</td><td>1237</td><td>0.30</td></tr> <tr><td>3-12</td><td>158</td><td>1110</td><td>0.36</td></tr> <tr><td>5-16</td><td>158</td><td>1110</td><td>0.36</td></tr> <tr><td>6-18</td><td>268</td><td>1237</td><td>0.30</td></tr> </tbody> </table>		Mem.	Ten	Comp	CSI	TC 1-2	80	983	0.53	2-3	178	966	0.53	3-4	241	989	0.40	4-5	241	989	0.40	5-6	178	967	0.53	6-7	80	983	0.53	BC 1-8	778	30	0.27	7-20	778	29	0.27	8-9	778	30	0.16	9-10	778	30	0.11	10-11	778	30	0.11	11-12	778	30	0.11	12-13	778	30	0.11	13-14	778	29	0.11	14-15	778	29	0.11	15-16	778	29	0.11	16-17	778	29	0.11	17-18	778	29	0.11	18-19	778	29	0.11	19-20	778	29	0.16	Web 2-10	268	1237	0.30	3-12	158	1110	0.36	5-16	158	1110	0.36	6-18	268	1237	0.30	Reaction Summary -----Reaction Summary(Lbs)----- Jnt --X-Loc- React -Up- --Width- -Reqd -Mat PSI 1 07-12 821 81 30-00-00 10 7-06-00 1287 241 30-00-00 12 11-03-00 1153 134 30-00-00 16 18-09-00 1153 134 30-00-00 18 22-06-00 1287 241 30-00-00 7 29-04-04 822 81 30-00-00 Max Horiz = -116 / +116 at Joint 13 Reactions not shown: down < 400 and up < 150 ---- Reaction Summary (pif) ---- Jnt-Jnt React -Up- --Width- 1- 7 11 0 30-00-00 (reduced)	
Mem.	Ten	Comp	CSI																																																																																																				
TC 1-2	80	983	0.53																																																																																																				
2-3	178	966	0.53																																																																																																				
3-4	241	989	0.40																																																																																																				
4-5	241	989	0.40																																																																																																				
5-6	178	967	0.53																																																																																																				
6-7	80	983	0.53																																																																																																				
BC 1-8	778	30	0.27																																																																																																				
7-20	778	29	0.27																																																																																																				
8-9	778	30	0.16																																																																																																				
9-10	778	30	0.11																																																																																																				
10-11	778	30	0.11																																																																																																				
11-12	778	30	0.11																																																																																																				
12-13	778	30	0.11																																																																																																				
13-14	778	29	0.11																																																																																																				
14-15	778	29	0.11																																																																																																				
15-16	778	29	0.11																																																																																																				
16-17	778	29	0.11																																																																																																				
17-18	778	29	0.11																																																																																																				
18-19	778	29	0.11																																																																																																				
19-20	778	29	0.16																																																																																																				
Web 2-10	268	1237	0.30																																																																																																				
3-12	158	1110	0.36																																																																																																				
5-16	158	1110	0.36																																																																																																				
6-18	268	1237	0.30																																																																																																				
		Deflection Summary TrussSpan Limit Actual(in) Location Vert LL L/240 L/999(-0.01) 20- 7 Vert DL L/120 L/999(-0.00) 20- 7 Vert CR L/180 L/999(-0.01) 20- 7 Horiz LL 0.75in (0.01) @Jt 7 Horiz CR 1.25in (0.01) @Jt 7																																																																																																					
		Bracing Data Summary -----Bracing Data----- Chords; Sheathing required or bracing indicated: -----Purlins----- ---oc--- --From--- --To--- #Bays TC 2-00-00 0 30-00-00 16 BC 10-00-00 0 30-00-00 3 Web Bracing -- None																																																																																																					
		Plate offsets (X, Y): (None unless indicated below) Jnt4(0,-00-08)																																																																																																					
		Joint Stress Index (JSI): Jnt1(0.35), Jnt2(0.98), Jnt3(0.49), Jnt4(0.33), Jnt5(0.49), Jnt6(0.98), Jnt7(0.35), Jnt10(0.50), Jnt12(0.50), Jnt14(0.37), Jnt16(0.50), Jnt18(0.50), Jnt21(0.78), Jnt22(0.78)																																																																																																					
Notes If this truss is exposed to wind load perpendicular to the plane of the truss, gable studs must be braced according to the Construction Documents, BCSI-B3, or a gable stud bracing detail matching the design wind speed shown. Lateral bracing of the truss itself to resist out-of-plane wind load must be in accordance with the Construction Documents. The maximum rake overhang length is 27.0". Plates designed for Cq at 0.85 and Rotational Tolerance of 10.0 degrees. A "pm" next to the plate size indicates that the plate has been user modified; see Plate Offsets for any special positioning requirements. C&C wind pressure has not been considered in the design of this truss. Lumber and plating have been applied symmetrically.																																																																																																							
NOTICE A copy of this design shall be furnished to the erection contractor. The design of this individual truss is based on design criteria and requirements supplied by the Truss Manufacturer and relies upon the accuracy and completeness of the information set forth by the Building Designer. A seal on this drawing indicates acceptance of professional engineering responsibility solely for the truss component design shown. See the cover page and the "Important Information & General Notes" page for additional information. All connector plates shall be manufactured by Simpson Strong-Tie Company, Inc in accordance with ESR-2762. All connector plates are 20 gauge, unless the specified plate size is followed by a "-18" which indicates an 18 gauge plate, or "S# 18", which indicates a high tension 18 gauge plate.																																																																																																							
		Midwest Manufacturing 5311 Kane Road Eau Claire, WI 54703 (715) 876-5555 midwestmanufacturing.com																																																																																																					

ORIGINAL COLUMN

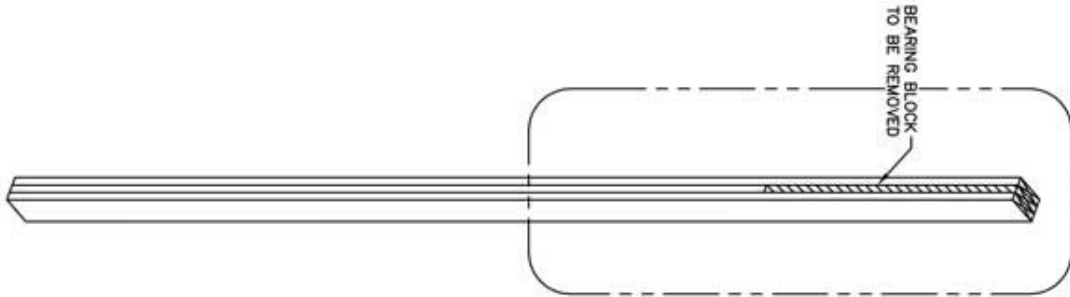

STEP 1
REMOVE CENTER BLOCK



STEP 2
ADD CENTER BLOCK
NAILS @ 8" O.C.

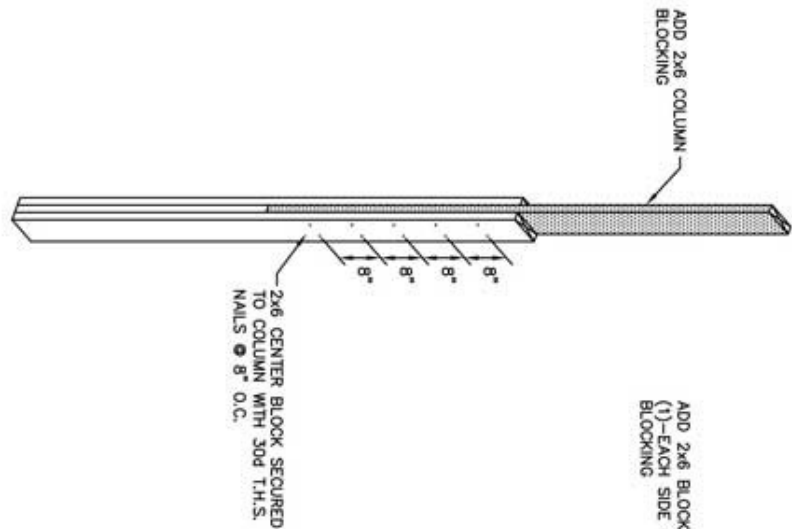

STEP 3
ADD SIDE BLOCKING NAILERS
NAILS @ 12" O.C.

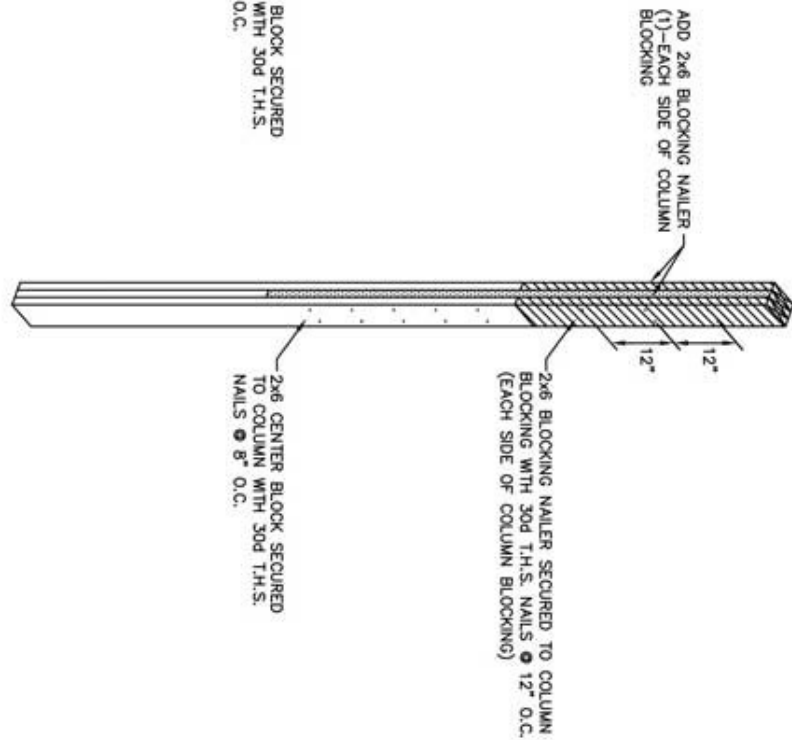

MM ENDWALL COLUMN BLOCKING
ENGINEERING SERVICES
5081 KANE RD. SAU CLARK, WI 54983 (715) 876-0000

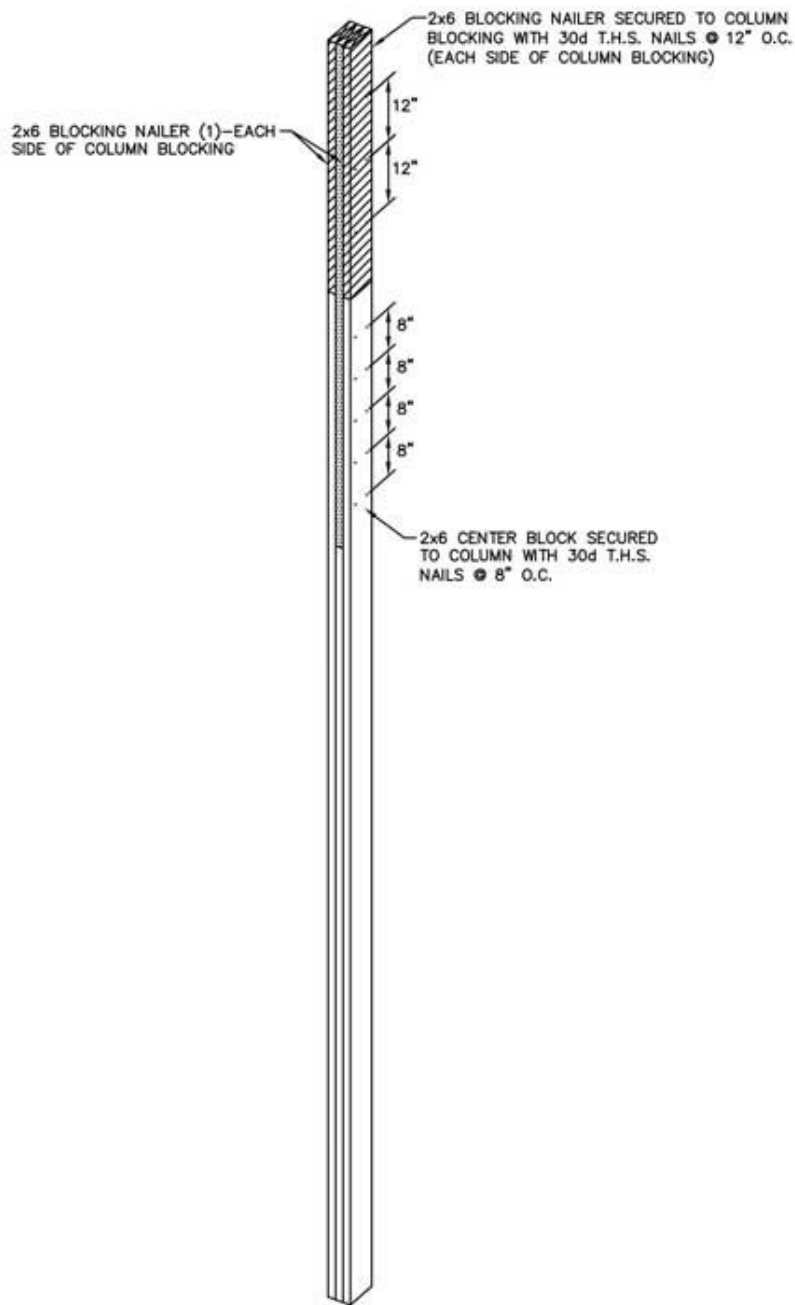

ENDWALL COLUMN BLOCKING DETAIL

ENDWALL COLUMN BLOCKING DETAIL



ENGINEERING SERVICES

5311 KANE RD. WAU CLAIRE, WI 54980 (715) 876-8666

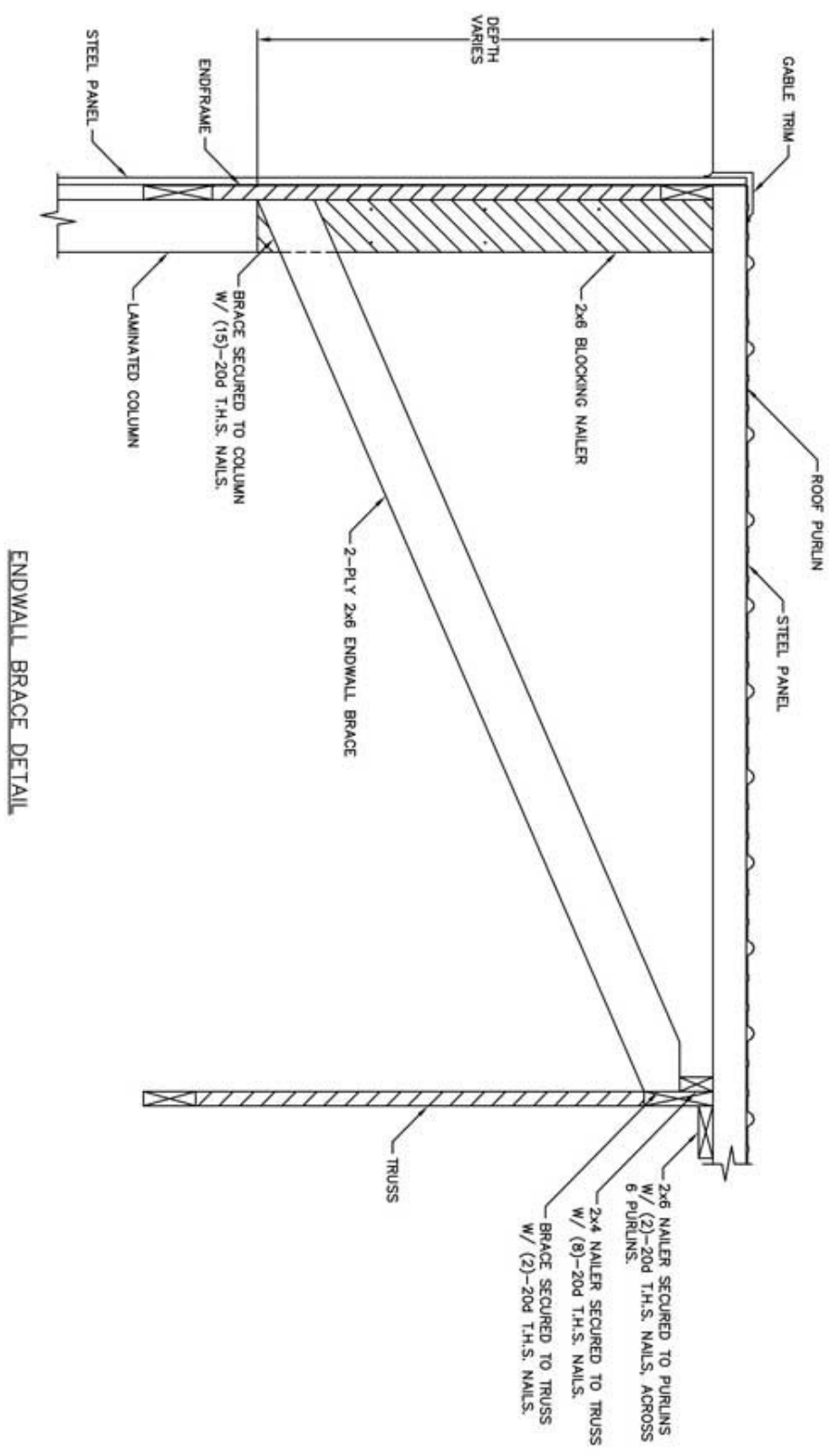

ENDWALL BRACE DETAIL

MM ENDWALL BRACE DETAIL
ENGINEERING SERVICES
5011 KANE RD. SAU CLARE, WI 54903 (715) 876-0000