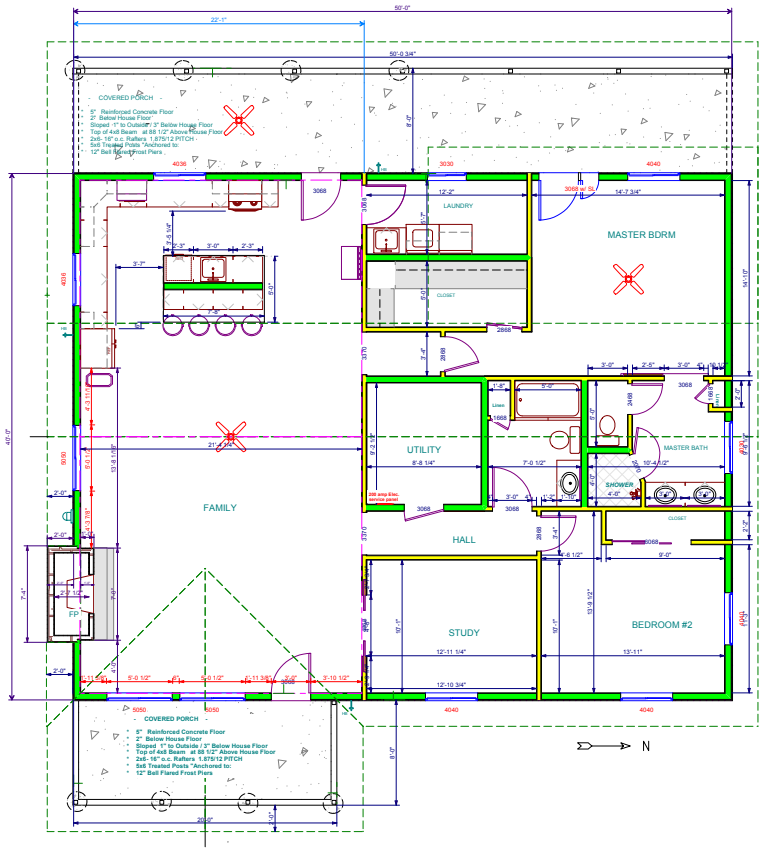
50'-0"
22'-1"
50'-0 3/4"
COVERED PORCH
5" Reinforced Concrete Floor
2" Below House Floor
Sloped 1" to Outside / 3" Below House Floor
Top of 4x8 Beam at 88 1/2" Above House Floor
2x6- 16" o.c. Rafters 1.875/12 PITCH
5x5 Treated Posts "Anchored to:
12" Bell Flared Frost Piers
LAUNDRY
MASTER BDRM
CLOSET
UTILITY
MASTER BATH
SHOWER
FAMILY
HALL
STUDY
BEDROOM #2
FP
N