

Ekelund Excavating
50414 Lily Ave McGregor, MN 55760
(218) 426-4285
Lic. #L552

Land split soil log.

PID# 29-0-032902

Julianne and Curtis Sparks
 49634 202nd Place
 McGregor, Mn 55760

Lot split application

Key
 SB 25 feet apart
 Trail approximate

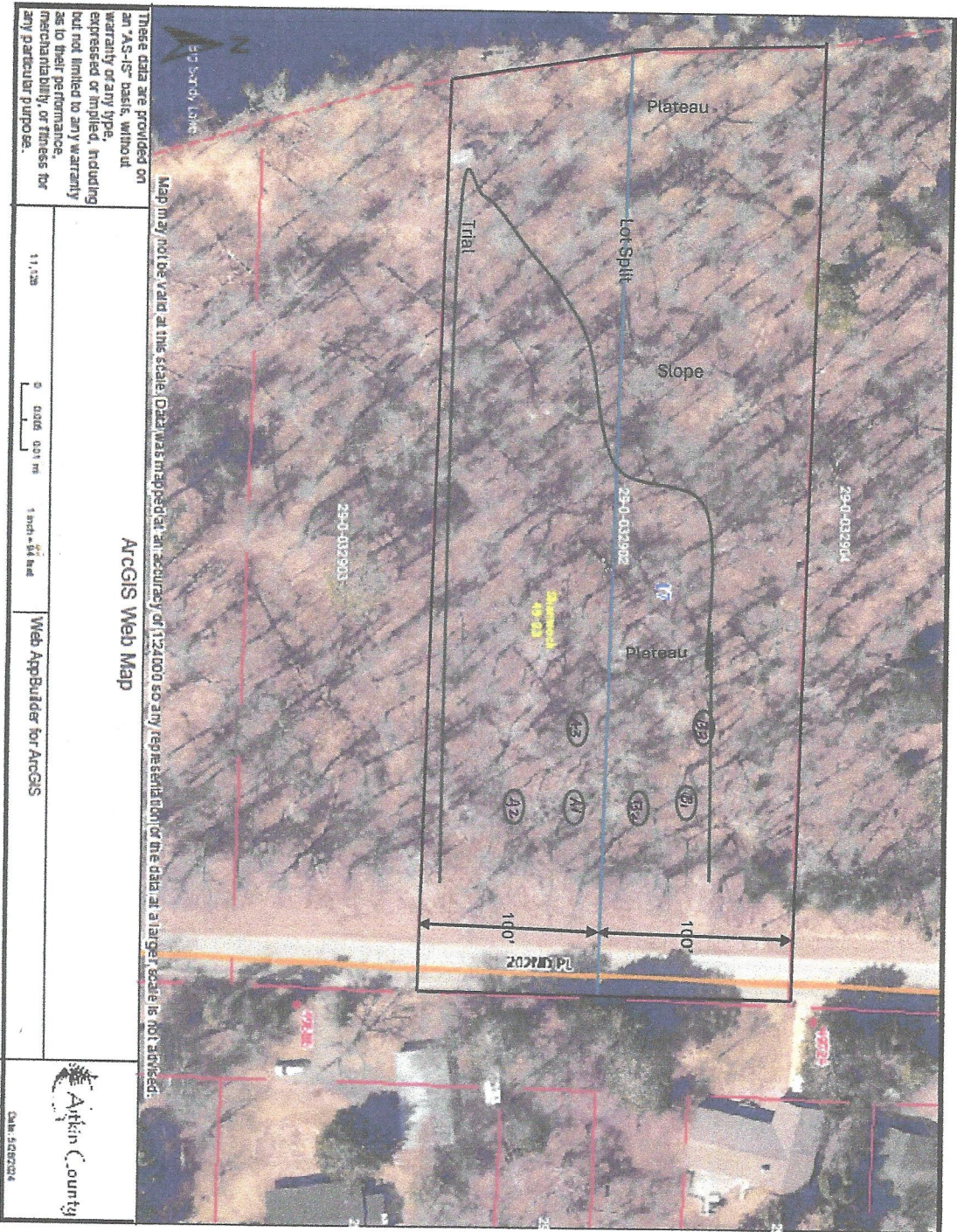

JULIANNE & QUETS SPARKS

BORING NUMBER: A-1

Horizon	Depth (in.)	Dominant Color	Mottles (Qu. Sz. Cont. Color)	Texture	Structure (Gr. Sz. Sh.)	Consistence	Roots	Boundary	Remarks
1	0-8	10YR 2/1							
2	8-18	10YR 3/3							
2	18-34	10YR 4/4	RED SPOTS MOTTLES @ 18"						
2	34-38	10YR 4/3	LOCI						

Additional Remarks:

BORING NUMBER: A-2

Horizon	Depth (in.)	Dominant Color	Mottles (Qu. Sz. Cont. Color)	Texture	Structure (Gr. Sz. Sh.)	Consistence	Roots	Boundary	Remarks
1	0-6	10YR 2/1		TRD SOIL					
2	6-20	10YR 4/6		FINE SAND					
2	20-28	10YR 4/4	RED SPOTS SCATTER MOTTLES @ 20'	F1 SA					

Additional Remarks: LIC # L552

Bradley Eddy

BORING NUMBER: A 3

Horizon	Depth (in.)	Dominant Color	Mottles (Qu. Sz. Cont. Color)	Texture	Structure (Gr. Sz. Sh.)	Consistence	Roots	Boundary	Remarks
1	0-8	10YR 2/1		Top Soil					
2	8-18	10YR 4/3		F1 SA					
2	18-23	10YR 3/4	RED Mottling @ 23"	F1 SA					

Additional Remarks:

BORING NUMBER: B 1

Horizon	Depth (in.)	Dominant Color	Mottles (Qu. Sz. Cont. Color)	Texture	Structure (Gr. Sz. Sh.)	Consistence	Roots	Boundary	Remarks
1	0-6	10YR 2/1		TOP SOIL					
2	6-16	10YR 4/3		F1 SA					
2	16-30	10YR 4/4		F1 SA					
2	30-42	10YR 4/5	Mottles @ 38"	" "					

Additional Remarks:

LIC # 552
 Bradley Eddy

BORING NUMBER: B2

Horizon	Depth (in.)	Dominant Color	Mottles (Qu. Sz. Cont. Color)	Texture	Structure (Gr. Sz. Sh.)	Consistence	Roots	Boundary	Remarks
1	0-6	10YR 2/1							
2	6-17	10YR 4/3							
2	17-26	10YR 4/4	MOTTLED 26"						

Additional Remarks:

BORING NUMBER: B3

Horizon	Depth (in.)	Dominant Color	Mottles (Qu. Sz. Cont. Color)	Texture	Structure (Gr. Sz. Sh.)	Consistence	Roots	Boundary	Remarks
1	0-6			TOO SOFT					
2	6-15			FINE SAND					
2	15-28			SAND					
2	28-42			CO					
			NO MOTTLES						

Additional Remarks:

LIC # L552
 Bradley Eddy
