

14840 - 268TH Ave

Isle MN 56342

268TH Ave
(Road)

Joyce Pechacet

Parcel # 13-1-085900

Shed

Drive way

DRAIN field

Septic
1500
600
Tan

12'
16'
10'
* New Sidewalk
* Replace Deck

house

Deck on lake side

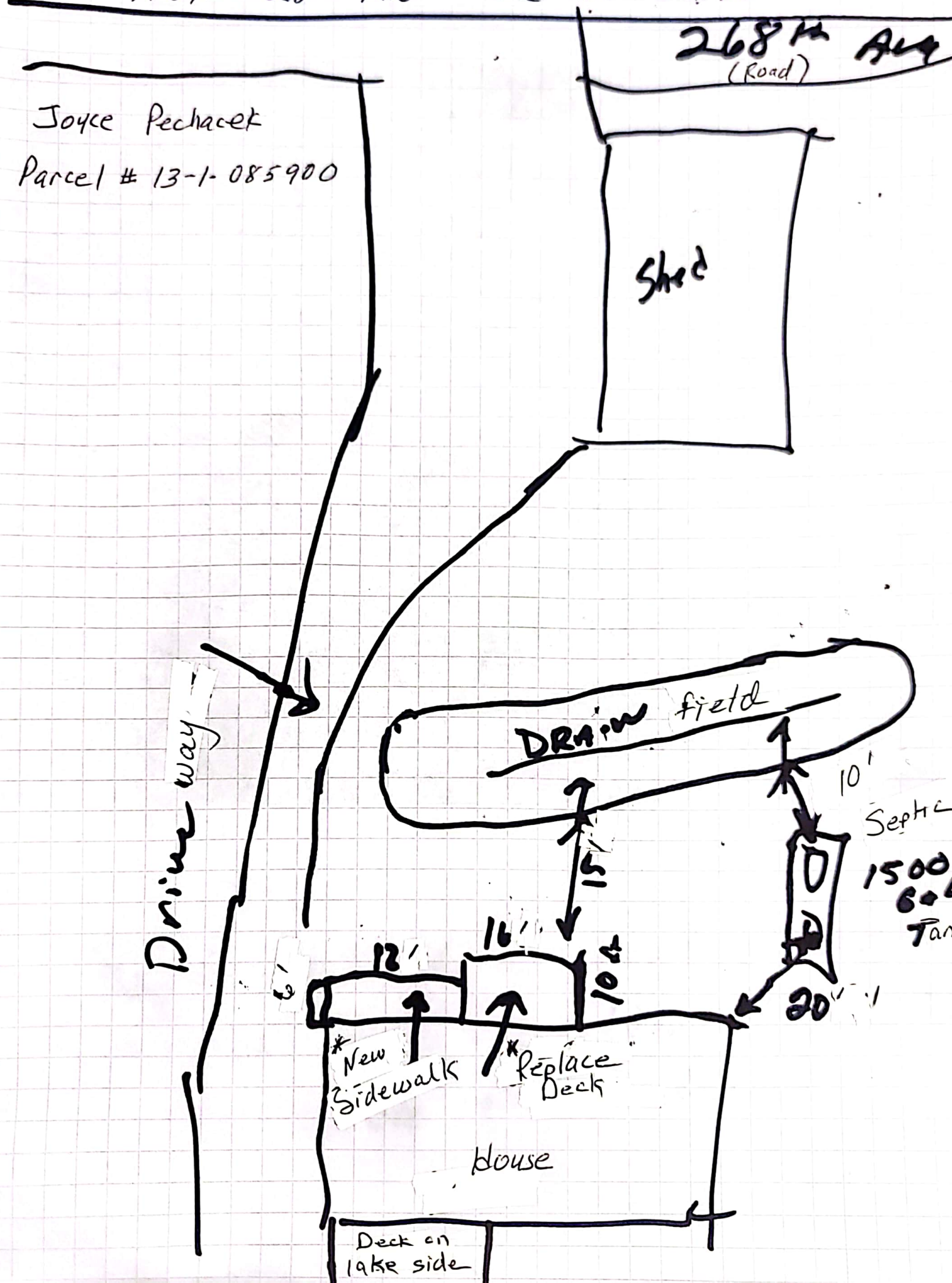

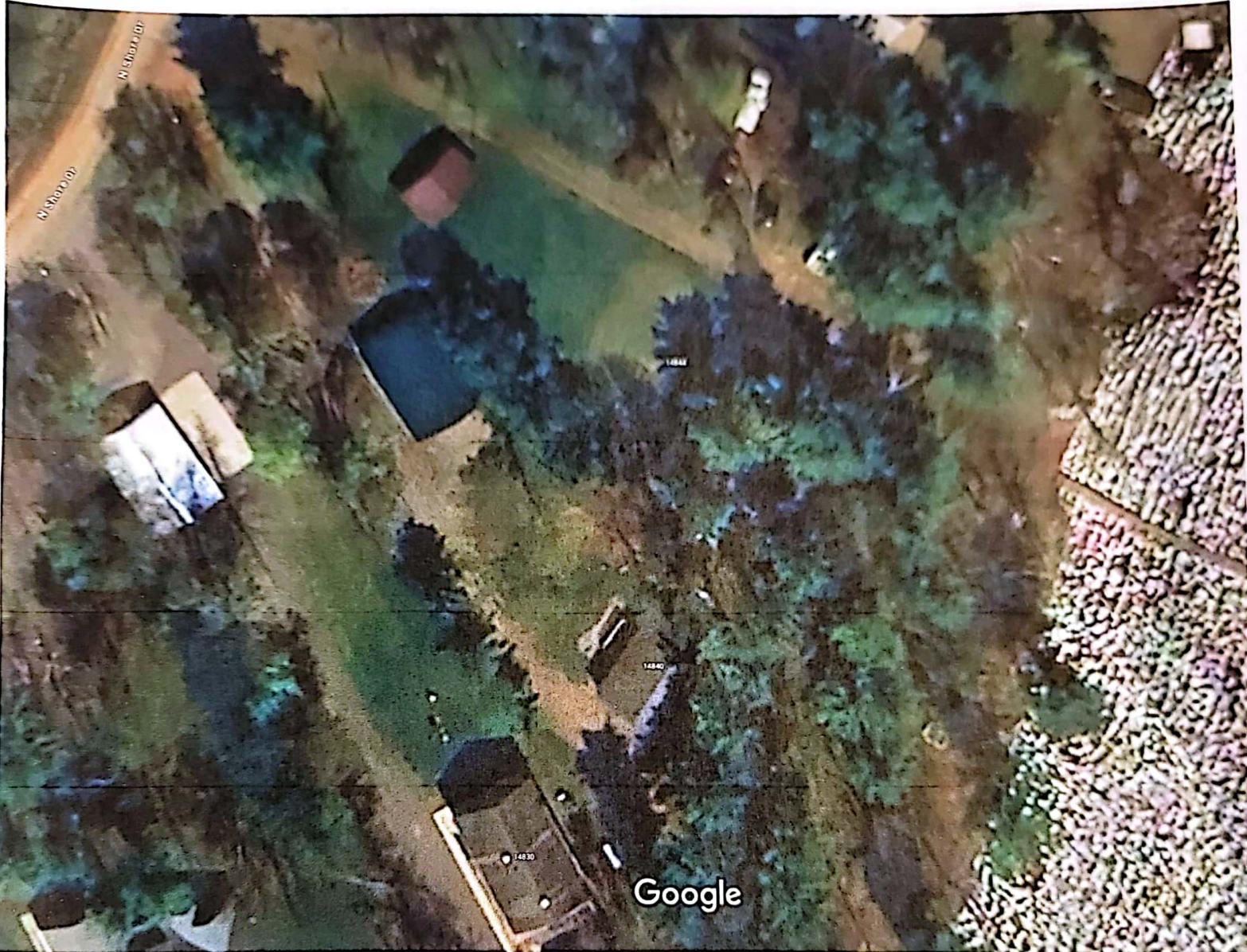

Replacing Deck on Front of Cabin
Road side + Adding Sidewalk
to Deck from Driveway

Date: 7/03/2024 - 1:21 PM
Design ID: 311453775396
Estimated Price: \$6,793.83

\$ 6,105.69
with rebate

MENARDS

Design & DECK

*Today's estimated price. Future pricing may go up or down. Tax, labor, and delivery not included.

How to recall and purchase your design at home:



OR

1. On Menards.com, enter "Design & Buy" in the search bar
2. Select the Deck Designer
3. Recall your design by entering Design ID: 311453775396
4. Follow the on-screen purchasing instructions

How to purchase your design at the store:

1. Enter Design ID: 311453775396 at the Center Kiosk in the Building Material
2. Follow the on-screen purchasing instructions



Illustration intended to show general deck size and shape. Some options may not be shown for picture clarity.

Layout dimension sheets are intended as a construction aid. Not all options selected are shown.

Final design should be performed by a registered professional engineer to ensure all applicable building codes and regulations are met. This is an estimate. It is only for general price information. This is not an offer and there can be no legally binding contract between the parties based on prices stated herein are subject to change depending upon the market conditions. The prices stated on this estimate are not firm for any time period unless otherwise on this form. The availability of materials is subject to inventory conditions. MENARDS IS NOT RESPONSIBLE FOR ANY LOSS INCURRED WHO RELIES ON PRICES SET FORTH HEREIN OR ON THE AVAILABILITY OF ANY MATERIALS STATED HEREIN. All information on this form has been provided by the guest. Menards is not responsible for any errors in the information on this estimate, including but not limited to quantity, dimension. Please examine this estimate carefully. MENARDS MAKES NO REPRESENTATIONS, ORAL, WRITTEN OR OTHERWISE THAT THE MATERIALS ARE SUITABLE FOR ANY PURPOSE BEING CONSIDERED BY THE GUEST. BECAUSE OF THE WIDE VARIATIONS IN CODES, THERE ARE NO

Date: 7/03/2024 - 1:21 PM
Design ID: 311453775396
Estimated Price: \$6,793.83

**Today's estimated price. Future pricing may go up or down. Tax, labor, and delivery not included.*

MENARDS

Design & DECK

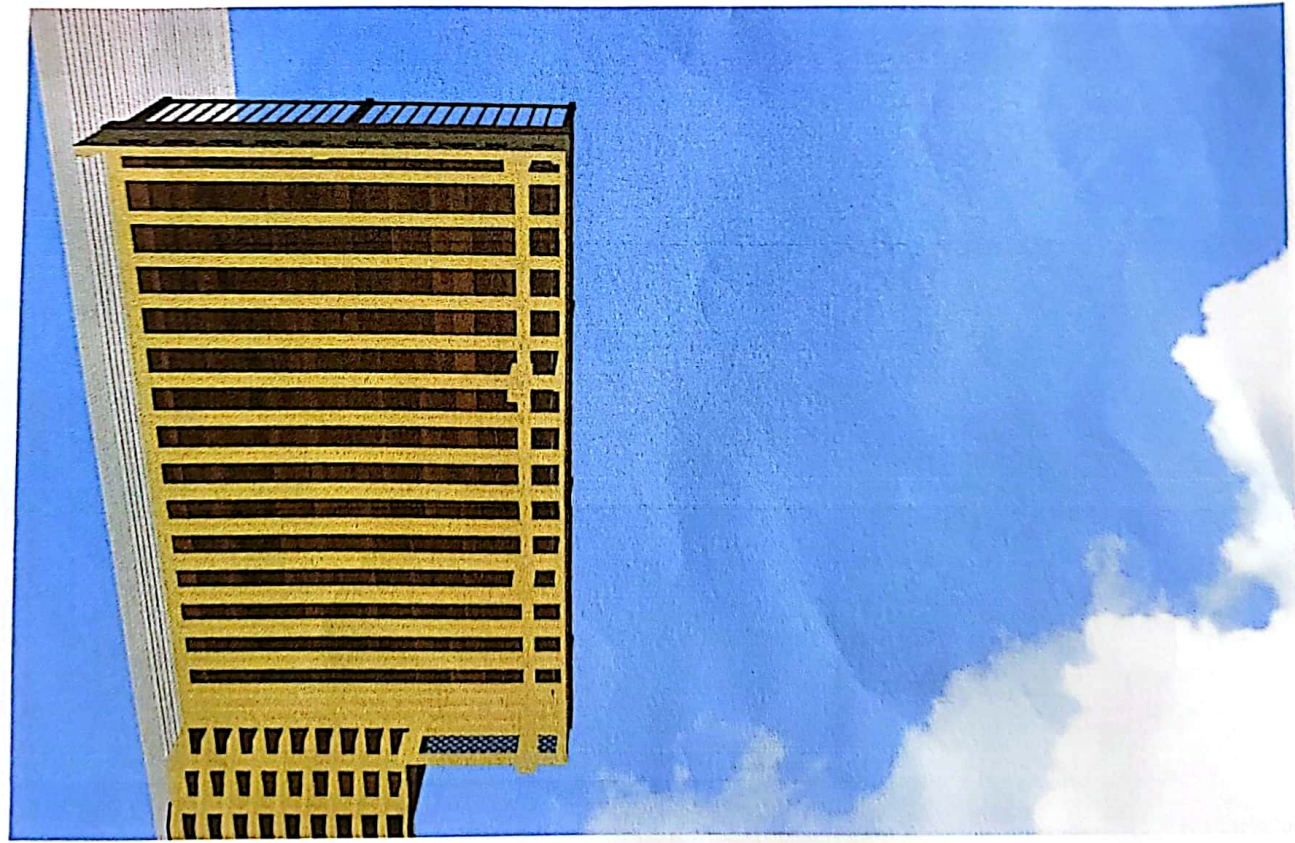
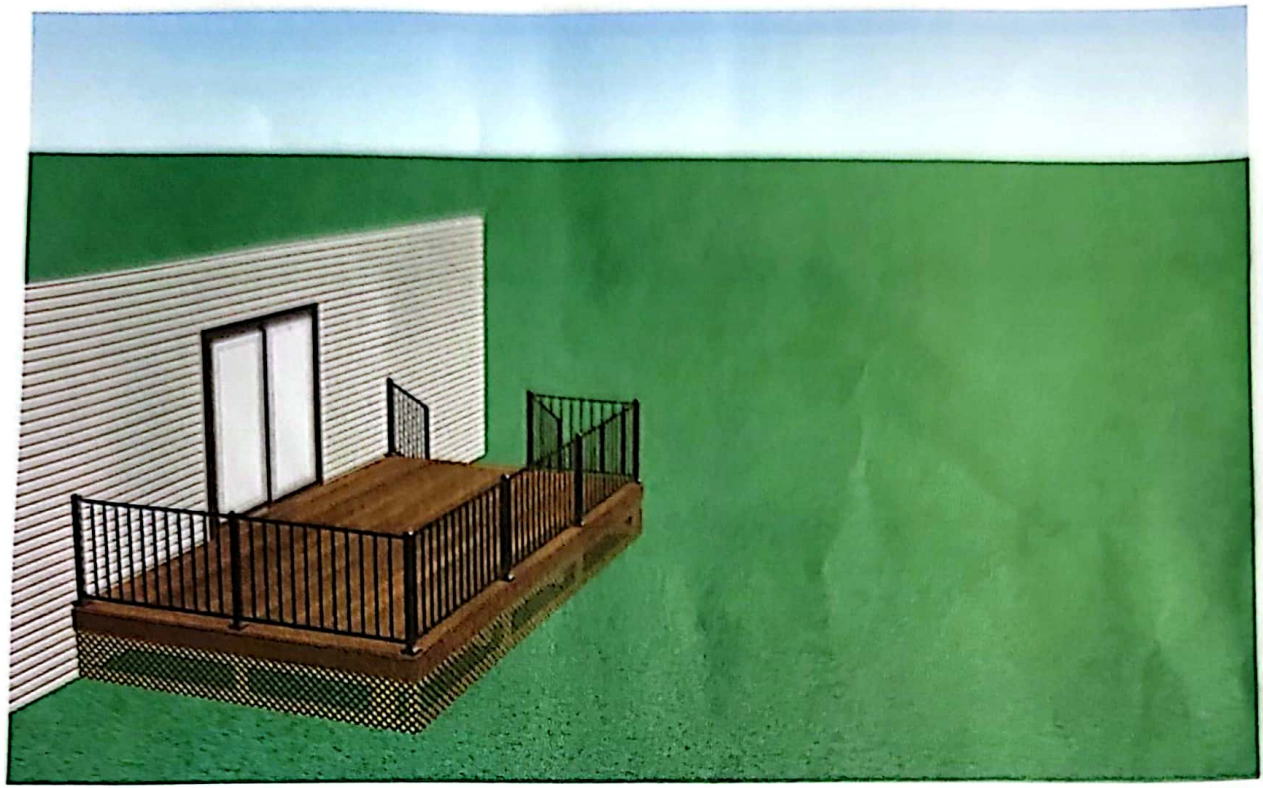

MENARDS

Design & DECK

Date: 7/03/2024 - 1:21 PM
Design ID: 311453775396
Estimated Price: \$6,793.83

*Today's estimated price. Future pricing may go up or down. Tax, labor, and delivery not included.

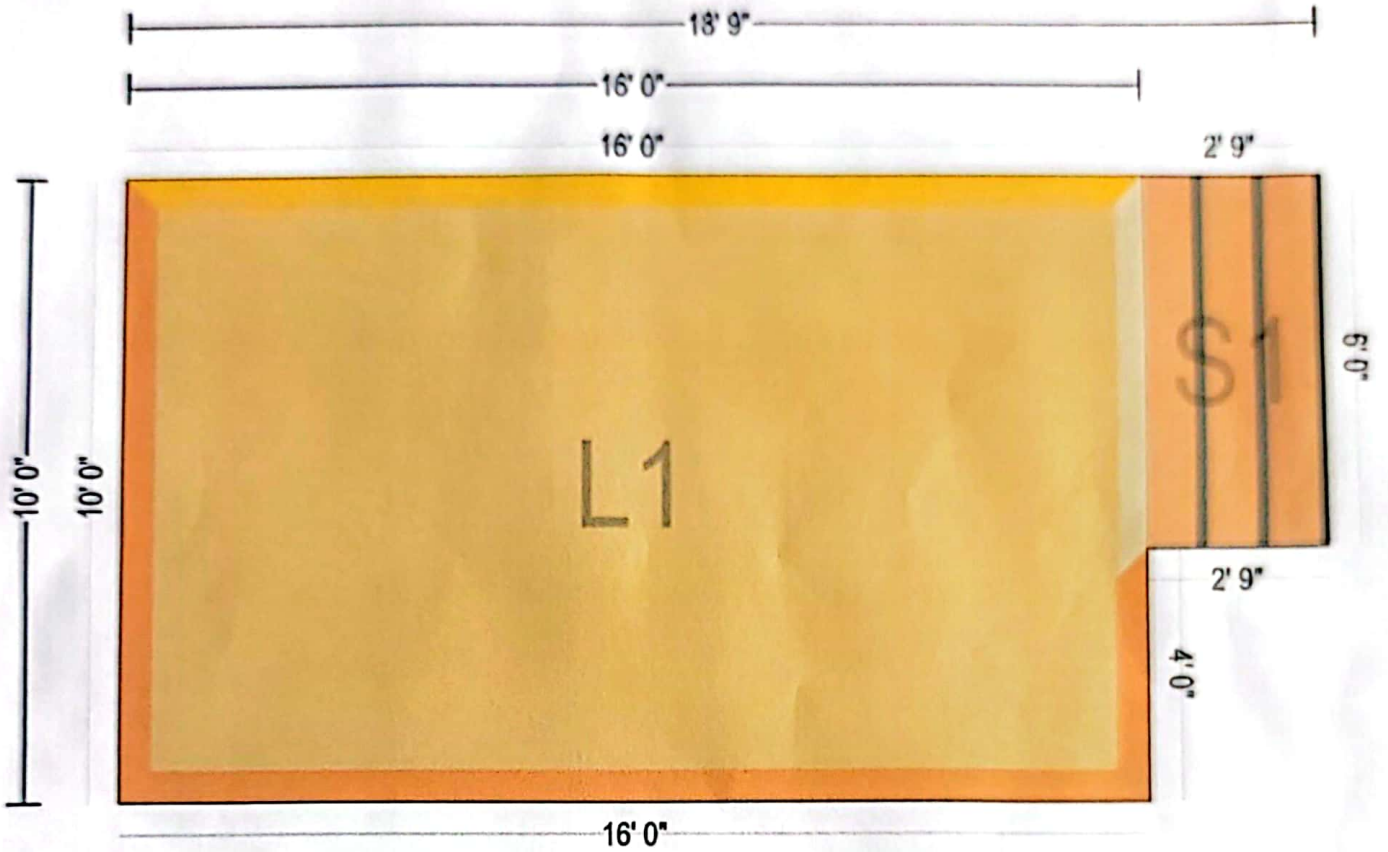

Deck Side Color Legend

	Open Side/No Railing		Railing
	Unattached Walls		Attached Walls