

# HIGHUM LAKE CABIN

ANDREW & SONJA HIGHUM

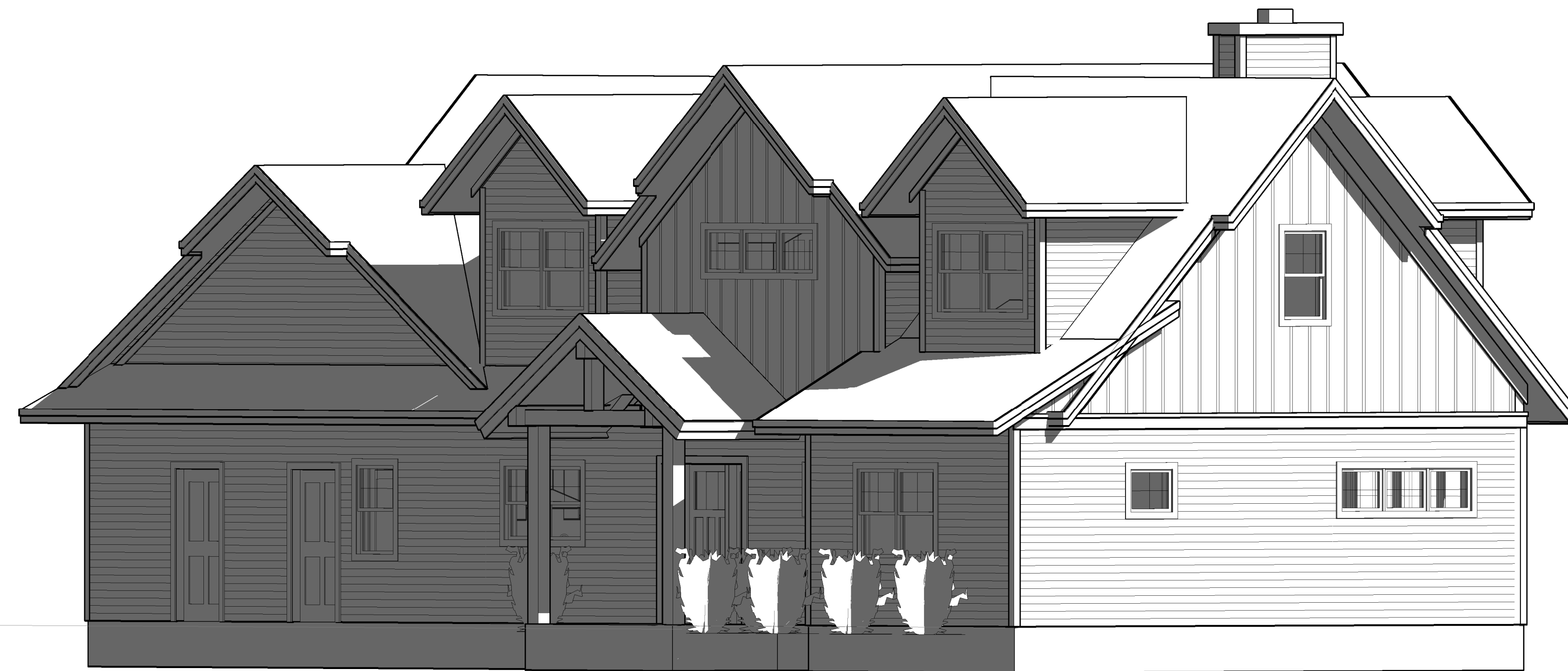

RESIDENTIAL DESIGNER  
SAINT JOSEPH, MN  
(320)905-5177  
sarag@girouxdesignstudio.com



PRELIMINARY - NOT FOR CONSTRUCTION

**DISCLAIMER:**

TO THE BEST OF MY KNOWLEDGE, THESE PLANS ARE DRAWN TO COMPLY WITH OWNER'S AND/OR BUILDER'S SPECIFICATIONS. ANY CHANGES MADE ON THE FIELD WILL BE DONE AT THE OWNER'S AND/OR BUILDER'S EXPENSE AND RESPONSIBILITY. THE CONTRACTOR SHALL VERIFY ALL OF THE ENCLOSED DRAWINGS AND DETAILS PRIOR TO CONSTRUCTION FOR OVERALL ACCURACY APPROPRIATE TO SITE CONDITIONS. ANY DISCREPANCIES AND/OR ERRORS MUST BE BROUGHT TO THE DESIGNER'S ATTENTION PRIOR TO COMMENCING WORK, SO CORRECTION CAN BE MADE IN A TIMELY MANNER, INCLUDING ANY CHANGES TO PLANS DONE BY STRUCTURAL, MECHANICAL, PLUMBING, AND ANY OTHER DRAWINGS NEEDED FOR CONSTRUCTION. THESE PLANS WERE NOT PREPARED BY A LICENSED ARCHITECT OR ENGINEER. IT IS THE BUILDER'S RESPONSIBILITY TO ASSURE THAT ALL WORK IS IN ACCORDANCE WITH CURRENT CODE AND CONSTRUCTION STANDARDS. IT IS THE RESPONSIBILITY OF THE BUILDER TO ENSURE THAT ALL MANUFACTURED ARTICLES, MATERIAL, AND EQUIPMENT ARE INSTALLED AS DIRECTED BY MANUFACTURERS.

**GRANDT BUILDERS**

HIGHUM LAKE CABIN

ANDREW & SONJA HIGHUM

24655 442nd Ave.  
Aitkin, MN 56431

PROJECT NUMBER: 20016  
HALF SCALE IF PRINTED ON 11X17

COVER SHEET

A-0.0



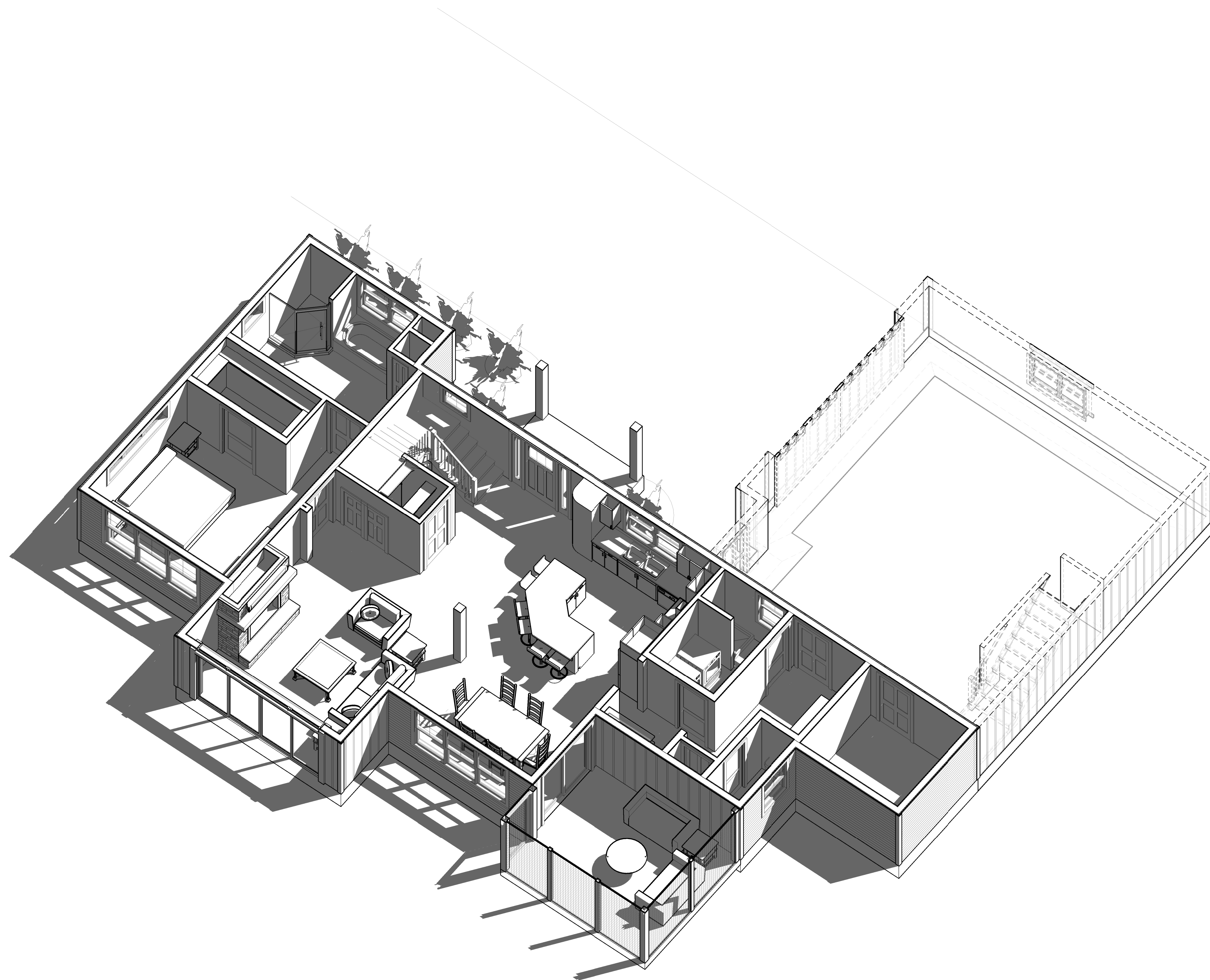

PRELIMINARY- NOT FOR CONSTRUCTION



RESIDENTIAL DESIGNER  
 SAINT JOSEPH, MN  
 (320)905-5177  
 sarag@girouxdesignstudio.com

DISCLAIMER:  
 THESE PLANS ARE DRAWN TO COMPLY WITH OWNER'S AND/OR BUILDER'S SPECIFICATIONS TO DATE. ANY ALTERATIONS MADE IN THE FIELD WILL BE AT THE RESPONSIBILITY OF THE OWNER AND/OR BUILDER. THE BUILDER SHALL VERIFY ALL DRAWINGS AND DETAILS PRIOR TO CONSTRUCTION FOR OVERALL ACCURACY APPROPRIATE TO SITE CONDITIONS. ANY DISCREPANCIES, ERRORS AND/OR CHANGES MUST BE BROUGHT TO THE DESIGNER'S ATTENTION PRIOR TO COMMENCING WORK SO REVISIONS CAN BE MADE. IT IS THE BUILDER'S RESPONSIBILITY TO ENSURE THAT ALL WORK IS IN ACCORDANCE WITH CURRENT CODE AND CONSTRUCTION STANDARDS. IT IS THE RESPONSIBILITY OF THE BUILDER TO ENSURE THAT ALL MANUFACTURED ARTICLES, MATERIAL, AND EQUIPMENT ARE INSTALLED AS DIRECTED BY MANUFACTURERS.

**GRANDT BUILDERS**

**HIGHUM LAKE CABIN**

**ANDREW & SONJA HIGHUM**

29655 442nd Ave.  
 Aitkin, MN 56431

PROJECT NUMBER: 20016  
 DRAWN BY: 56

PRELIMINARY SENT: 8/10/20

REVISIONS:

|   |          |        |
|---|----------|--------|
| 1 | 9/3/20   | 2/1/21 |
| 2 | 9/4/20   | 2/2/21 |
| 3 | 9/6/20   |        |
| 4 | 10/14/20 |        |
| 5 | 1/22/21  |        |
| 6 | 1/27/21  |        |

HALF SCALE IF PRINTED ON 11X17

3D IMAGES

**A-0.1**



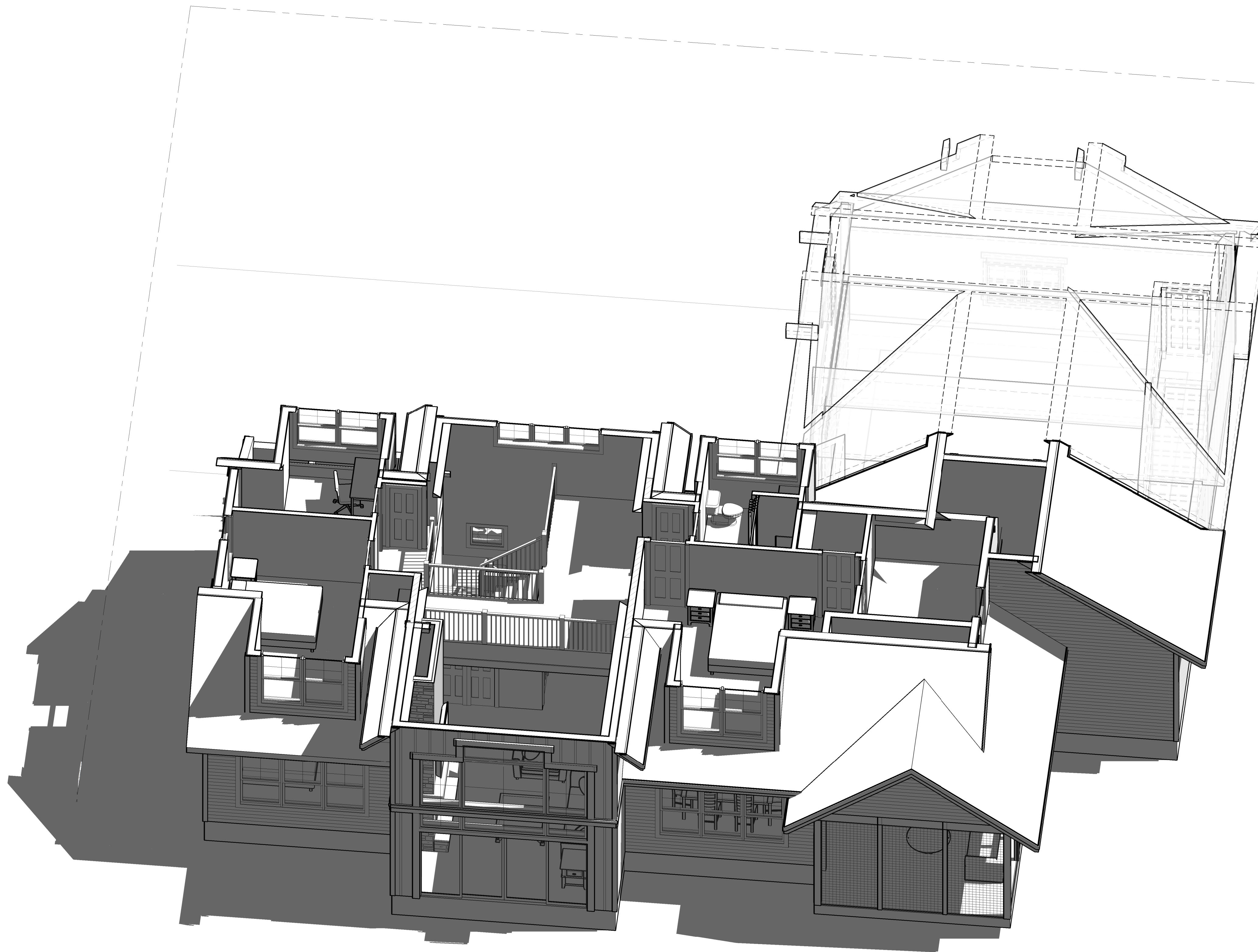

PRELIMINARY- NOT FOR CONSTRUCTION



RESIDENTIAL DESIGNER  
 SAINT JOSEPH, MN  
 (320)905-5177  
 sarag@girouxdesignstudio.com

DISCLAIMER:  
 THESE PLANS ARE DRAWN TO COMPLY WITH OWNER'S AND/OR BUILDER'S SPECIFICATIONS TO DATE. ANY ALTERATIONS MADE IN THE FIELD WILL BE AT THE RESPONSIBILITY OF THE OWNER AND/OR BUILDER. THE BUILDER SHALL VERIFY ALL DRAWINGS AND DETAILS PRIOR TO CONSTRUCTION FOR OVERALL ACCURACY APPROPRIATE TO SITE CONDITIONS. ANY DISCREPANCIES, ERRORS AND/OR CHANGES MUST BE BROUGHT TO THE DESIGNER'S ATTENTION PRIOR TO COMMENCING WORK SO REVISIONS CAN BE MADE. IT IS THE BUILDER'S RESPONSIBILITY TO ENSURE THAT ALL WORK IS IN ACCORDANCE WITH CURRENT CODE AND CONSTRUCTION STANDARDS. IT IS THE RESPONSIBILITY OF THE BUILDER TO ENSURE THAT ALL MANUFACTURED ARTICLES, MATERIAL, AND EQUIPMENT ARE INSTALLED AS DIRECTED BY MANUFACTURERS.

**GRANDT BUILDERS**

**HIGHUM LAKE CABIN**

**ANDREW & SONJA HIGHUM**

29655 442nd Ave.  
 Aitkin, MN 56431

PROJECT NUMBER: 20016  
 DRAWN BY: SG

PRELIMINARY SENT: 8/10/20

| REVISIONS: |          |        |
|------------|----------|--------|
| 1          | 9/3/20   | 2/1/21 |
| 2          | 9/4/20   | 2/2/21 |
| 3          | 9/6/20   |        |
| 4          | 10/14/20 |        |
| 5          | 1/22/21  |        |
| 6          | 1/27/21  |        |

HALF SCALE IF PRINTED ON 11X17

3D IMAGES

**A-0.2**



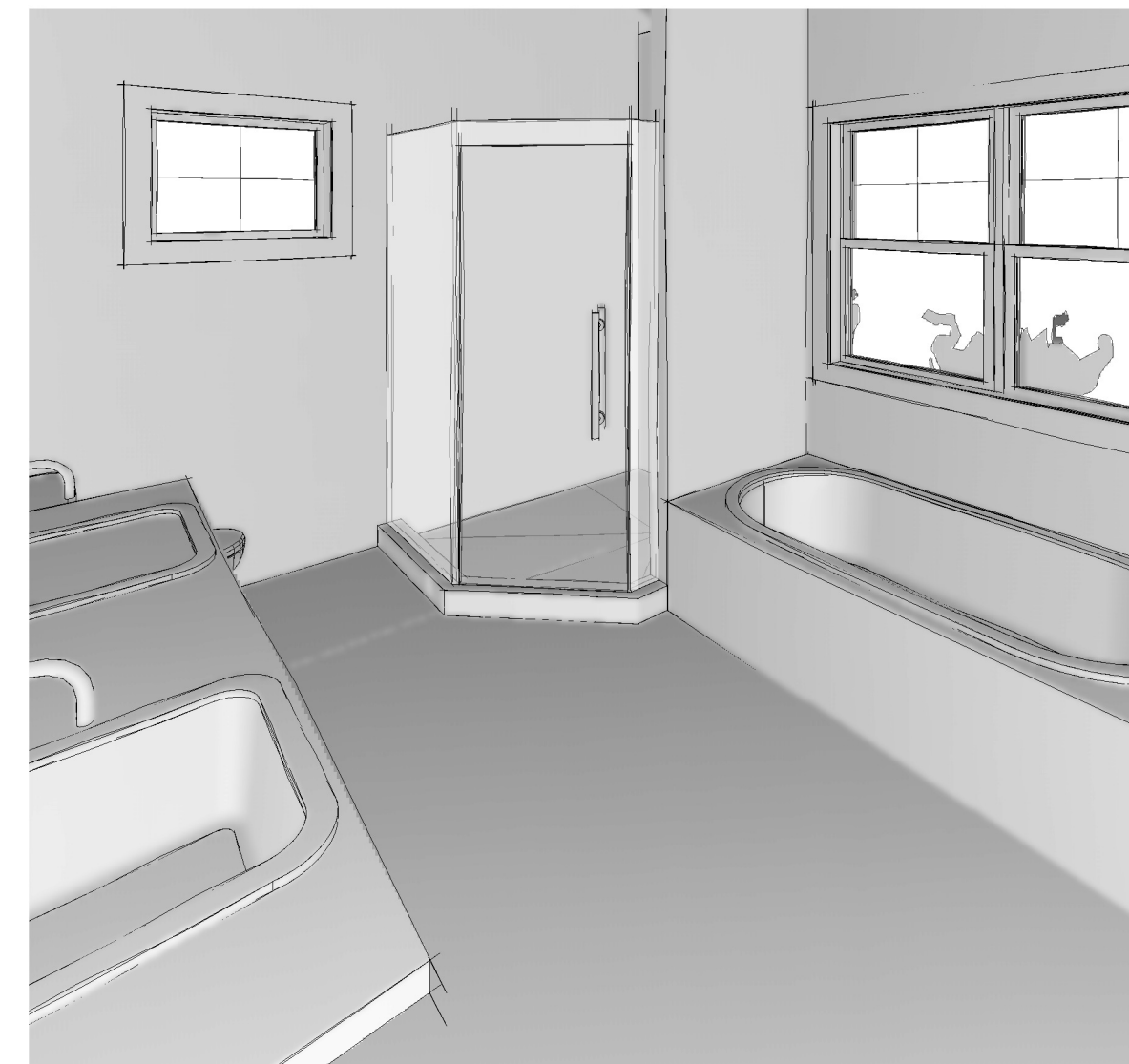
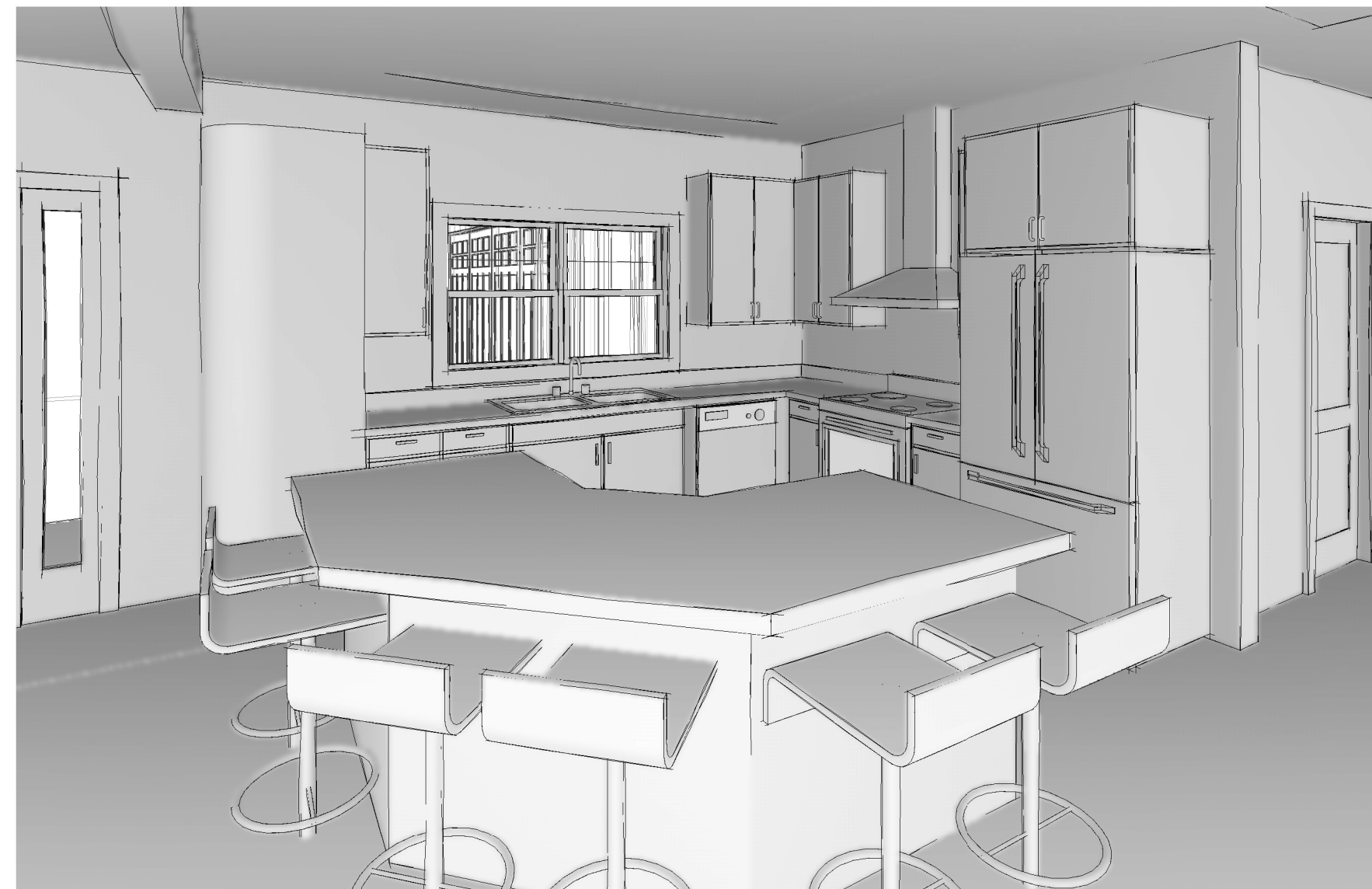

RESIDENTIAL DESIGNER  
 SAINT JOSEPH, MN  
 (320)905-5177  
 sarag@girouxdesignstudio.com

DISCLAIMER:  
 THESE PLANS ARE DRAWN TO COMPLY WITH OWNER'S AND/OR BUILDER'S SPECIFICATIONS TO DATE. ANY ALTERATIONS MADE IN THE FIELD WILL BE AT THE RESPONSIBILITY OF THE OWNER AND/OR BUILDER. THE BUILDER SHALL VERIFY ALL DRAWINGS AND DETAILS PRIOR TO CONSTRUCTION FOR OVERALL ACCURACY APPROPRIATE TO SITE CONDITIONS. ANY DISCREPANCIES, ERRORS AND/OR CHANGES MUST BE BROUGHT TO THE DESIGNER'S ATTENTION PRIOR TO COMMENCING WORK SO REVISIONS CAN BE MADE. IT IS THE BUILDER'S RESPONSIBILITY TO ENSURE THAT ALL WORK IS IN ACCORDANCE WITH CURRENT CODE AND CONSTRUCTION STANDARDS. IT IS THE RESPONSIBILITY OF THE BUILDER TO ENSURE THAT ALL MANUFACTURED ARTICLES, MATERIAL, AND EQUIPMENT ARE INSTALLED AS DIRECTED BY MANUFACTURERS.

GRANDT BUILDERS

HIGHUM LAKE CABIN

ANDREW & SONJA HIGHUM

29655 442nd Ave.  
 Aitkin, MN 56431

PROJECT NUMBER: 20016  
 DRAWN BY: 56

PRELIMINARY SENT: 8/10/20

REVISIONS:

|   |          |        |
|---|----------|--------|
| 1 | 9/3/20   | 2/1/21 |
| 2 | 9/4/20   | 2/2/21 |
| 3 | 9/6/20   |        |
| 4 | 10/14/20 |        |
| 5 | 1/22/21  |        |
| 6 | 1/27/21  |        |

HALF SCALE IF PRINTED ON 11X17

3D IMAGES

A-0.3

PRELIMINARY- NOT FOR CONSTRUCTION



# Wetland Delineation/Impacts M

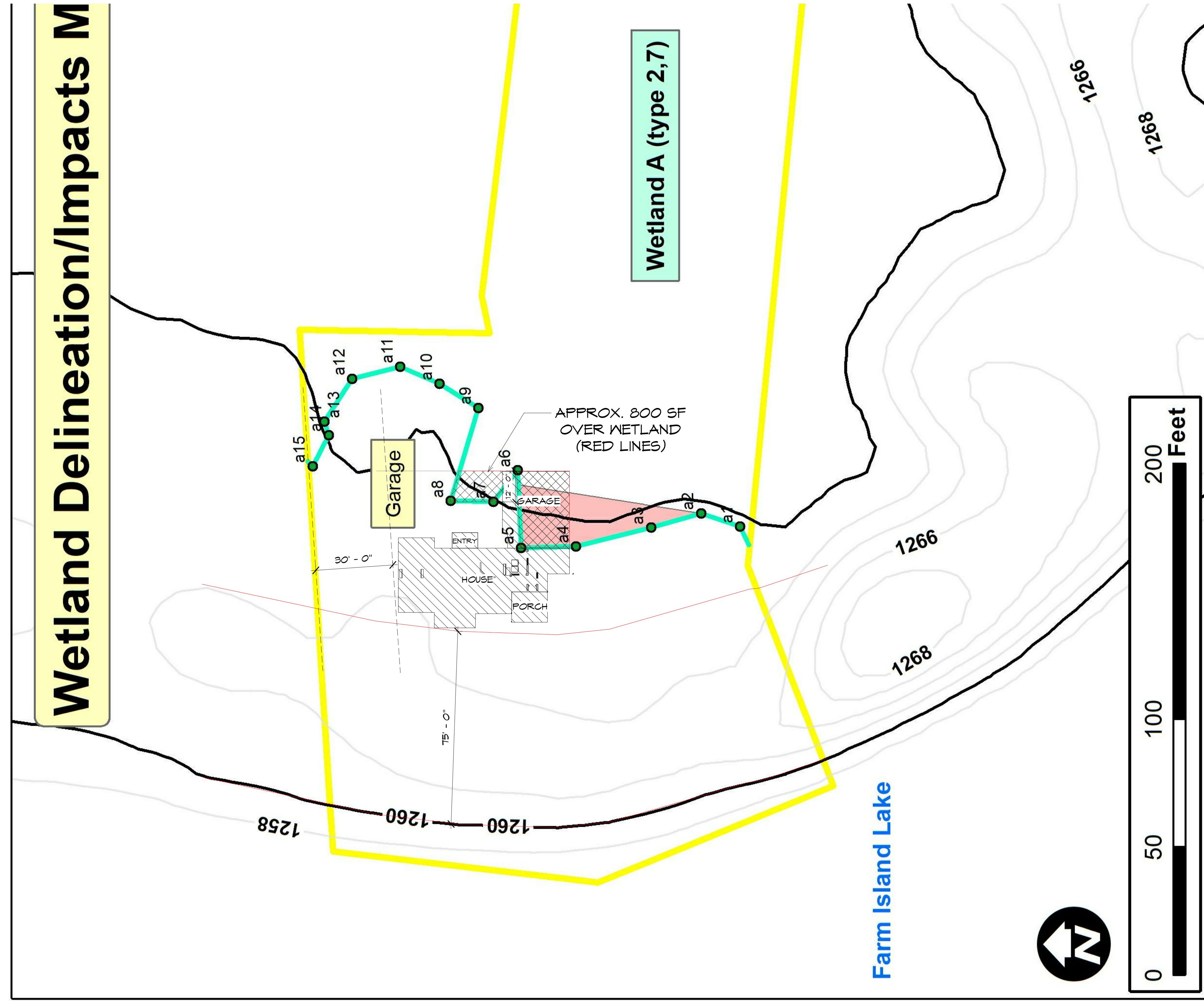

**PRELIMINARY- NOT FOR CONSTRUCTION**



RESIDENTIAL DESIGNER  
 SAINT JOSEPH, MN  
 (320)905-5177  
 sarag@girouxdesignstudio.com

DISCLAIMER:  
 THESE PLANS ARE DRAWN TO COMPLY WITH OWNER'S AND/OR BUILDER'S SPECIFICATIONS TO DATE. ANY ALTERATIONS MADE IN THE FIELD WILL BE AT THE RESPONSIBILITY OF THE OWNER AND/OR BUILDER. THE BUILDER SHALL VERIFY ALL DRAWINGS AND DETAILS PRIOR TO CONSTRUCTION FOR OVERALL ACCURACY APPROPRIATE TO SITE CONDITIONS. ANY DISCREPANCIES, ERRORS AND/OR CHANGES MUST BE BROUGHT TO THE DESIGNER'S ATTENTION PRIOR TO COMMENCING WORK SO REVISIONS CAN BE MADE. IT IS THE BUILDER'S RESPONSIBILITY TO ENSURE THAT ALL WORK IS IN ACCORDANCE WITH CURRENT CODE AND CONSTRUCTION STANDARDS. IT IS THE RESPONSIBILITY OF THE BUILDER TO ENSURE THAT ALL MANUFACTURED ARTICLES, MATERIAL, AND EQUIPMENT ARE INSTALLED AS DIRECTED BY MANUFACTURERS.

**GRANDT BUILDERS**

## HIGHUM LAKE CABIN

ANDREW & SONJA HIGHUM  
 29655 442nd Ave.  
 Aitkin, MN 56431

PROJECT NUMBER: 20016  
 DRAWN BY: SG

PRELIMINARY SENT: 8/10/20

| REVISIONS: |               |
|------------|---------------|
| 1          | 9/3/20 2/1/21 |
| 2          | 9/4/20 2/2/21 |
| 3          | 9/9/20        |
| 4          | 10/14/20      |
| 5          | 1/22/21       |
| 6          | 1/27/21       |

HALF SCALE IF PRINTED ON 11X17

SITE PLAN

# A-1.0





RESIDENTIAL DESIGNER  
 SAINT JOSEPH, MN  
 (320)905-5177  
 sarag@girouxdesignstudio.com

DISCLAIMER:  
 THESE PLANS ARE DRAWN TO COMPLY WITH OWNER'S AND/OR BUILDER'S SPECIFICATIONS TO DATE. ANY ALTERATIONS MADE IN THE FIELD WILL BE AT THE RESPONSIBILITY OF THE OWNER AND/OR BUILDER. THE BUILDER SHALL VERIFY ALL DRAWINGS AND DETAILS PRIOR TO CONSTRUCTION FOR OVERALL ACCURACY APPROPRIATE TO SITE CONDITIONS. ANY DISCREPANCIES, ERRORS AND/OR CHANGES MUST BE BROUGHT TO THE DESIGNER'S ATTENTION PRIOR TO COMMENCING WORK SO REVISIONS CAN BE MADE. IT IS THE BUILDER'S RESPONSIBILITY TO ENSURE THAT ALL WORK IS IN ACCORDANCE WITH CURRENT CODE AND CONSTRUCTION STANDARDS. IT IS THE RESPONSIBILITY OF THE BUILDER TO ENSURE THAT ALL MANUFACTURED ARTICLES, MATERIAL, AND EQUIPMENT ARE INSTALLED AS DIRECTED BY MANUFACTURERS.

GRANDT BUILDERS

HIGHUM LAKE CABIN

ANDREW & SONJA HIGHUM

29655 442nd Ave.  
 Aitkin, MN 56431

PROJECT NUMBER: 20016  
 DRAWN BY: SG

PRELIMINARY SENT: 8/10/20

| REVISIONS: |               |
|------------|---------------|
| 1          | 9/3/20 2/1/21 |
| 2          | 9/4/20 2/2/21 |
| 3          | 9/6/20        |
| 4          | 10/14/20      |
| 5          | 1/22/21       |
| 6          | 1/27/21       |

HALF SCALE IF PRINTED ON 11X17

EXTERIOR ELEVATIONS

A-2.0

PRELIMINARY- NOT FOR CONSTRUCTION

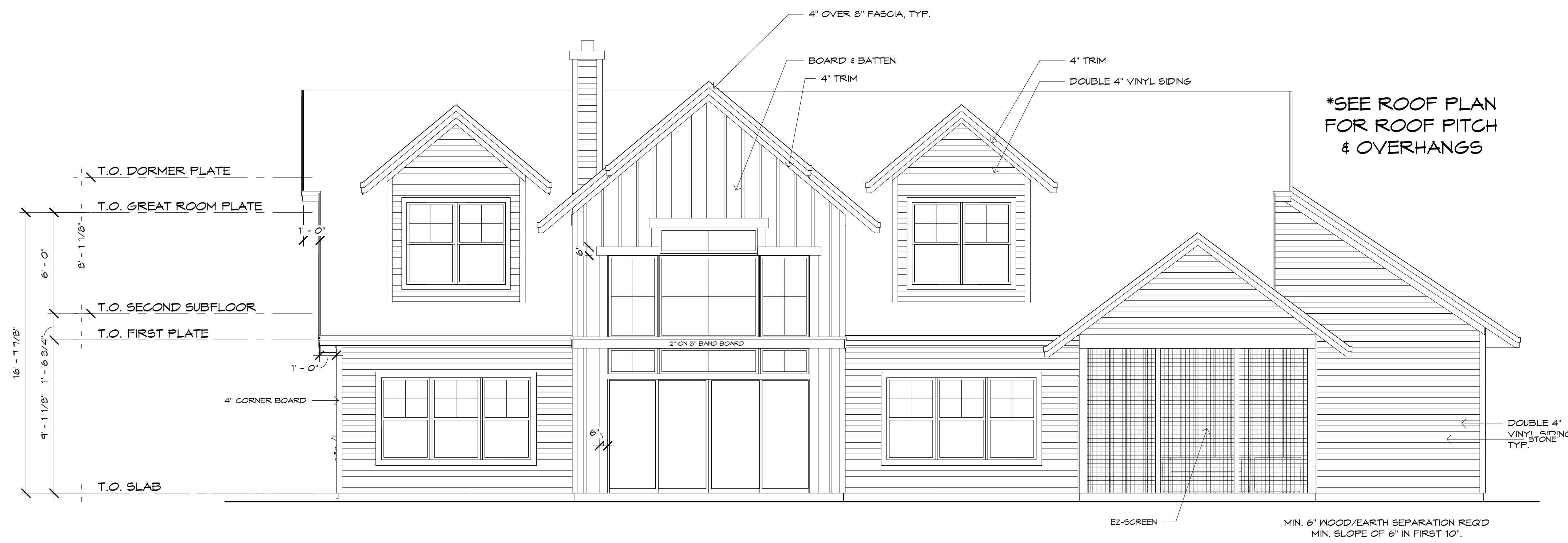

① WEST ELEVATION (LAKE SIDE)  
 1/4" = 1'-0"



② NORTH ELEVATION  
 1/4" = 1'-0"





RESIDENTIAL DESIGNER  
 SAINT JOSEPH, MN  
 (320)905-5177  
 sarag@girouxdesignstudio.com

DISCLAIMER:  
 THESE PLANS ARE DRAWN TO COMPLY WITH OWNER'S AND/OR BUILDER'S SPECIFICATIONS TO DATE. ANY ALTERATIONS MADE IN THE FIELD WILL BE AT THE RESPONSIBILITY OF THE OWNER AND/OR BUILDER. THE BUILDER SHALL VERIFY ALL DRAWINGS AND DETAILS PRIOR TO CONSTRUCTION FOR OVERALL ACCURACY APPROPRIATE TO SITE CONDITIONS. ANY DISCREPANCIES, ERRORS AND/OR CHANGES MUST BE BROUGHT TO THE DESIGNER'S ATTENTION PRIOR TO COMMENCING WORK SO REVISIONS CAN BE MADE. IT IS THE BUILDER'S RESPONSIBILITY TO ENSURE THAT ALL WORK IS IN ACCORDANCE WITH CURRENT CODE AND CONSTRUCTION STANDARDS. IT IS THE RESPONSIBILITY OF THE BUILDER TO ENSURE THAT ALL MANUFACTURED ARTICLES, MATERIAL, AND EQUIPMENT ARE INSTALLED AS DIRECTED BY MANUFACTURERS.

GRANDT BUILDERS

HIGHUM LAKE CABIN

ANDREW & SONJA HIGHUM

29655 442nd Ave.  
 Aitkin, MN 56431

PROJECT NUMBER: 20016  
 DRAWN BY: 56

PRELIMINARY SENT: 8/10/20

| REVISIONS: |               |
|------------|---------------|
| 1          | 9/3/20 2/1/21 |
| 2          | 9/4/20 2/2/21 |
| 3          | 9/6/20        |
| 4          | 10/14/20      |
| 5          | 1/22/21       |
| 6          | 1/27/21       |

HALF SCALE IF PRINTED ON 11X17

EXTERIOR ELEVATIONS

A-2.1

PRELIMINARY- NOT FOR CONSTRUCTION

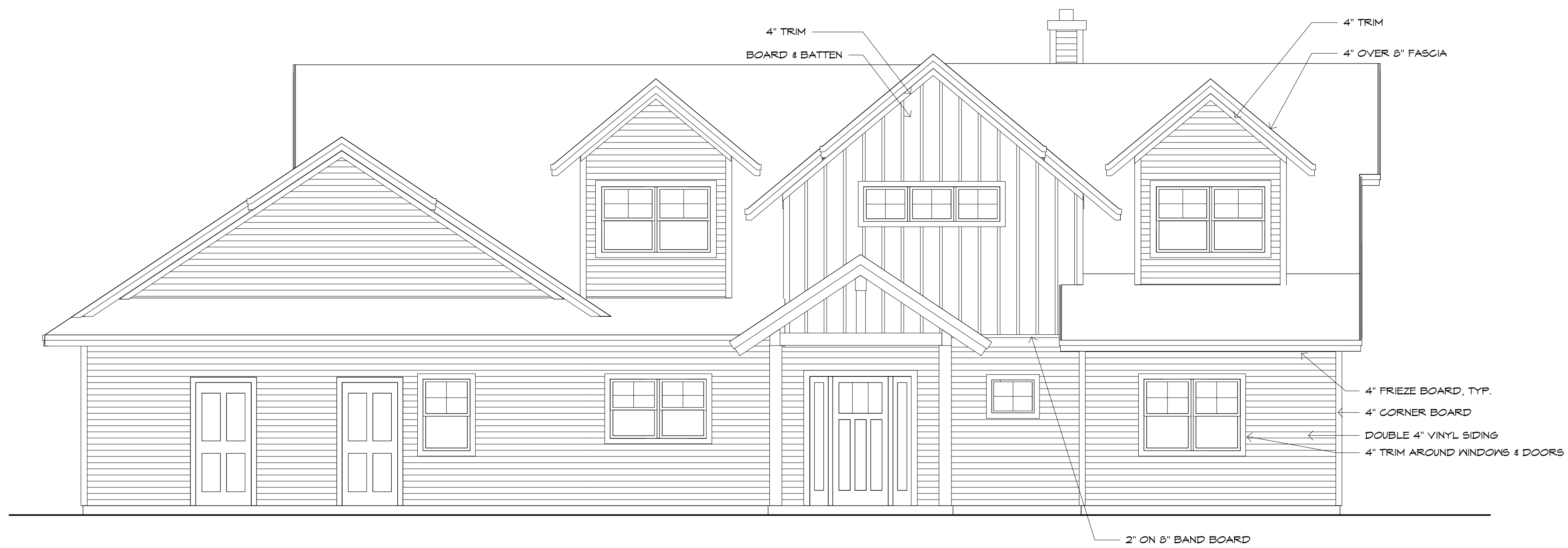

① EAST ELEVATION  
 1/4" = 1'-0"



② SOUTH ELEVATION  
 1/4" = 1'-0"



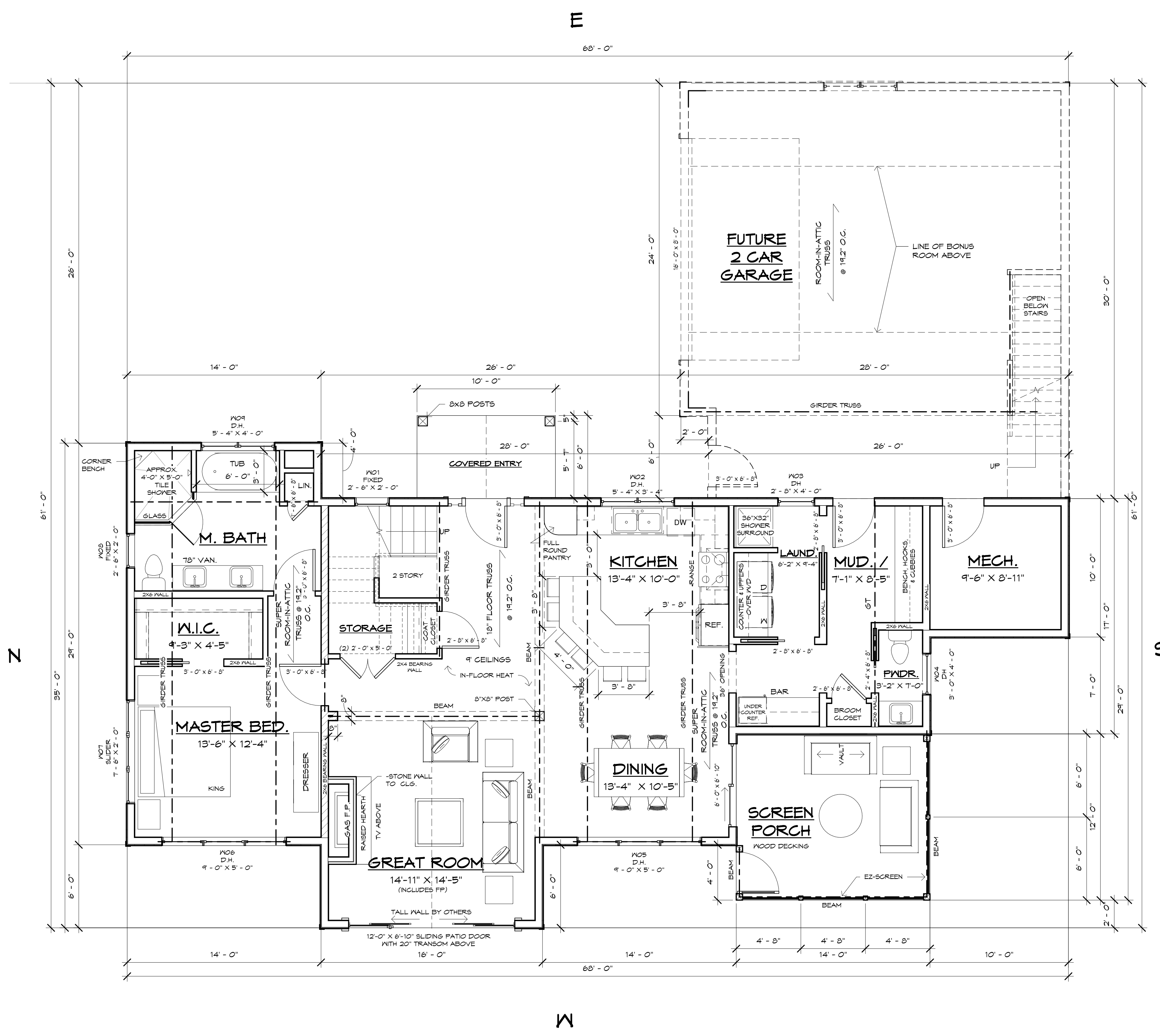

1 FIRST FLOOR PLAN  
1/4" = 1'-0"

| FINISHED SQ. FT. |         |
|------------------|---------|
| MAIN FLOOR       | 1940 SF |
| SCREEN PORCH     | 168 SF  |
| SECOND FLOOR     | 498 SF  |
| TOTAL            | 2756 SF |

PRELIMINARY - NOT FOR CONSTRUCTION



RESIDENTIAL DESIGNER  
SAINT JOSEPH, MN  
(320)905-5177  
sarag@girouxdesignstudio.com

DISCLAIMER:  
THESE PLANS ARE DRAWN TO COMPLY WITH OWNER'S AND/OR BUILDER'S SPECIFICATIONS TO DATE. ANY ALTERATIONS MADE IN THE FIELD WILL BE AT THE RESPONSIBILITY OF THE OWNER AND/OR BUILDER. THE BUILDER SHALL VERIFY ALL DRAWINGS AND DETAILS PRIOR TO CONSTRUCTION FOR OVERALL ACCURACY APPROPRIATE TO SITE CONDITIONS. ANY DISCREPANCIES, ERRORS AND/OR CHANGES MUST BE BROUGHT TO THE DESIGNER'S ATTENTION PRIOR TO COMMENCING WORK. NO REVISIONS CAN BE MADE. IT IS THE BUILDER'S RESPONSIBILITY TO ENSURE THAT ALL WORK IS IN ACCORDANCE WITH CURRENT CODE AND CONSTRUCTION STANDARDS. IT IS THE RESPONSIBILITY OF THE BUILDER TO ENSURE THAT ALL MANUFACTURED ARTICLES, MATERIAL, AND EQUIPMENT ARE INSTALLED AS DIRECTED BY MANUFACTURERS.

**GRANDT BUILDERS**

**HIGHUM LAKE CABIN**

**ANDREW & SONJA HIGHUM**

29655 442nd Ave.  
Aitkin, MN 56443

PROJECT NUMBER: 20016  
DRAWN BY: SG

PRELIMINARY SENT: 8/10/20

| REVISIONS: |          |        |
|------------|----------|--------|
| 1          | 9/3/20   | 2/1/21 |
| 2          | 9/4/20   | 2/2/21 |
| 3          | 9/6/20   |        |
| 4          | 10/14/20 |        |
| 5          | 1/22/21  |        |
| 6          | 1/27/21  |        |

HALF SCALE IF PRINTED ON 11X17

FIRST FLOOR PLAN

**A-4.0**



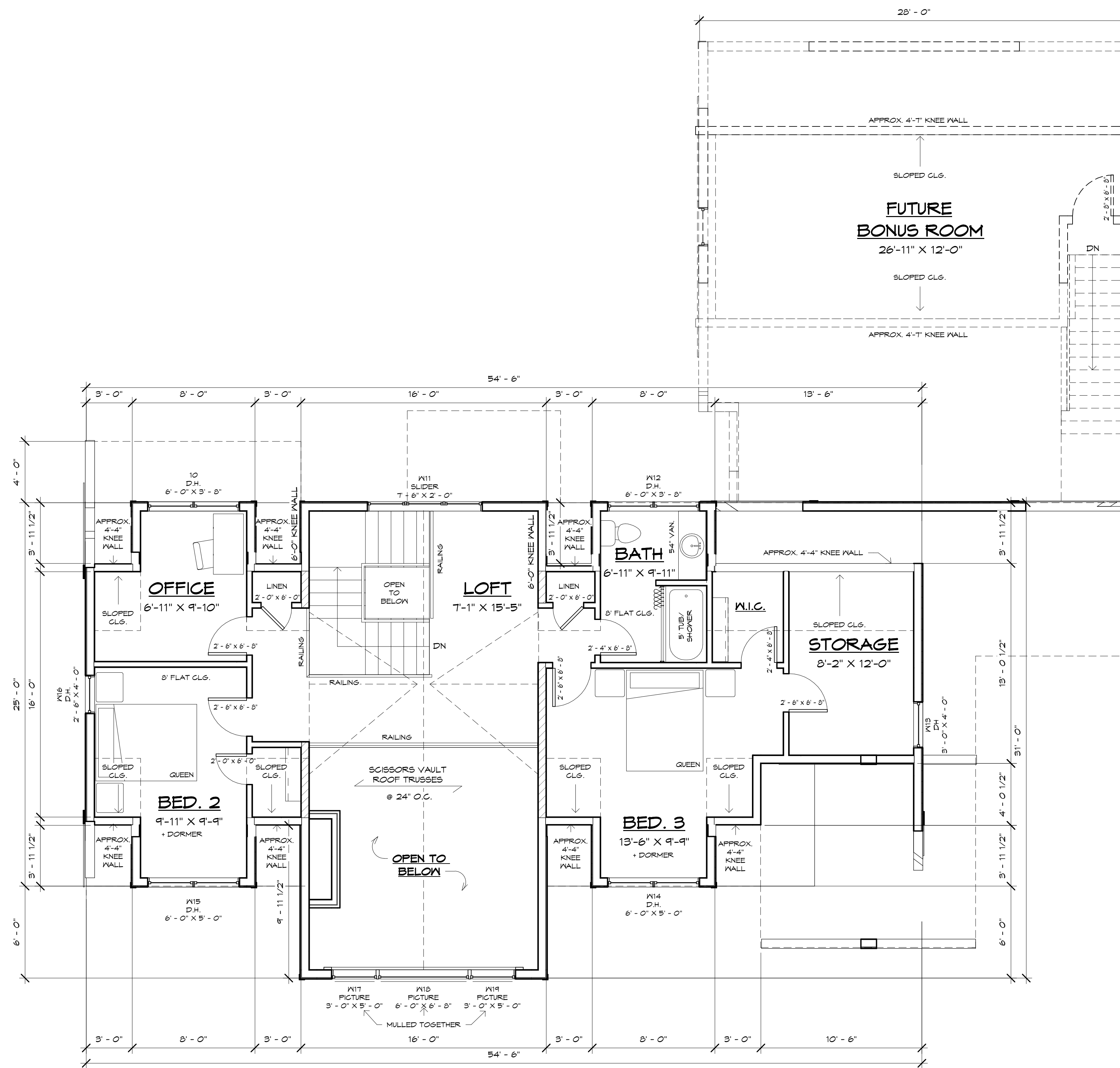

1 SECOND FLOOR PLAN  
1/4" = 1'-0"



RESIDENTIAL DESIGNER  
SAINT JOSEPH, MN  
(320)405-5177  
sarag@girouxdesignstudio.com

DISCLAIMER:  
THESE PLANS ARE DRAWN TO COMPLY WITH OWNER'S AND/OR BUILDER'S SPECIFICATIONS TO DATE. ANY ALTERATIONS MADE IN THE FIELD WILL BE AT THE RESPONSIBILITY OF THE OWNER AND/OR BUILDER. THE BUILDER SHALL VERIFY ALL DRAWINGS AND DETAILS PRIOR TO CONSTRUCTION FOR OVERALL ACCURACY APPROPRIATE TO SITE CONDITIONS. ANY DISCREPANCIES, ERRORS AND/OR CHANGES MUST BE BROUGHT TO THE DESIGNER'S ATTENTION PRIOR TO COMMENCING WORK SO REVISIONS CAN BE MADE. IT IS THE BUILDER'S RESPONSIBILITY TO ENSURE THAT ALL WORK IS IN ACCORDANCE WITH CURRENT CODE AND CONSTRUCTION STANDARDS. IT IS THE RESPONSIBILITY OF THE BUILDER TO ENSURE THAT ALL MANUFACTURED ARTICLES, MATERIAL, AND EQUIPMENT ARE INSTALLED AS DIRECTED BY MANUFACTURERS.

GRANDT BUILDERS

HIGHUM LAKE CABIN

ANDREW & SONJA HIGHUM

29655 442nd Ave.  
Aitkin, MN 56431

PROJECT NUMBER: 20016  
DRAWN BY: SG

PRELIMINARY SENT: 8/10/20

REVISIONS:

|   |          |        |
|---|----------|--------|
| 1 | 9/3/20   | 2/1/21 |
| 2 | 9/4/20   | 2/2/21 |
| 3 | 9/6/20   |        |
| 4 | 10/14/20 |        |
| 5 | 1/22/21  |        |
| 6 | 1/27/21  |        |

HALF SCALE IF PRINTED ON 11X17

SECOND FLOOR PLAN

A-5.0

PRELIMINARY - NOT FOR CONSTRUCTION





RESIDENTIAL DESIGNER  
 SAINT JOSEPH, MN  
 (320)905-5177  
 sarag@girouxdesignstudio.com

DISCLAIMER:  
 THESE PLANS ARE DRAWN TO COMPLY WITH OWNER'S AND/OR BUILDER'S SPECIFICATIONS TO DATE. ANY ALTERATIONS MADE IN THE FIELD WILL BE AT THE RESPONSIBILITY OF THE OWNER AND/OR BUILDER. THE BUILDER SHALL VERIFY ALL DRAWINGS AND DETAILS PRIOR TO CONSTRUCTION FOR OVERALL ACCURACY APPROPRIATE TO SITE CONDITIONS. ANY DISCREPANCIES, ERRORS AND/OR CHANGES MUST BE BROUGHT TO THE DESIGNER'S ATTENTION PRIOR TO COMMENCING WORK SO REVISIONS CAN BE MADE. IT IS THE BUILDER'S RESPONSIBILITY TO ENSURE THAT ALL WORK IS IN ACCORDANCE WITH CURRENT CODE AND CONSTRUCTION STANDARDS. IT IS THE RESPONSIBILITY OF THE BUILDER TO ENSURE THAT ALL MANUFACTURED ARTICLES, MATERIAL, AND EQUIPMENT ARE INSTALLED AS DIRECTED BY MANUFACTURERS.

GRANDT BUILDERS

HIGHUM LAKE CABIN

ANDREW & SONJA HIGHUM

29655 442nd Ave.  
 Aitkin, MN 56431

PROJECT NUMBER: 20016  
 DRAWN BY: SG

PRELIMINARY SENT: 8/10/20

| REVISIONS: |               |
|------------|---------------|
| 1          | 9/3/20 2/1/21 |
| 2          | 9/4/20 2/2/21 |
| 3          | 9/6/20        |
| 4          | 10/14/20      |
| 5          | 1/22/21       |
| 6          | 1/27/21       |

HALF SCALE IF PRINTED ON 11X17

ROOF PLAN

A-7.0

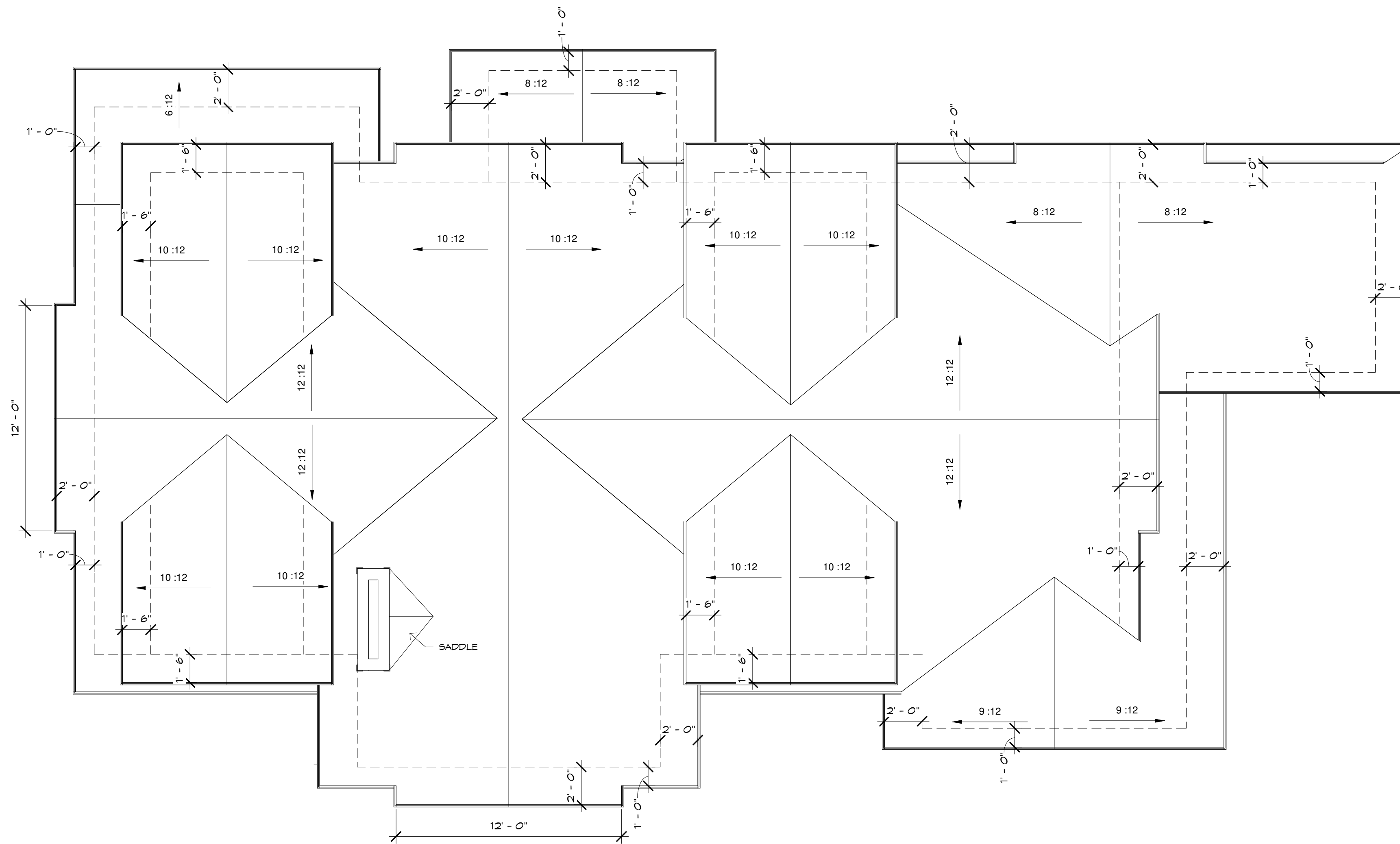

1 ROOF PLAN  
 1/4" = 1'-0"

PRELIMINARY- NOT FOR CONSTRUCTION