

and Henry J. Hiley,  
 the President and  
 Corporation, the corpor-  
 id to the same instrument  
 erty of its board of  
 ledge said instrument

Expires \_\_\_\_\_  
 Wm. C. Hiley  
 My Commission Expires \_\_\_\_\_  
 Notary Public  
 State of \_\_\_\_\_  
 Registered  
 No. \_\_\_\_\_  
 Expires \_\_\_\_\_  
 and Surveyor  
 Registration No. 5522  
 red before me, Wm. L.  
 re foregoing certificate  
 Wm. C. Hiley  
 My Commission Expires \_\_\_\_\_  
 Notary Public  
 State of \_\_\_\_\_  
 Registered  
 No. \_\_\_\_\_  
 Expires \_\_\_\_\_

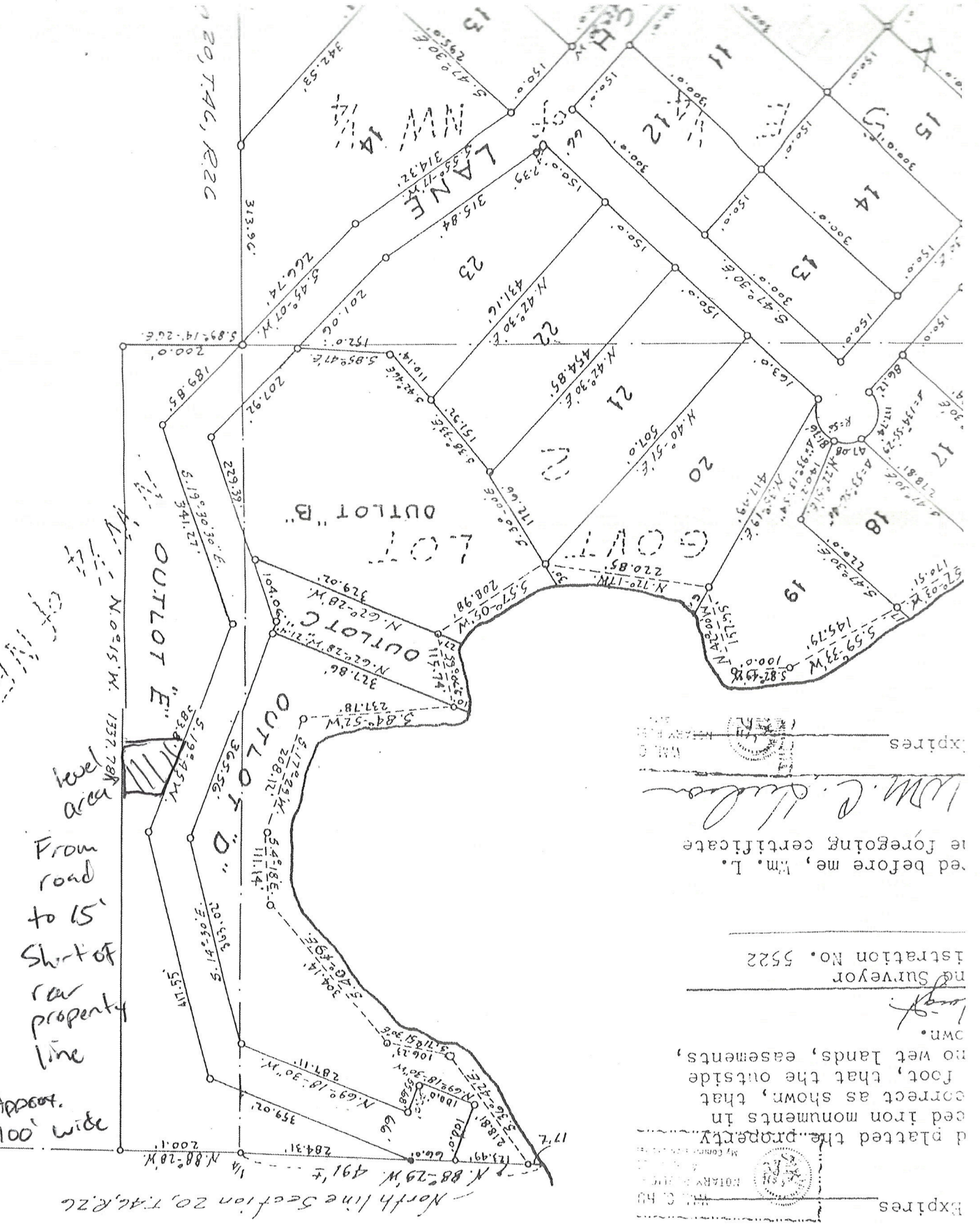

20, T.4G, R.2C