

# CERTIFICATE OF SURVEY

PART OF THE NORTHWEST QUARTER OF THE SOUTHWEST QUARTER,  
SECTION 16, TOWNSHIP 46 NORTH, RANGE 25 WEST  
AITKIN COUNTY, MINNESOTA

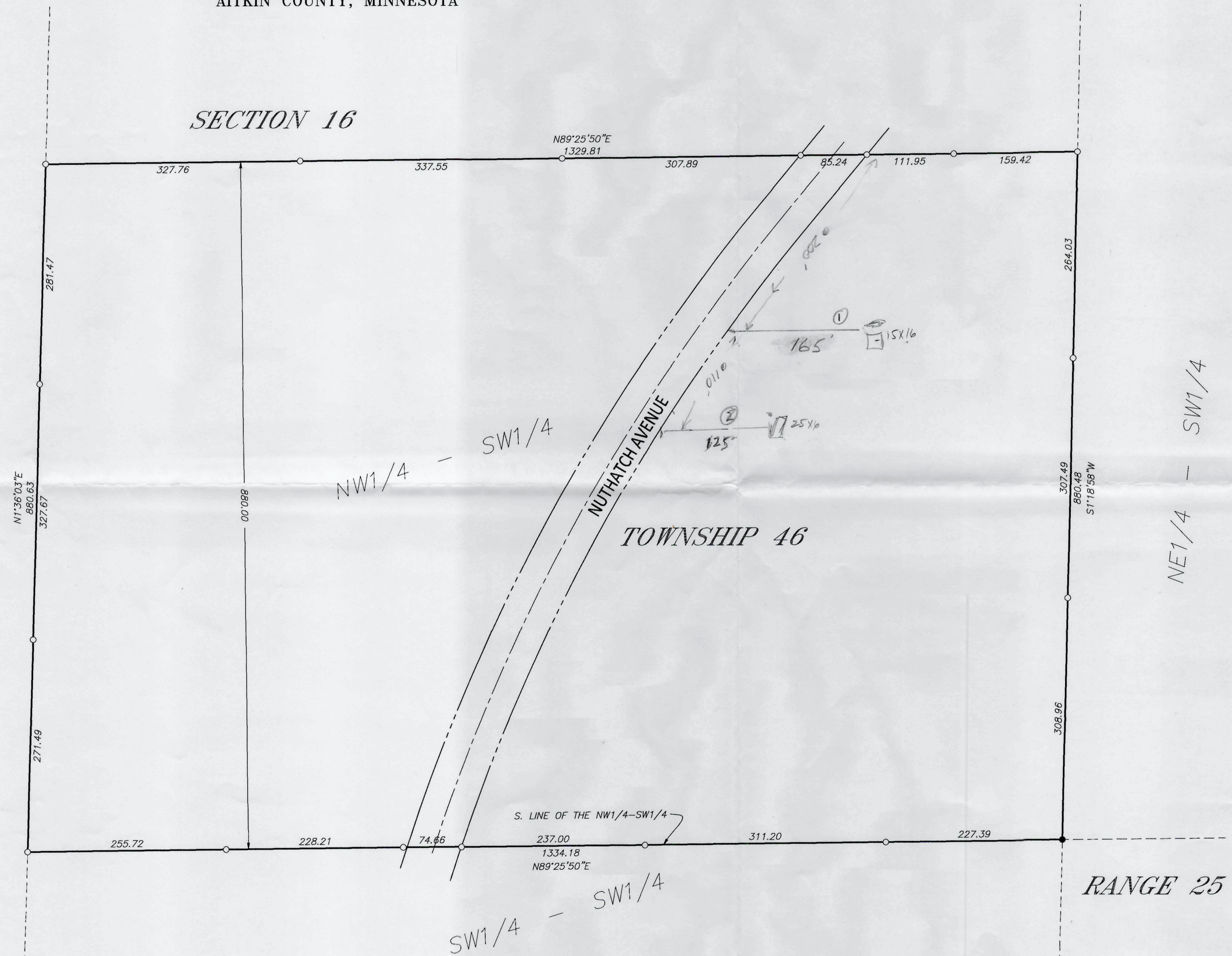

LEGAL DESCRIPTION AS PER DOCUMENT NO. 374626:

The South Eight Hundred Eighty (880) feet of the Northwest Quarter of the Southwest Quarter (NW1/4 of SW1/4), of Section Sixteen (16), Township Forty-six (46), Range Twenty-five (25).

<p><b>NORTHWESTERN</b> SURVEYING &amp; ENGINEERING, INC. P.O. Box 3067 - Bemidji Minnesota - 56619</p>	ALLEN HAUGEN PT. OF NW1/4-SW1/4 SEC16-T46N-R25W AITKIN COUNTY, MN	JOB#: 23394 DRAWN BY: TJB FILENAME: 23394 ALLEN HAUGEN REV# DESCRIPTION DATE	I HEREBY CERTIFY THAT THIS SURVEY, PLAN OR REPORT WAS PREPARED BY ME OR UNDER MY DIRECT SUPERVISION AND THAT I AM A DULY LICENSED LAND SURVEYOR UNDER THE LAWS OF THE STATE OF MINNESOTA.
	KALEB J. KADELBACH (L.C. NO. 57070)	11/8/2023 DATE:	

Prop. ID# 09-0-025601