

CERTIFICATE OF SURVEY

LOT 5, 6, AND 7,
PINE HEIGHTS,
AITKIN COUNTY, MINNESOTA

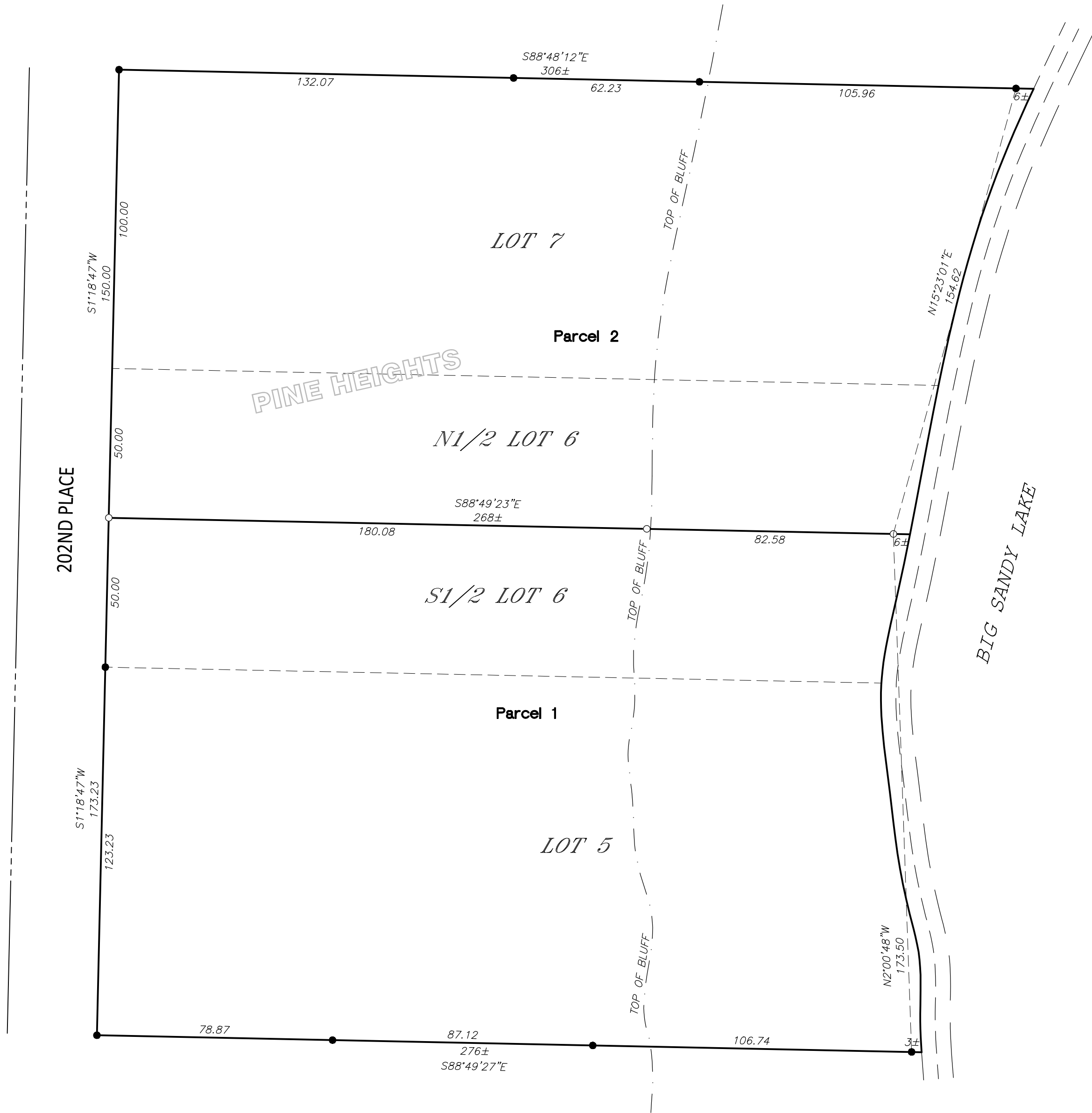

PROPOSED LEGAL DESCRIPTIONS:

PARCEL 1:

Lot 5 and the South Half of Lot 6, PINE HEIGHTS, plat of record, Aitkin County, Minnesota.

PARCEL 2:

Lot 7 and the North Half of Lot 6, PINE HEIGHTS, plat of record, Aitkin County, Minnesota.

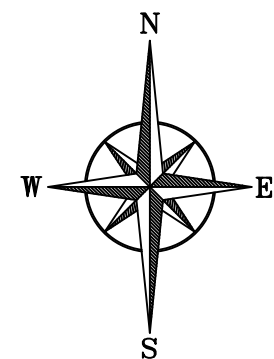

SCALE
1" = 30'



BEARINGS ARE BASED ON NAD83(2011)
AITKIN COUNTY COORDINATE SYSTEM

- IRON MONUMENT FOUND
- IRON MONUMENT SET WITH CAP NO. (52591)
- ⊙ WELL HEAD
- ⊠ AC UNIT



P.O. Box 3067 - Bemidji Minnesota - 56619

MARK O'BRIEN AND
BILL LINES
PINE HEIGHTS
AITKIN COUNTY, MN

JOB#:	23412	DRAWN BY:	TJB
FILENAME:	23412 MARK O'BRIEN		
REV#	DESCRIPTION	DATE	

I HEREBY CERTIFY THAT THIS SURVEY, PLAN OR REPORT WAS PREPARED BY ME OR UNDER MY DIRECT SUPERVISION AND THAT I AM A DULY LICENSED LAND SURVEYOR UNDER THE LAWS OF THE STATE OF MINNESOTA.

Michael A. Stang
MICHAEL A. STANG (LIC. NO. 52591)

11/6/2023
DATE: