

FIELD EVALUATION SHEET

PRELIMINARY EVALUATION DATE 10-2-23, FIELD EVALUATION DATE 10-18-23
PROPERTY OWNER: Seth Thorsen, PHONE 218-820-5607
ADDRESS: 48352 241st place, CITY, STATE, ZIP: McGregor, MN 55740
LEGAL DESCRIPTION: Lot 1
PIN# 39-0-039100, SEC 22 T 49 R 24 TWP NAME Workman
FIRE# LAKE/RIVER Rot Lake, LAKE CLASS, OHWL, FT.

DESCRIPTION OF SOIL TREATMENT AREAS

Table with columns: AREA #1, AREA #2, REFERENCE BM ELEV., REFERENCE BM DESCRIPTION. Rows include DISTURBED AREAS, COMPACTED AREAS, FLOODING, RUN ON POTENTIAL, SLOPE %, DIRECTION OF SLOPE, LANDSCAPE POSITION, VEGETATION TYPES.

DEPTH TO STANDING WATER OR MOTTLED SOIL: BORING# 1 10", 1A, 2 10", 2A

BOTTOM ELEVATION--FIRST TRENCH OR BOTTOM OF ROCK BED: #1 FT., #2 FT.

SOIL SIZING FACTOR: SITE #1, SITE #2

CONSTRUCTION RELATED ISSUES:

LIC# 910, SITE EVALUATOR SIGNATURE: Ernie Darlow Jr.

SITE EVALUATOR NAME: Ernie Darlow Jr., TELEPHONE# 218-426-4320

LUG REVIEW, DATE 10-18-23

Comments: Installing a 1820 gallon holding tank for the guest cabin. Holding tank is going in because of soils and limited area. Tank depth will be determined by water table. SOIL BORING LOGS ON REVERSE SIDE

CLIENT: Seth Thorsen

SKETCH SHEET

DATE: 10-18-23

MAP DRAWN TO SCALE WITH A NORTH ARROW

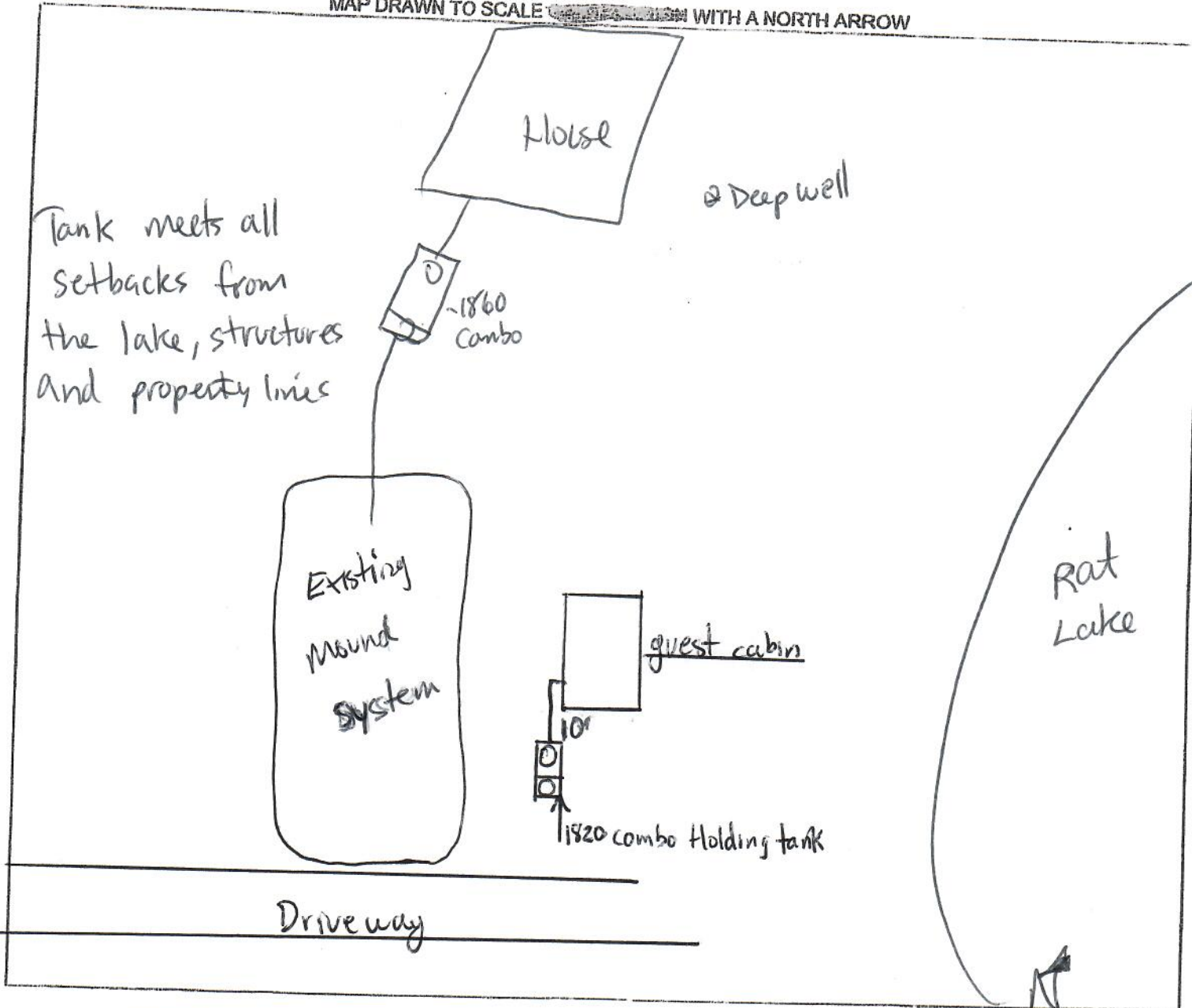

CHECK OFF LIST--HAVE ALL OF THE FOLLOWING BEEN DRAWN ON THE MAP??

SHOW EXISTING OR PROPOSED

- WATER WELLS WITHIN 100 FT OF TREATMENT AREAS
- PRESSURE WATER LINES WITHIN 10 FT OF TREATMENT AREAS
- STRUCTURES
- ALL SOIL TREATMENT AREAS
- HORIZONTAL AND VERTICAL REFERENCE
- POINT OF SOIL BORINGS
- LOT EASEMENTS
- DISTURBED/ COMPACTED AREAS
- SITE PROTECTION--LATHE AND RIBBON EVERY 15 FT
- ACCESS ROUTE FOR TANK MAINTENANCE
- LOT IMPROVEMENTS
- ALL ISTS COMPONENTS
- DIRECTION OF SLOPE
- ALL LOT DIMENSIONS

INDICATE ELEVATIONS

- 100.0 BENCHMARK Corner of cabin
- 100.0 ELEVATION OF SEWER LINE @ HOUSE
- 100.0 ELEVATION @ TANK INLET
- NA ELEVATION @ BOTTOM OF ROCK LAYER
- 101.0 ELEVATION @ BOTTOM OF BORING OR RESTRICTIVE LAYER
- NA ELEVATION OF PUMP
- NA ELEVATION OF DISTRIBUTION DEVICE

REQUIRED SETBACKS

- STRUCTURES
- OHWL
- PROPERTY LINES

COMMENTS:

DESIGNER SIGNATURE Eric Daulton
LICENSE# 910

DATE 10-18-23