

Sawyer

From - Yellowstar & Homes
Proposed Decks

existing
Additions

$16' \times 21' = 336$
 $8' \times 8' = \frac{64}{400} \Delta$ 3 Season porch
 $17' \times 11' = 187$
 $10' \times 10' = \frac{100}{287} \Delta$ Deck

2 sets of steps

Katie & Seth Thorson

Existing house

Rat Lake

48352

241st Place

M = Gregor - 55760

Katie & Seth Thorsen

Rat Lake 48352

241st Place
McGregor - 55760

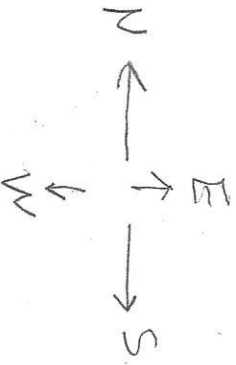
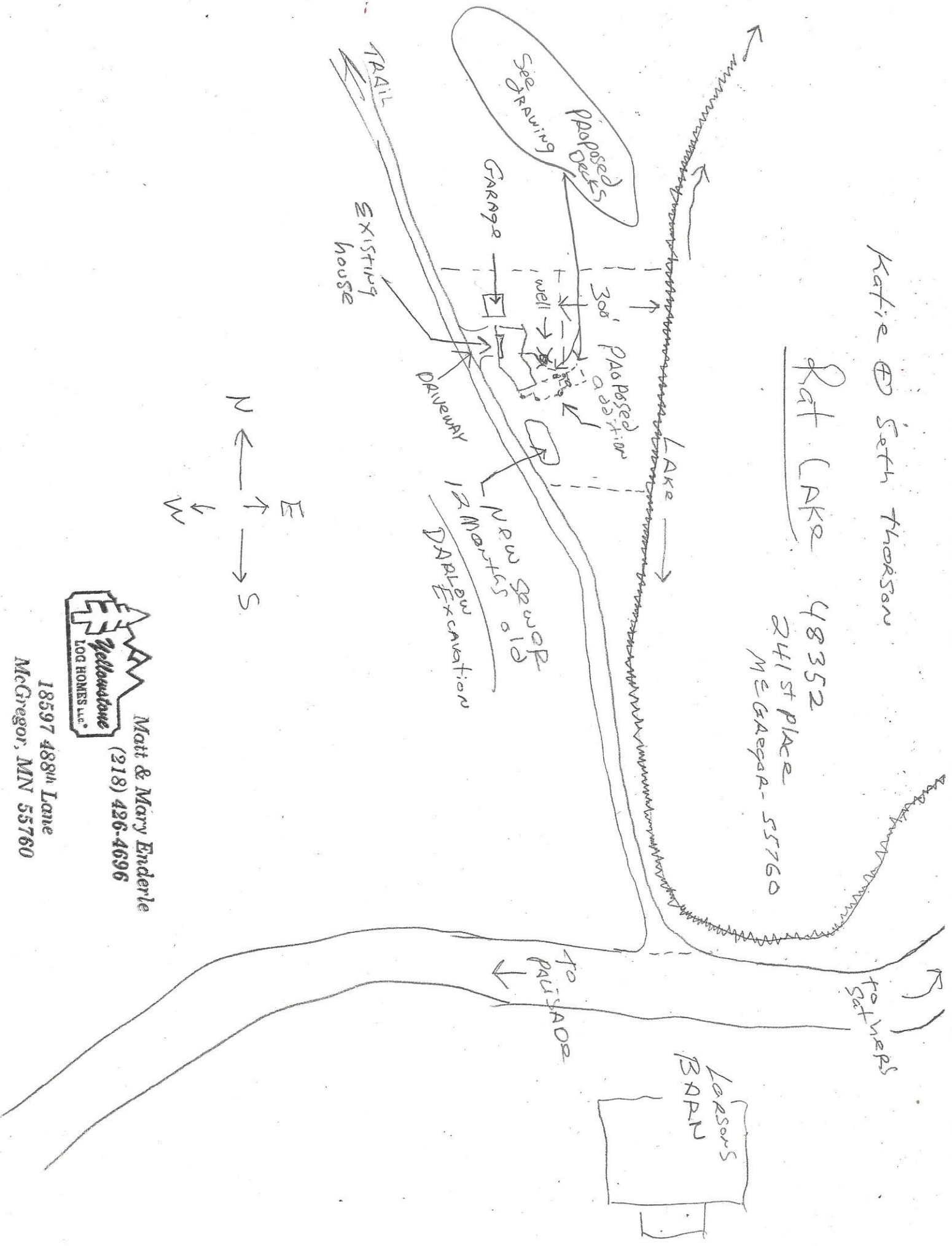

Matt & Mary Enderle
(218) 426-4696

18597 488th Lane
McGregor, MN 55760