



CONTINUATION OF THE SURVEY
 BEING IN BOOK 14 OF THE AGEN
 COUNTY RECORDS BY THE

Surveyor's Note
 The property address for the subject property is:
 4285 188th Avenue
 Minneapolis, MN 55409
 The Parcel Number for the subject property is 20-1-314300
 The survey was completed without the benefit of a title commitment or title report, there may be
 comments or other limiting factors that affect the subject property that are not shown on this survey.
 Boundary monuments are based on all of property lines, utility lines, fences, and signs of any kind.
 All boundary monuments should be verified with the AHA in County prior to any construction.

Local Description
 Lot 3, Block 58, SHESHEBE POINT THIRD ADDITION, Aitkin County, Minnesota.

Lake Minnewawa
 Special Development Classification

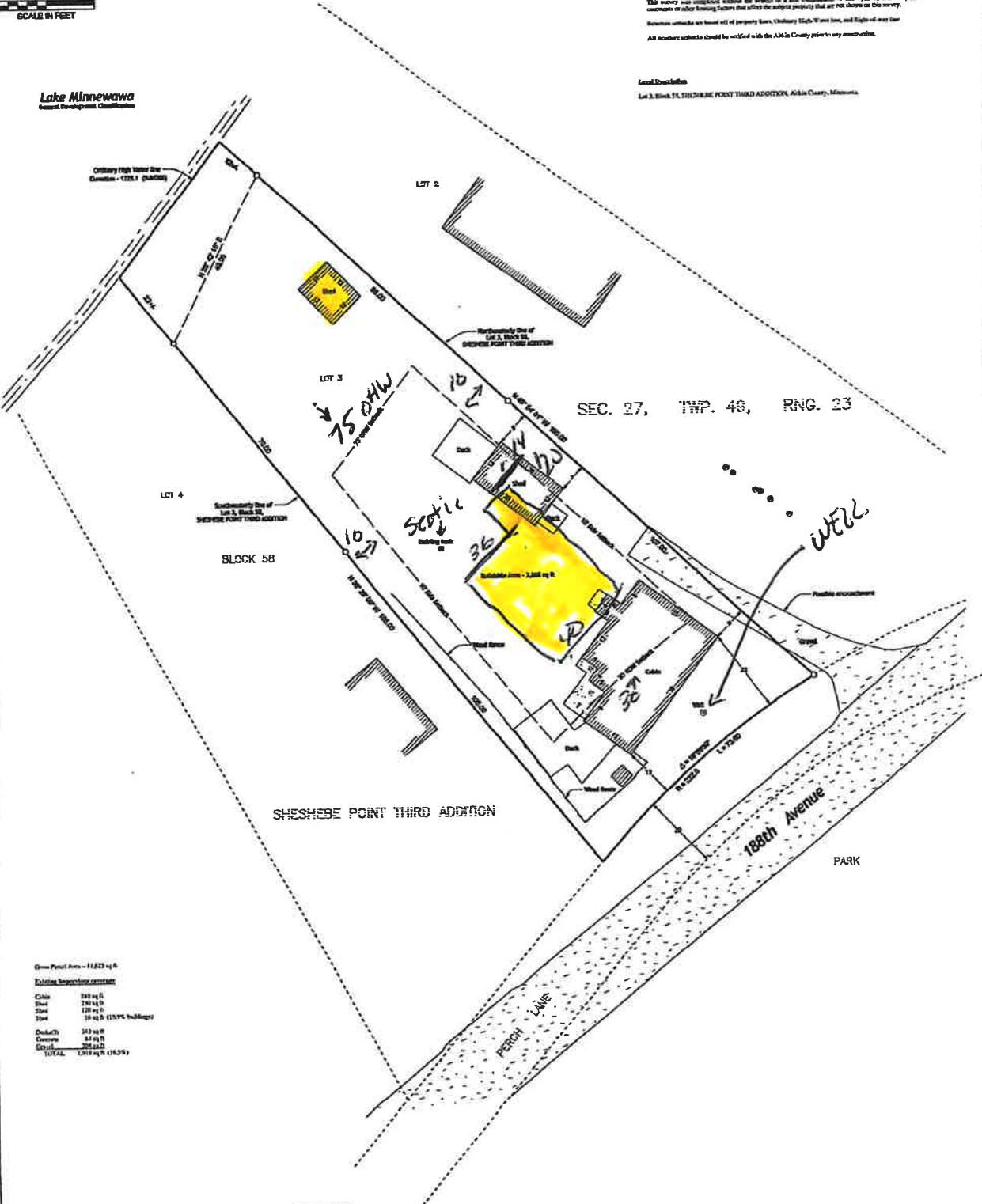

SEC. 27, TWP. 46, RNG. 23

SHESHEBE POINT THIRD ADDITION

188th Avenue
 PARK

Overall Parcel Area - 11,823 sq ft

Relative Percentage Summary

Circle	288 sq ft
Shed	276 sq ft
Shed	120 sq ft
Shed	18 sq ft (15.7% building)
Driveway	243 sq ft
Concrete	84 sq ft
Gravel	202 sq ft
TOTAL	1,173 sq ft (10.3%)

- PROPERTY BOUNDARY LEGEND**
- SET BACK FENCE WITH CAP OR OTHER VISIBLE MARK
 - FENCED PROPERTY
 - ✕ CORNER POSITION

- MAPPING LEGEND**
- WELL
 - BENCH CLEARANCE

NO.	REVISIONS SINCE PREVIOUS EDITION	DATE

KLP
 KENNETH LEAS ORLEO
 SURVEYOR - REGISTERED - PLANNING
 2002222222 777-7777777

I HEREBY CERTIFY THAT THIS PLAN, SURVEY OR REPORT WAS PREPARED BY ME OR UNDER MY DIRECT SUPERVISION AND THAT I AM A LICENSED REGISTERED LAND SURVEYOR UNDER THE LAWS OF THE STATE OF MINNESOTA.

Signature: *[Signature]* 7/18/2023
 James Orleuo, 587 Lincoln St., 55408 Minn.

PROJECT NO. JUHKC2301

CERTIFICATE OF SURVEY
 Topographic and Property Boundary Survey

Casey Juster
 Section 27, Township 49 North, Range 23 West
 Aitkin County, Minnesota

Sheet No. 1 of 1