

AITKIN COUNTY BUILDING PERMIT SITE PLAN

Please indicate the location of: Wells, well setback to system components, buildings, septic system components, reserved septic system area, property lines, waterways, and buried lines. Include size, length, and appropriate distances from fixed reference points. Provide a North directional arrow!

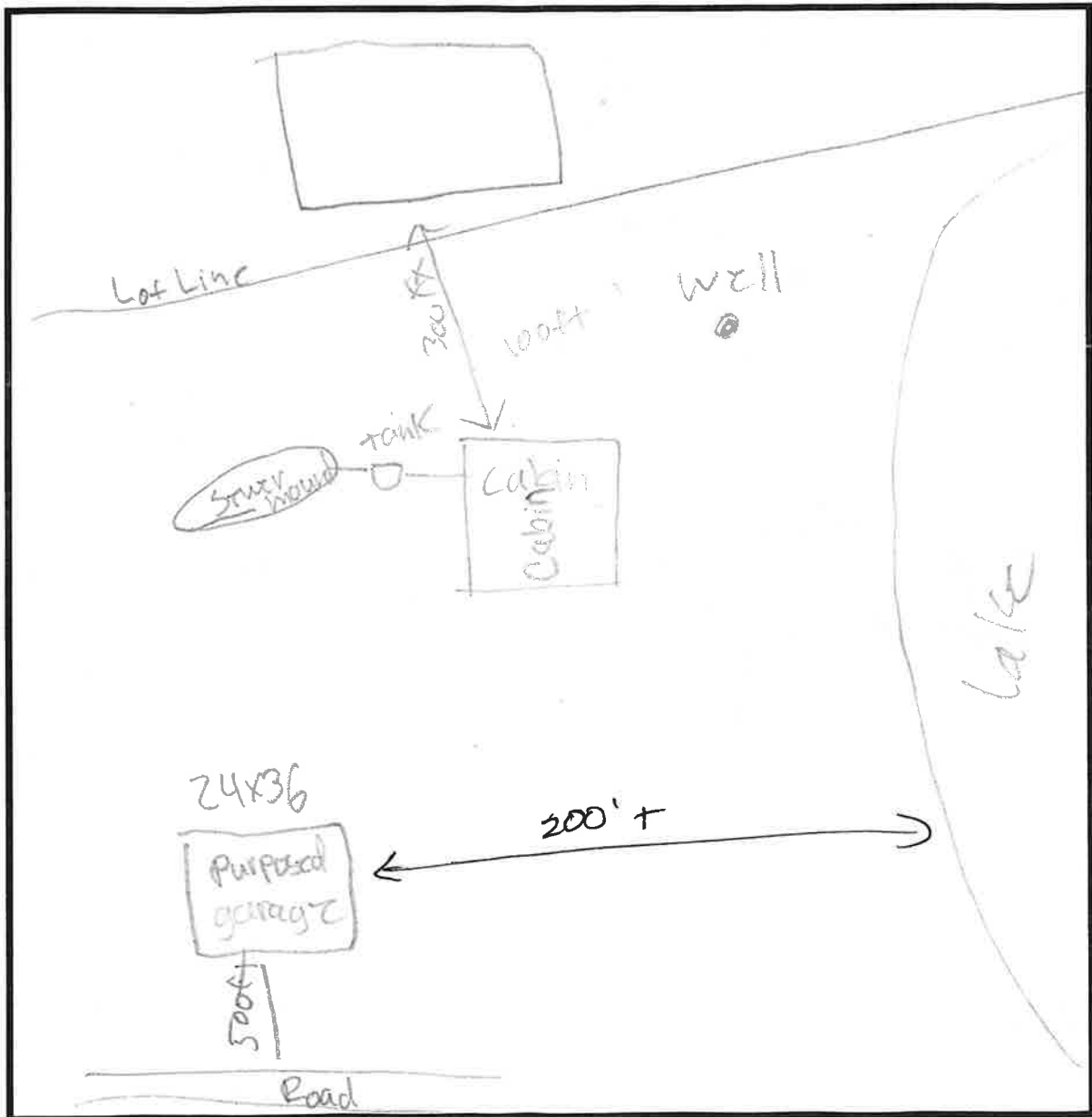

WORK ORDER

5389 Miller Trunk Hwy
Duluth, MN 55811-1207
economygarages.com
MN License #55000258 • WI License # 107503

Name Landis Hansen
Job Address 4297 328th Ave
City, St, Zip Palisades MN 56469
Permit Area Aitkin CTY
Sales Representative Eric Holte

Job Number _____
Date 9/01/23
Size 24 X 36
Primary Phone 763-222-8385
Secondary Phone _____

Top of prepared site	<input type="checkbox"/> Purchaser	<input checked="" type="checkbox"/> Secure with <u>owner's slab</u> <input type="checkbox"/> Distance to property lines and structures marked <input type="checkbox"/> Corral <input type="checkbox"/> Drain <input checked="" type="checkbox"/> 7/4 wall <input type="checkbox"/> 2x6 wall <input type="checkbox"/> Concrete encased steelwork	<input type="checkbox"/> N/A
Top of floor	<input type="checkbox"/> Purchaser		<input type="checkbox"/> N/A
Fixed point (C)	<input type="checkbox"/> Purchaser	<input type="checkbox"/> Drain	<input type="checkbox"/> N/A
Location	<input type="checkbox"/> Purchaser	<input type="checkbox"/> Concrete encased steelwork	<input type="checkbox"/> N/A
<input type="checkbox"/> Remove extra material	<input type="checkbox"/> Leave extra material		

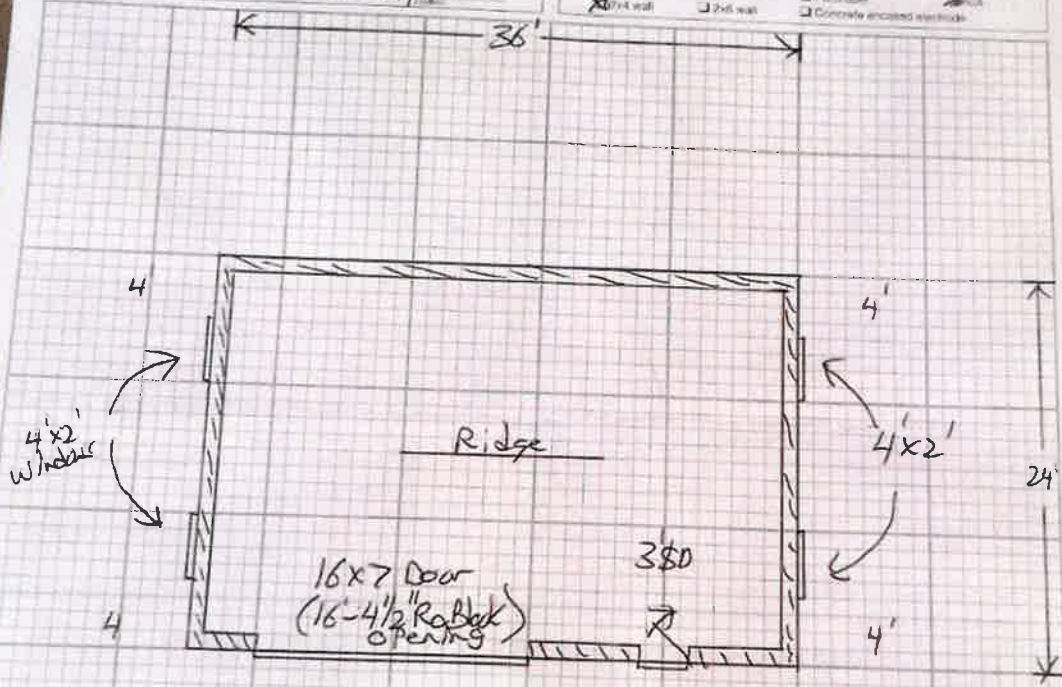

TO Road

16'-4 1/2" RO Back opening

38" RO Back opening

±100' to house

Landis Hansen
Hansen's Signature

