

Steve & Katherine Kompelien  
PID: 36-0-032800

Approved for  
-2391 sq/ft Residence  
includes attached garage &  
patio  
-210 sq/ft of patio inside 75'  
OHW setback  
-2 Bedroom Type 1 Mound  
Septic

- Conditions:
1. No more tree clearing in  
shore impact zone
  2. Fence line should be  
treated as East Property  
line until proven otherwise

Sep 13, 2023 at 12:13:26 PM  
38175 MN-18  
Aitkin MN 56431  
United States



Aug 15, 2023 at 10:11:50 AM  
38175 MN-18  
Aitkin MN 56431  
United States



Sep 13, 2023 at 12:12:56 PM  
38175 MN-18  
Aitkin MN 56431  
United States



Aug 15, 2023 at 10:05:36 AM  
38175 MN-18  
Aitkin MN 56431  
United States



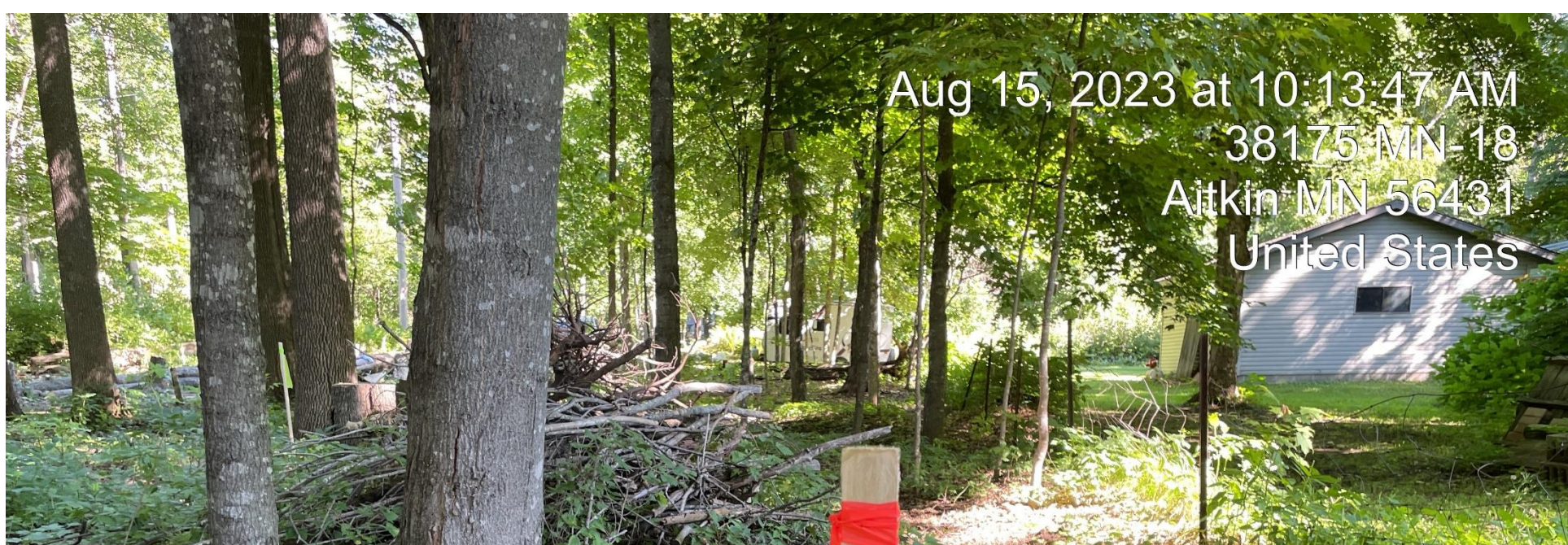

Aug 15, 2023 at 10:13:47 AM  
38175 MN-18  
Aitkin MN 56431  
United States



Aug 15, 2023 at 10:14:01 AM  
38175 MN-18  
Aitkin MN 56431  
United States

SE Rock Bed

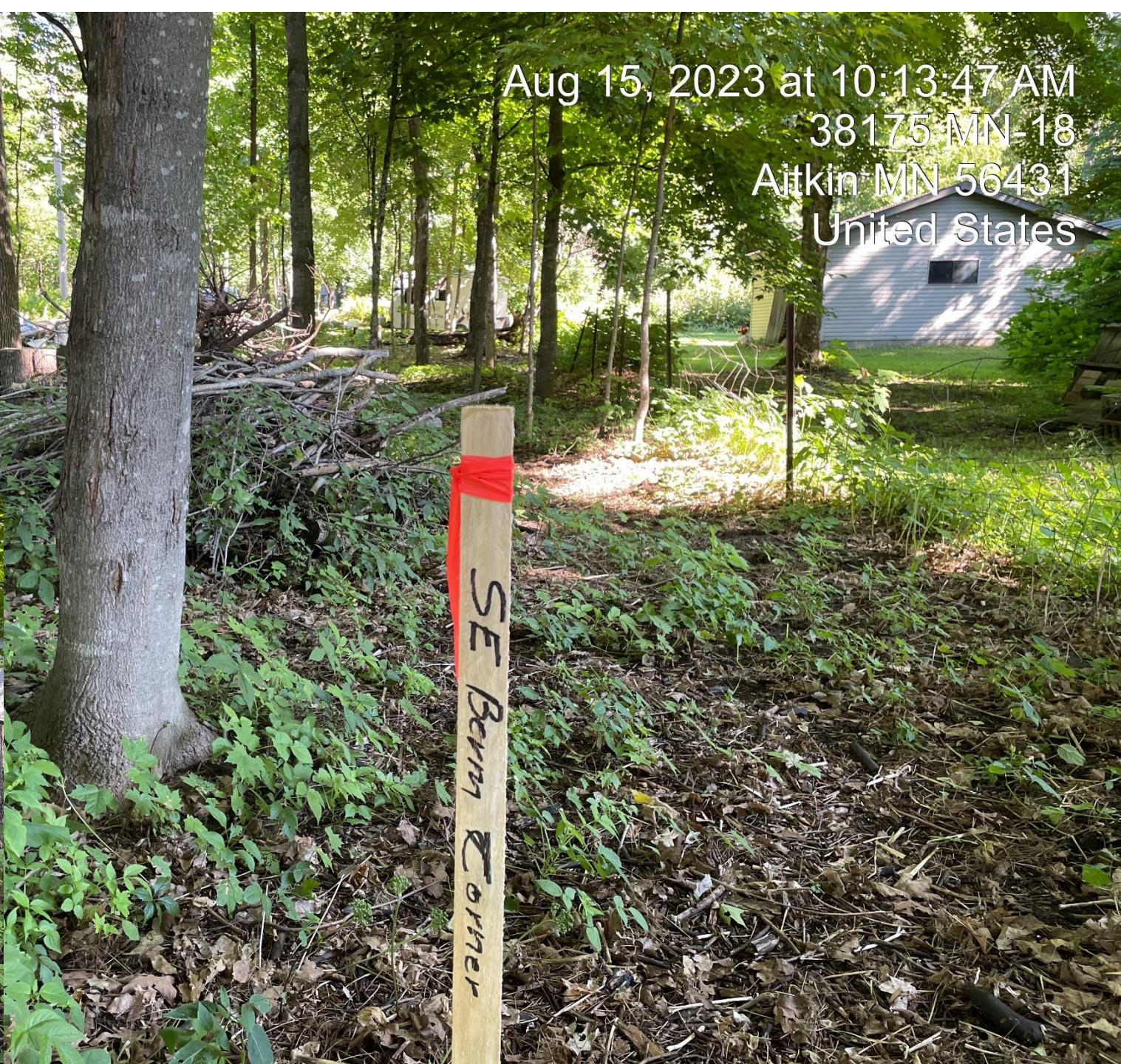

SE Burn Corner

Aug 15, 2023 at 10:39:55 AM  
37361 MN-18  
Aitkin MN 56431  
United States



PARCEL NO.:  
36-0-033100  
SMITH

18' - 4" CORNER OF  
GARAGE TO PROPERTY LINE



MILLE LACS LAKE  
Lake. No.: 48000200

Lake Classification: General Development (GD)



RESIDENTIAL DESIGNER  
SAINT JOSEPH, MN  
(320) 905-5111  
sarage@girouxdesignstudio.com

DISCLAIMER:  
THESE PLANS ARE DRAWN TO COMPLY WITH OWNER'S AND/OR DESIGNER'S SPECIFICATIONS TO DATE. ANY ALTERATIONS MADE IN THE FIELD WILL BE AT THE RESPONSIBILITY OF THE OWNER AND/OR DESIGNER. THE DESIGNER SHALL VERIFY ALL DRAWINGS AND DETAILS PRIOR TO CONSTRUCTION FOR OVERALL ACCURACY APPROPRIATE TO SITE CONDITIONS. ANY DISCREPANCIES, ERRORS AND/OR CHANGES MUST BE BROUGHT TO THE DESIGNER'S ATTENTION PRIOR TO COMMENCING WORK. NO REVISIONS CAN BE MADE. IT IS THE DESIGNER'S RESPONSIBILITY TO INSURE THAT ALL WORK IS IN ACCORDANCE WITH CURRENT CODES AND CONSTRUCTION STANDARDS. IT IS THE RESPONSIBILITY OF THE DESIGNER TO INSURE THAT ALL MANUFACTURED ARTICLES, MATERIALS, AND EQUIPMENT ARE INSTALLED AND RECEIVED BY MANUFACTURER.



KOMPELIEN LAKE CABIN

KATE & STEVE KOMPELIEN

38151 State Hwy 18  
Aitkin, MN

PROJECT NUMBER: 23006

DRAWN BY: SG

PRELIMINARY DATE: 5/18/23

REVISIONS:

1	6/1/23
2	6/15/23

RELIMINARY - NOT FOR CONSTRUCTION