

## Parcel B Alternate site Notes - Aitkin county

Property Owner: Dr. Spoden Investments LLC

Date: 9/23/23

Site Address: 20881 Pike Ave Aitkin MN 56431

PID: 11-0-004301

Comments: \_\_\_\_\_

- 1 This Proposed Parcel B has a Complaint Septic system ( 10/2/2023 )
- 2 On May 22 , 20 13 Martin Joyce submitted a septic design that included a 2nd site.
- 3 Aitkin Co Should have this Parcel B site on hand.

  
\_\_\_\_\_  
Designer Signature

Brummer Septic LLC.  
Design Company

L-1347  
License#

Crow Wing County Planning and Zoning  
Site Sketch for Septic System

Property Owner: Dr. Spoden Investment  
20881 Pike Ave

Date: May 22, 2013  
11-0-004301

Please Draw to Scale with North Arrow to top or Left Side of Page

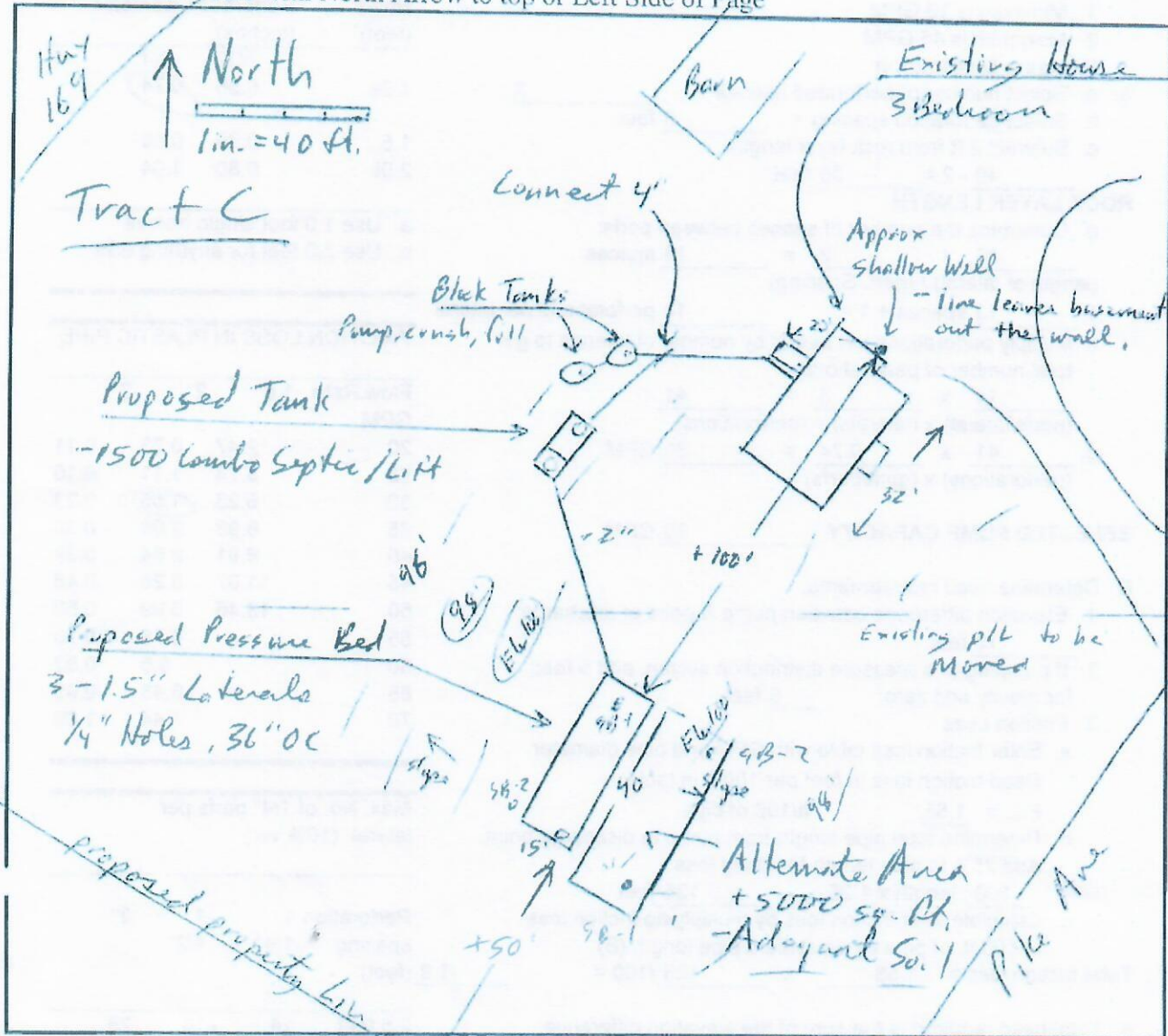

**Show Existing or Proposed:**

- Water Wells within 100 ft. of drainfield
- All Drainfield Areas and Boring Locations
- OHW as Needed
- Property Lines, all Existing and Proposed Structures, all Relative Setbacks
- Water lines within 10 ft. of drainfield
- Disturbed/Compacted Areas
- Access Route for Tank Maintenance
- Component Location

**Elevations:**

<u>100'</u> Benchmark Elevation	<u>89'</u> Pump Elevation
<u>94'</u> Elevation of Sewer Line at House	<u>97.5'</u> Pump Discharge Elevation
<u>93.5'</u> Tank Inlet Elevation	<u>94'</u> Restricting Layer Elevation
<u>97'</u> Drainfield Elevation	

Revision A 11 January 11, 2006

Designer Signature: Matt [Signature]  
License Number: 2122

Date: 5/29/13

D5°41'32"  
R7639.44'  
L758.98'

150.39  
D1°07'41"  
CB N 36°34'29" E

243.52  
D1°49'35"  
CB N 38°03'07" E

CENTERLINE OF HIGHWAY 169

131.04  
D0°58'58"  
CB S 39°27'23" W

150.0

SECTION 6 SW 1/4 - SW 1/4 RANGE 23  
TOWNSHIP 44  
PROPOSED PARCEL B  
AREA = 340 ACRES

N 49°17'22" W 452.12'

PROPOSED PARCEL A  
AREA 201 ACRES

PROPOSED PARCEL C  
AREA = 207 ACRES

N 49°17'22" W 611.09'

N 49°17'22" W 645.84'

NORTH LINE OF SECTION 7  
SOUTH LINE OF SECTION 6

Compliant pressure bed.

BARN

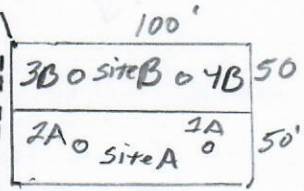

alt site

HOUSE

GARAGE

DRIVEWAY

43°25'40" W  
86.37  
1°51'49"

NE CORNER OF  
DOC # 34824

S 49°17'22" E  
183.65'

63.82

207.60

143.78

79.82

151.22

231.04

N 43°51'35" E 438.64'  
S 43°48'00" W 1550

