

Terry J. Betley
 Land Surveyor
 Aitkin County Abstract Company Building
 112 Third Street Northwest
 Aitkin, Minnesota 56431

Bearing Datum is based on Aitkin County coordinates.

- Denotes found iron monument.
- ⊙ Denotes iron monument to be set within 1 year of date of survey.

Graphic Scale: 1 inch = 80 feet.



I hereby certify that this plan, survey or report was prepared by me or under my direct supervision and that I am a duly licensed land surveyor & abstractor under the laws of the State of Minnesota.

Terry J. Betley **

** Electronically produced.

Terry J. Betley, Minnesota Registration No. 15811 & 19
 Date: MAY 24, 2023

CERTIFICATE OF SURVEY OF A PART OF THE S1/2 of SE1/4 of NE1/4 of SE1/4 of Section 25, Township 48, Range 24, Aitkin County, MN.

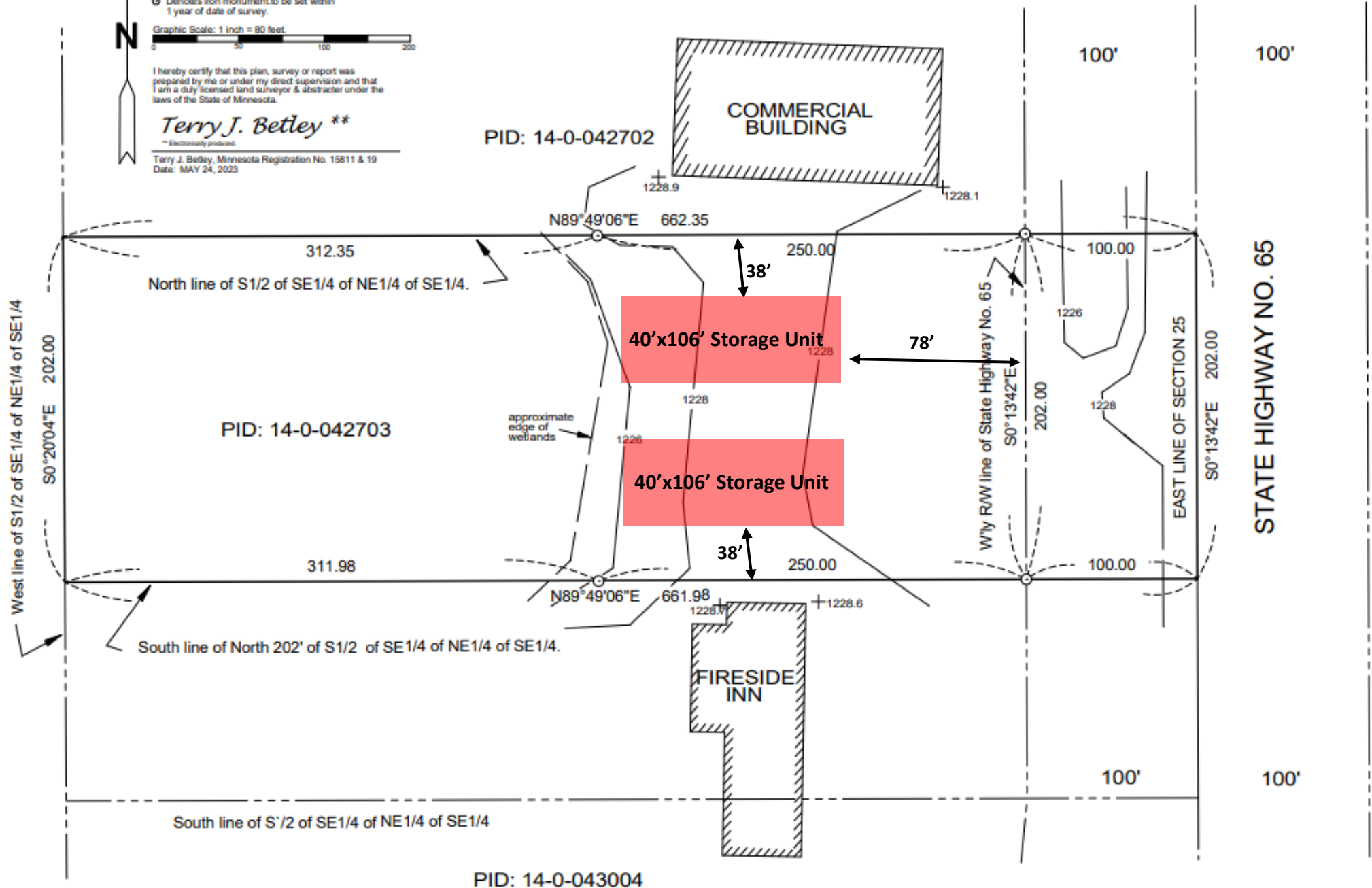

STATE HIGHWAY NO. 65

PID: 14-0-043004