



# STRUCTURAL BUILDINGS

1-800-535-9722

www.structuralbuildings.com

## GENERAL CONTRACTOR

Project Name: HOWIE PICKLES Location: \_\_\_\_\_

Subject: McGREGOR, MN Date: 8.2.23 By: \_\_\_\_\_

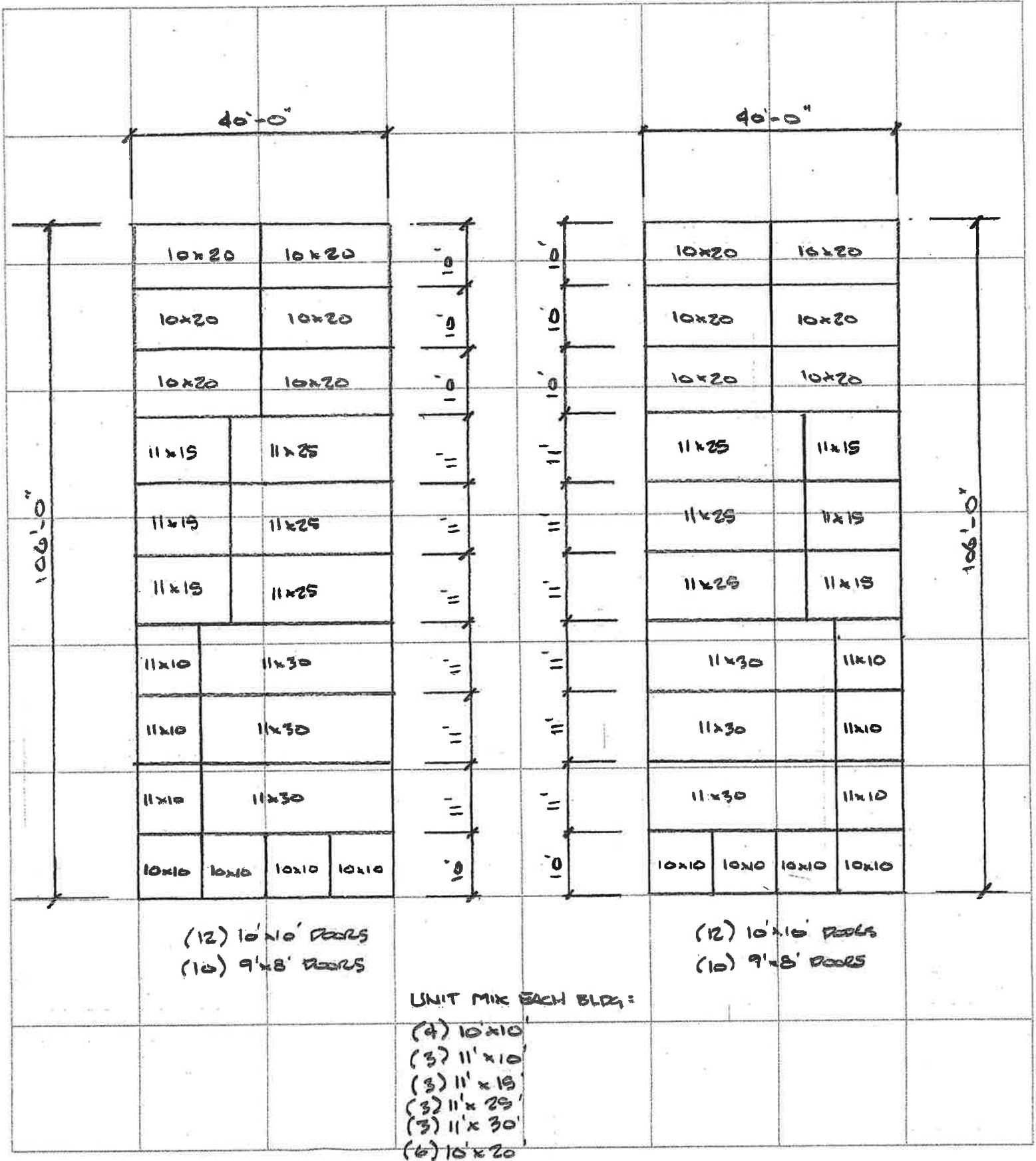

**CERTIFICATE OF SURVEY OF A PART OF THE  
S1/2 of SE1/4 of NE1/4 of Section 25,  
Township 48, Range 24, Aitkin County, MN.**

Terry J. Betley  
Aitkin County Abstract Company Building  
112 Third Street Northwest  
Aitkin, Minnesota 56431

- Bearing Datum is based on Aitkin County coordinates.
- Denotes iron monument established by prior surveys.
- Denotes iron monument to be set within 1 year of date of survey.



I hereby certify that this plan, survey or report was prepared by me or under my direct supervision and that I am a duly licensed land surveyor & abstracter under the laws of the State of Minnesota.

**Terry J. Betley** \*\*  
- Electronic protocol.

Terry J. Betley, Minnesota Registration No. 15811 & 19  
Date: MAY 24, 2023

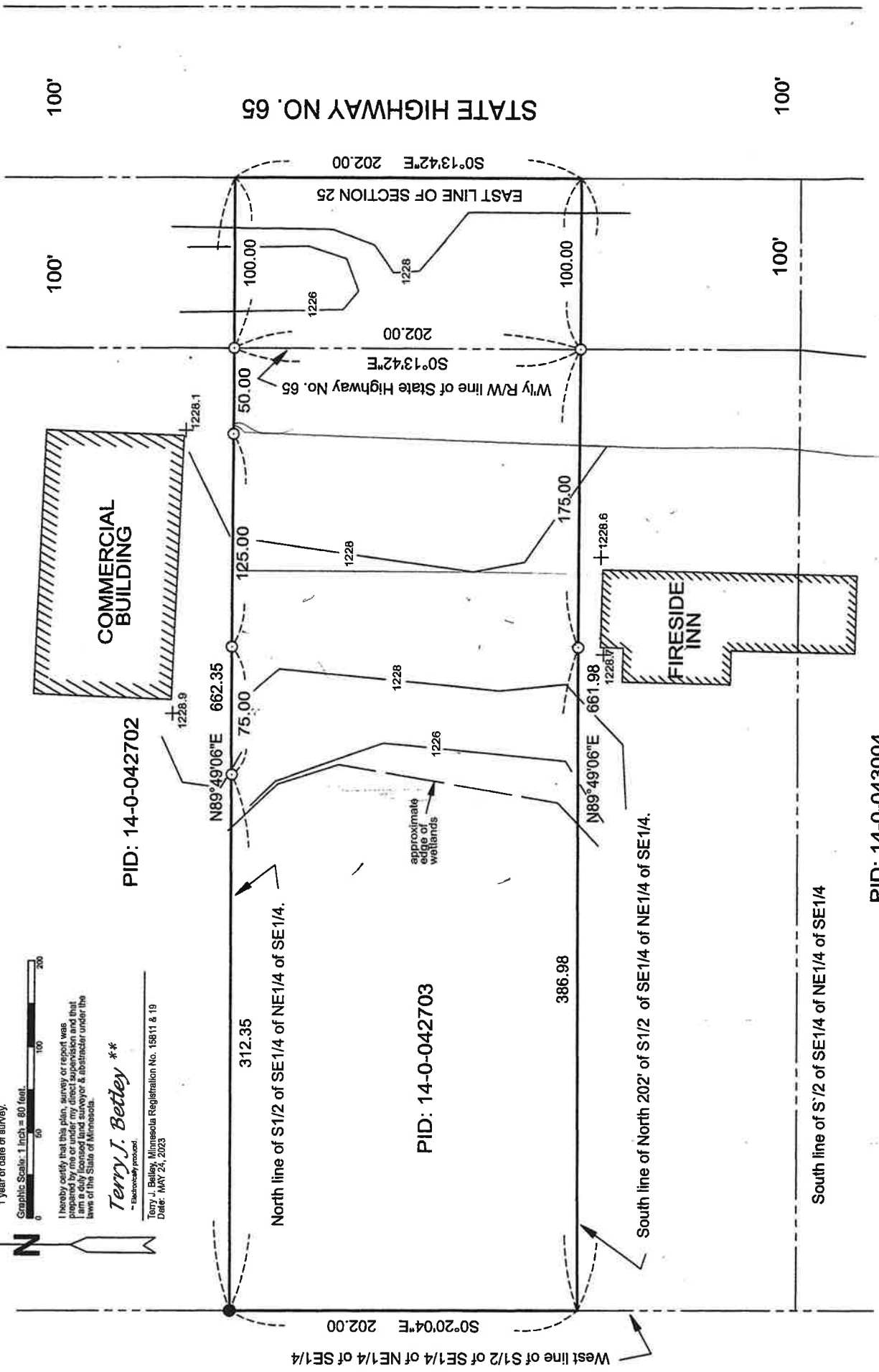

PID: 14-0-042702

PID: 14-0-042703

PID: 14-0-043004

South line of S1/2 of SE1/4 of NE1/4 of SE1/4

South line of North 202' of S1/2 of SE1/4 of NE1/4 of SE1/4.

North line of S1/2 of SE1/4 of NE1/4 of SE1/4.

West line of S1/2 of SE1/4 of NE1/4 of SE1/4

STATE HIGHWAY NO. 65

EAST LINE OF SECTION 25

W/R line of State Highway No. 65

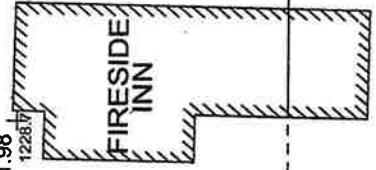
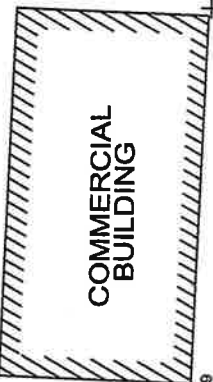

approximate edge of wetlands

100'

100'

100'

100'