

David Maus RV Carport  
32235 395th Pl  
Aitkin, MN 56431

Edquist Lake

1" = 72'

Slab will be 43' x 17'  
RV carport will be 42' x 16', 14' legs, 5-12 pitch roof

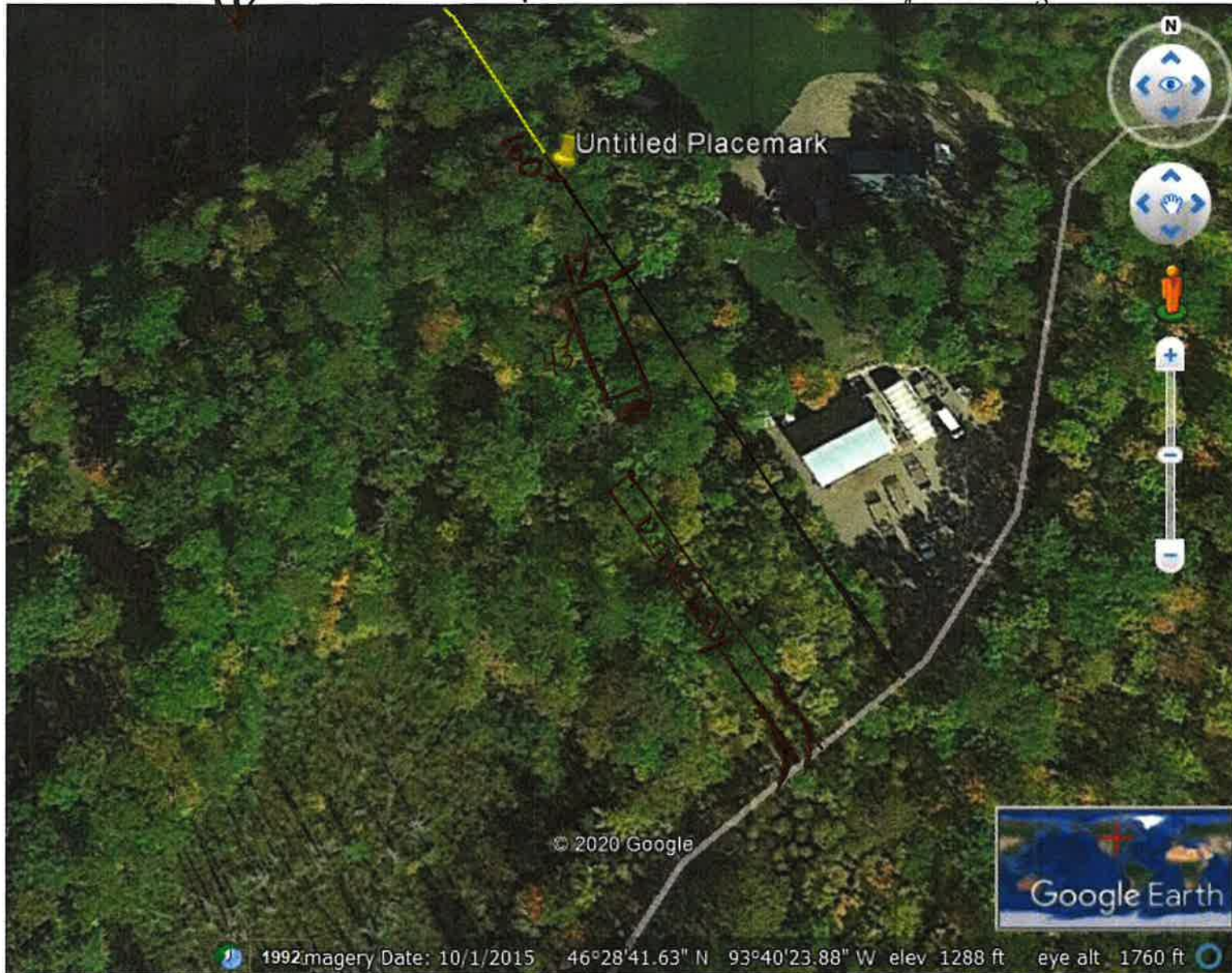

Nearest corner of structure to property line = 12'  
Nearest corner of structure to lake water line = 150'  
Nearest corner of structure to roadway (private)  $\approx$  400'