

Mark Buechele
PID: 35-1-089900

Approved for
-1832 sq/ft New Residence
-3 bdrm Type III Mound

Install new 30'-6" x 44'-6" basement moving existing 24'-0" x 30'-0" cabin onto new basement including the existing 24 x 8 deck and adding a new 20'-0" x 44'-0" one level addition including new screen porch. and deck



Aug 1, 2023 at 1:31:43 PM
49597-49691 358th Pl
Palisade MN 56469
United States

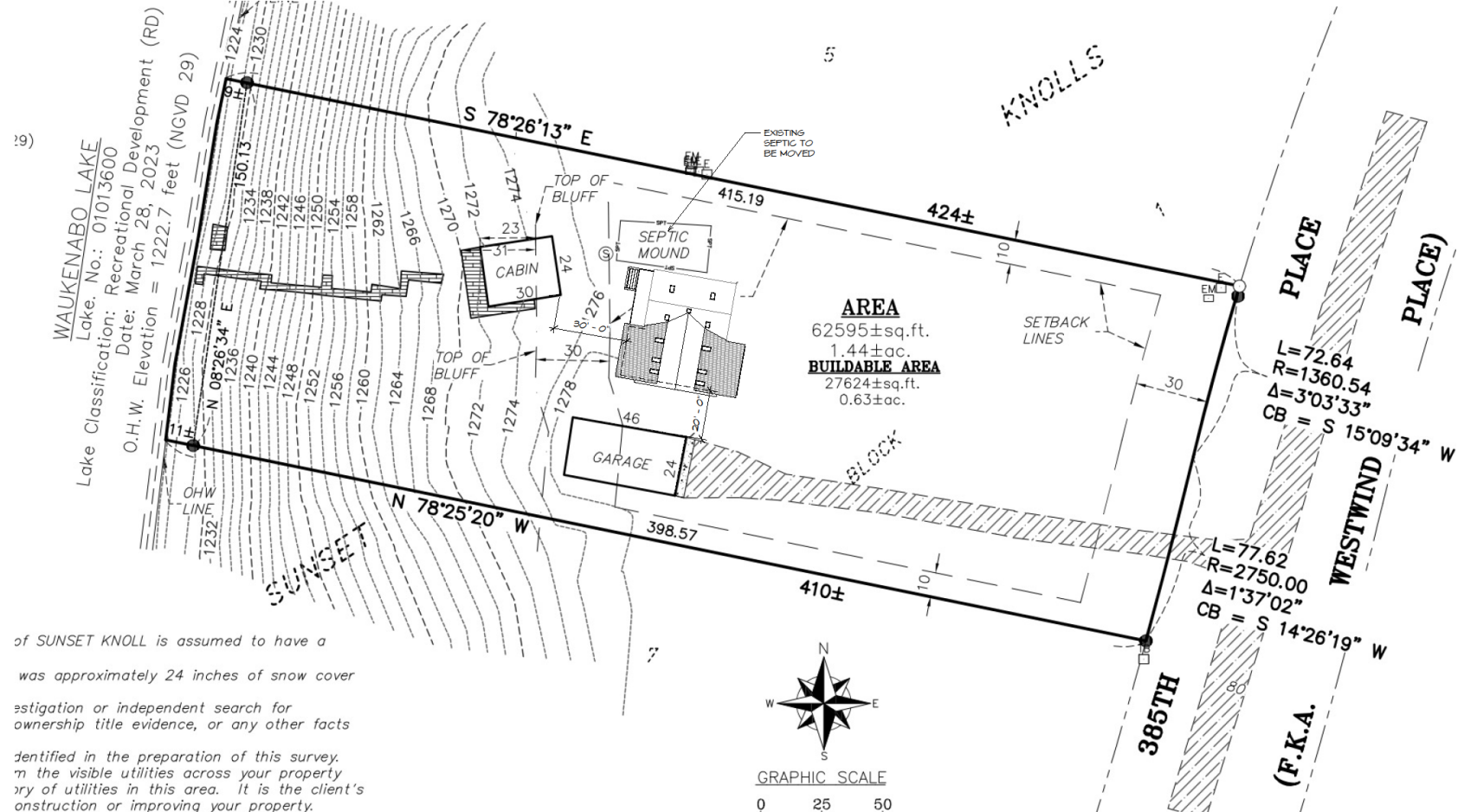

of SUNSET KNOLL is assumed to have a
 was approximately 24 inches of snow cover
 estigation or independent search for
 ownership title evidence, or any other facts
 identified in the preparation of this survey.
 n the visible utilities across your property
 ry of utilities in this area. It is the client's
 onstruction or improving your property.

① SITE PLAN
 1" = 20'-0"

DISCLAIMER:
 THESE PLANS ARE DRAWN TO COMPLY WITH OWNERS
 AND/OR BUILDERS SPECIFICATIONS TO DATE. ANY
 ALTERATIONS MADE IN THE FIELD WILL BE AT THE
 RESPONSIBILITY OF THE OWNER AND/OR BUILDER. THE
 BUILDER SHALL VERIFY ALL DIMENSIONS AND DETAILS
 PRIOR TO CONSTRUCTION FOR OVERALL ACCURACY.
 APPROPRIATE TO SITE CONDITIONS. ANY
 DISCREPANCIES, ERRORS AND/OR CHANGES MUST BE
 BROUGHT TO THE DESIGNER'S ATTENTION PRIOR TO
 COMMENCING WORK. NO REVISIONS CAN BE MADE.
 IT IS THE BUILDER'S RESPONSIBILITY TO ENSURE THAT
 ALL WORK IS IN ACCORDANCE WITH CURRENT CODE
 AND CONSTRUCTION STANDARDS. IT IS THE
 RESPONSIBILITY OF THE BUILDER TO ENSURE THAT ALL
 MANUFACTURED ARTICLES, MATERIAL, AND EQUIPMENT
 ARE INSTALLED AS DIRECTED BY MANUFACTURERS.

**BUECHELE, MARK &
 CONNIE**
 REMODEL/ADDITION
 44559 358th Pl
 Fallsade, MN

PROJECT NUMBER:	28002
DRAWN BY:	56
PRELIMINARY DATE:	5/10/2023
REVISIONS:	
1	5/30/23
2	5/31/23
3	6/5/23
4	6/22/23
5	6/21/23
6	7/12/23
NOT TO SCALE IF PRINTED ON 11X17	

Garage

A couple house corners staked in woods along with septic and drainfield

