

## Philip Arvidson Planning Call

Property ID: 09-1-107300

1. 30ft Bluff setback was flagged
2. 100ft OHW setback was flagged
3. 2 surveyed property pins were found and property lines were estimated off of those (no lake pins were found but stakes green stakes are in ground but not verified)
4. Proposed Building location was established and should meet all setbacks
5. Corridor stairs down bluff to lake will be allowed but must meet Ordinance guidelines
  1. stairways and lifts must not exceed four feet in width on residential lots.
  2. landings for stairways and lifts on residential lots must not exceed 32 square feet in area.
  3. canopies or roofs are not allowed on stairways, lifts, or landings;
  4. stairways, lifts, and landings may be either constructed above the ground on posts or pilings, or placed into the ground, provided they are designed and built in a manner that ensures control of soil erosion, further that the design is approved by the Planning and Zoning Office prior to construction;
6. Proposed Tool shed/ small garage location was established and talked about
7. A septic design by a licensed designer needs to be carried out on this parcel in the near future
8. Land clearing for slab can be carried out but landowner must provide erosion control and not disrupt bluff

# Philip Arvidson

Rabbit Lake

09-1-107300

328TH PL

328TH PL

20

Plot  
45-25

09-1-107200

Plot  
45-25

20



Rabbit Lake - Recreational Development Lake

Lot 9 Block 1

Lot = 103,144 sq/ft

Lakeshore Width = 229 ft

Setbacks- 10ft property lines, 100ft OHW, 30ft Bluff

# Philip Arvidson

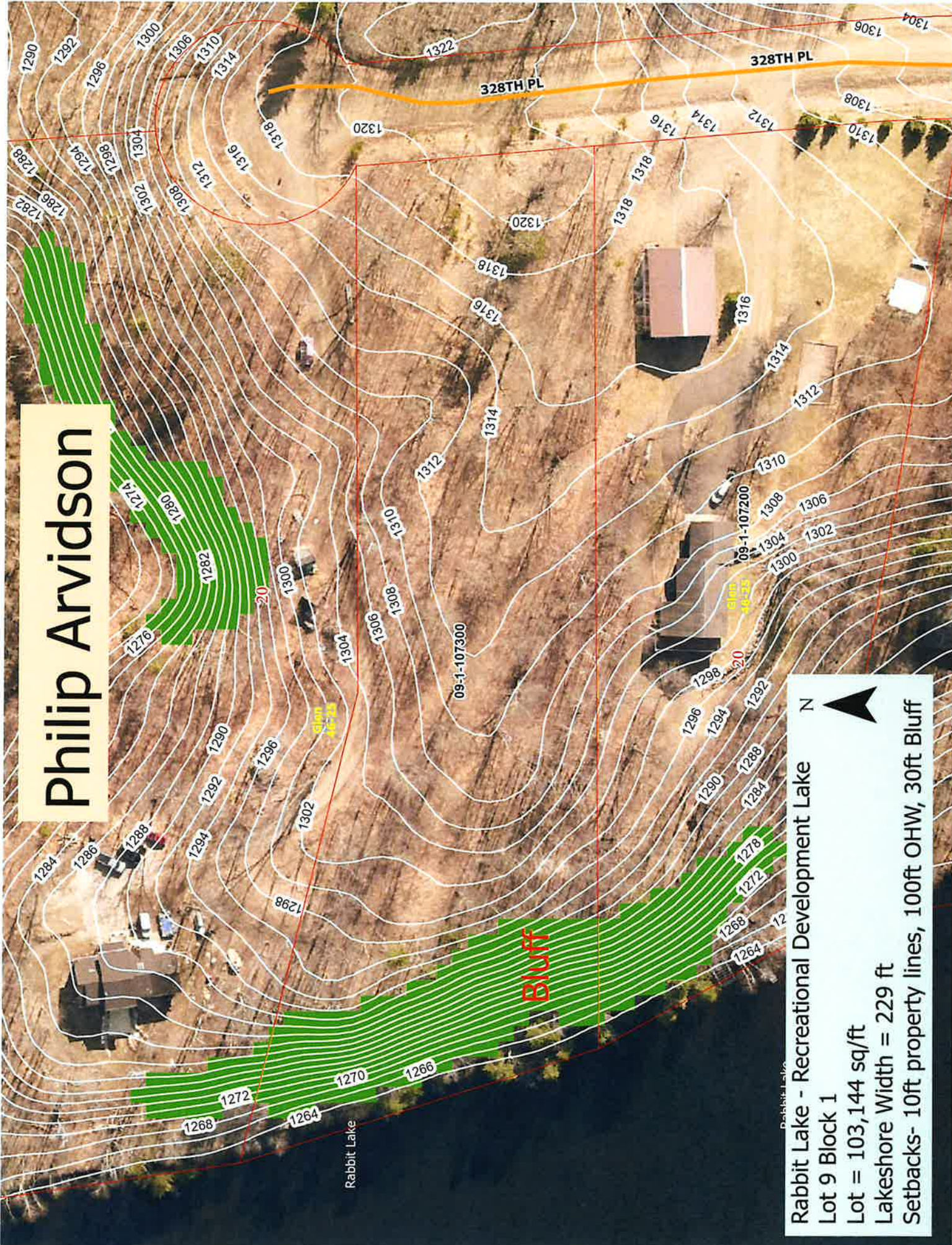

Rabbit Lake - Recreational Development Lake  
Lot 9 Block 1  
Lot = 103,144 sq/ft  
Lakeshore Width = 229 ft  
Setbacks- 10ft property lines, 100ft OHW, 30ft Bluff

Rabbit Lake

Rabbit Lake

Bluff

Bluff  
20  
44-25

09-1-107300

09-1-107200

328TH PL

328TH PL

1322

1304  
1306

1290  
1292  
1296  
1300  
1306  
1310  
1314

1282  
1286  
1290  
1294  
1298  
1302  
1306  
1310  
1314  
1316  
1318  
1320

1318  
1316  
1314  
1312

1308  
1310  
1312  
1314  
1316

1318  
1316  
1314  
1312

1316  
1314  
1312

1312  
1310  
1308  
1306  
1304  
1302

1310  
1308  
1306  
1304  
1302

1276  
1280  
1284  
1288  
1292  
1296  
1300  
1304  
1306  
1308  
1310  
1312  
1314  
1316  
1318  
1320

Bluff  
20  
44-25

1298  
1296  
1294  
1292  
1290  
1288  
1284  
1282

1278  
1276  
1274  
1272  
1270  
1268  
1266  
1264  
1262

N



A

C

TO AN  
RADIR  
ANGL  
REVE  
SOUT  
HAVI  
IROP  
TO B  
LAK  
THI  
SU  
TO  
LE  
SU

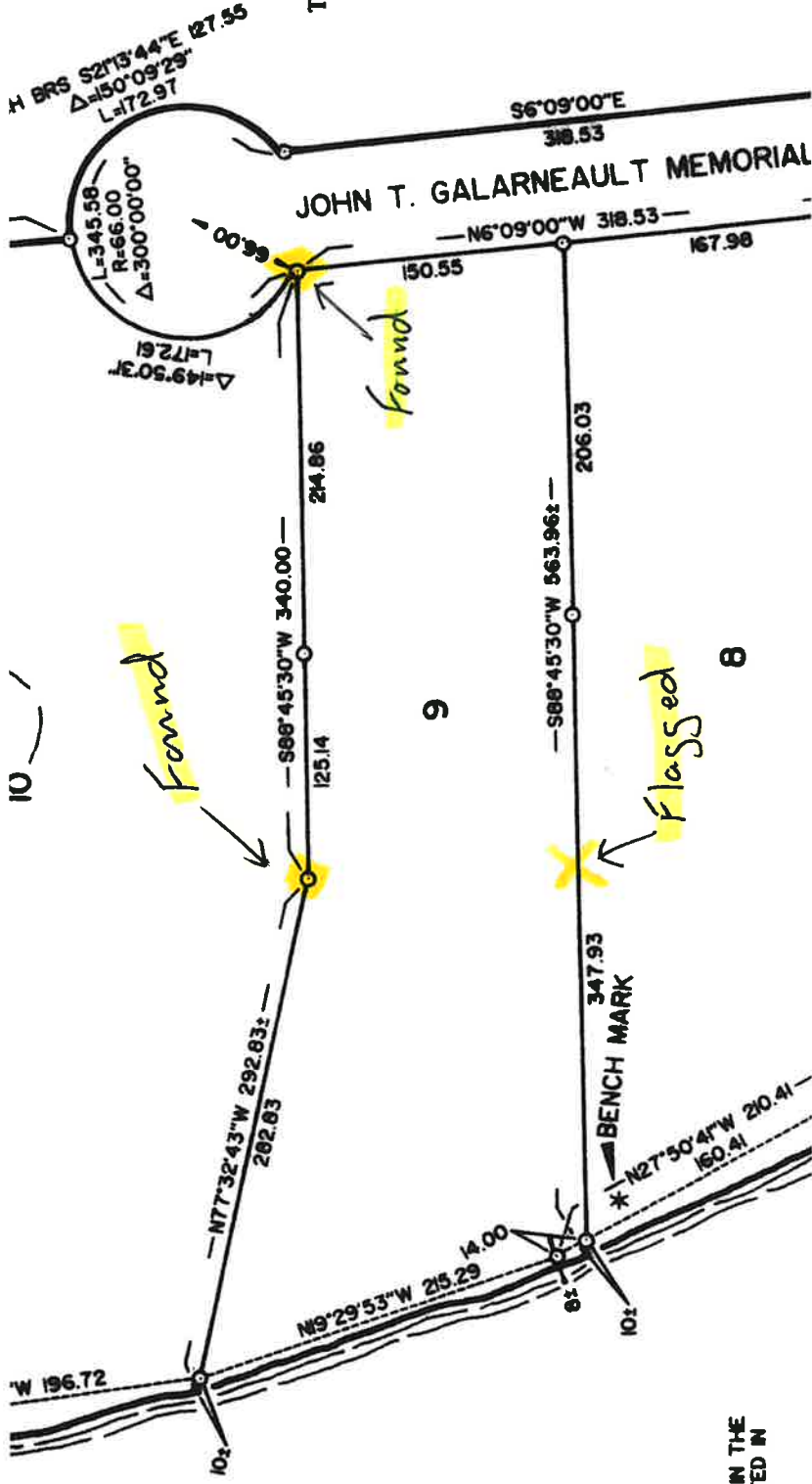

Found

Found

Flagged

9

8

P 135 FEET IN THE  
PINE LOCATED IN  
LOT 8.

