

PLAT OF SURVEY OF PART OF LOT 45
AND LOT 46, SUNSET HILLS, AITKIN
COUNTY, MINNESOTA.

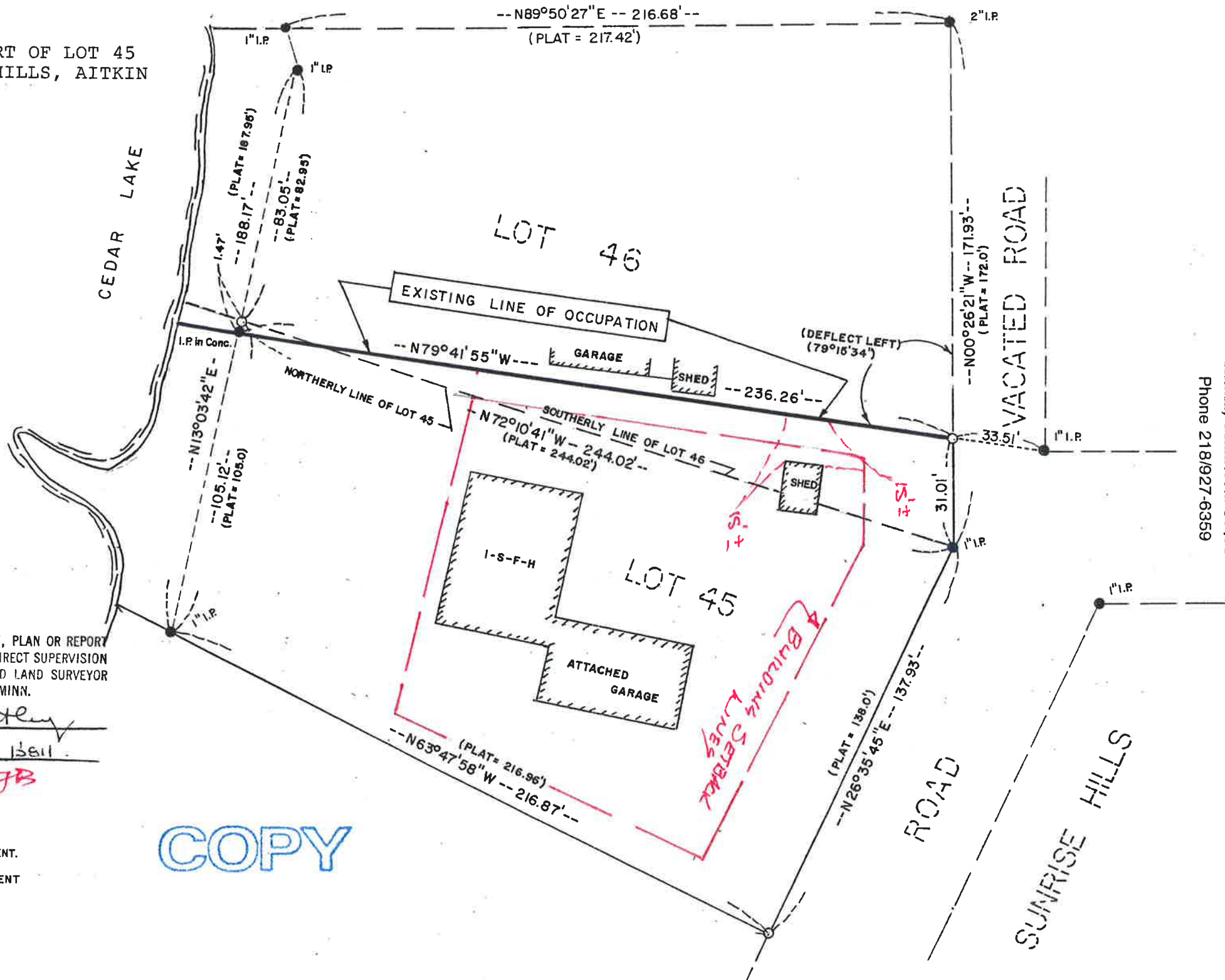

I HEREBY CERTIFY THAT THIS SURVEY, PLAN OR REPORT
WAS PREPARED BY ME OR UNDER MY DIRECT SUPERVISION
AND THAT I AM A DULY REGISTERED LAND SURVEYOR
UNDER THE LAWS OF THE STATE OF MINN.

Terry J. Betley

DATE AUGUST 5, 1987 REG. NO. 15811

REVISED 5/8/2023 - *TJB*

SCALE: 1 INCH = 40 FEET

BEARING DATUM LOCAL ASSUMED.

● DENOTES FOUND IRON MONUMENT.

○ DENOTES SET IRON MONUMENT

COPY

TERRY J. BETLEY
REGISTERED LAND SURVEYOR
REGISTERED ABSTRACTER
AITKIN COUNTY ABSTRACT COMPANY
112-3RD STREET NORTHWEST
Aitkin, Minnesota 56431
Phone 218/927-6359

TERRY J. BETLEY
 REGISTERED LAND SURVEYOR
 REGISTERED ABTRACTOR
AITKIN COUNTY ABSTRACT COMPANY
 112-3RD STREET NORTHWEST
 Aitkin, Minnesota 56431
 Phone 218/927-6359

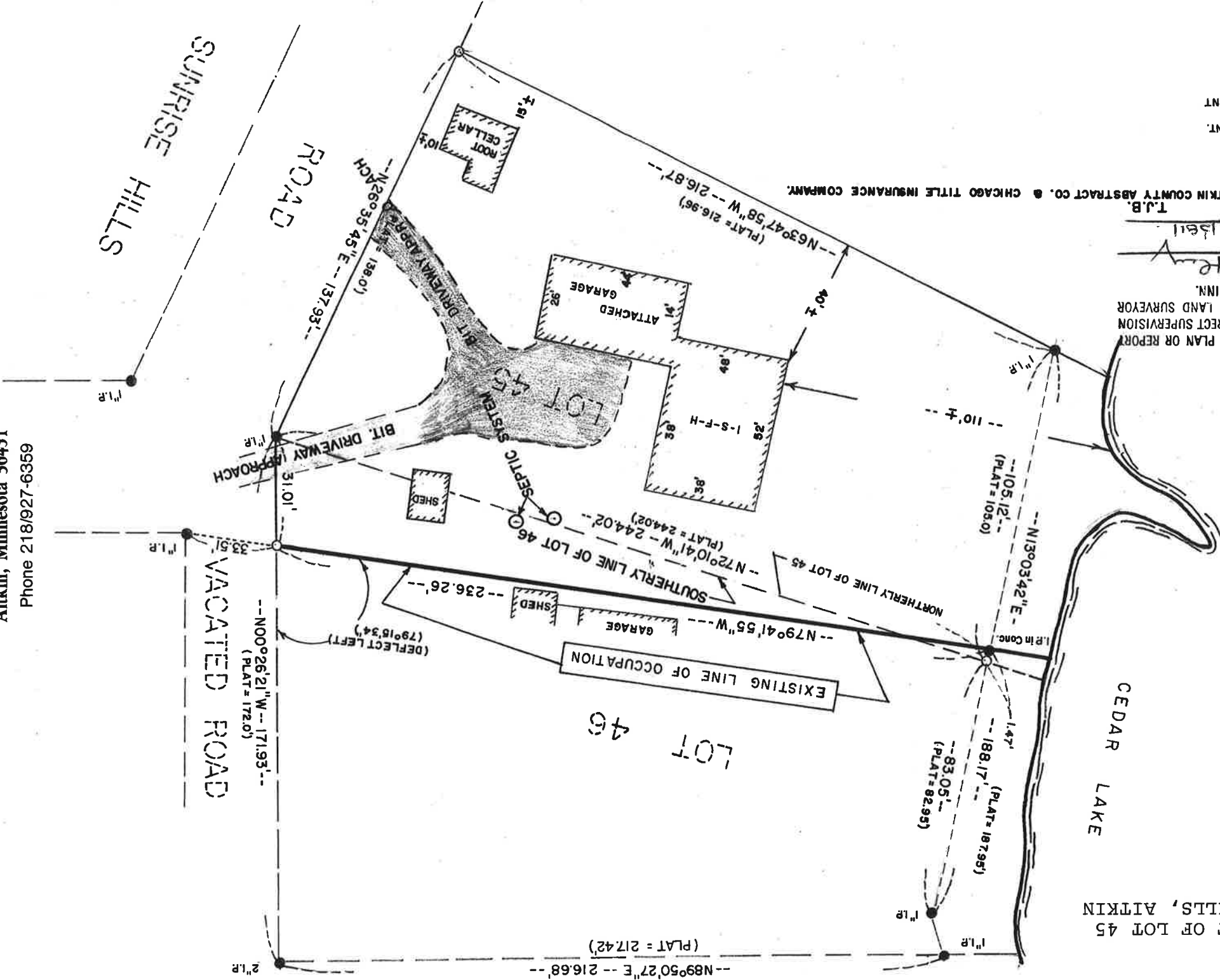

PLAT OF SURVEY OF PART OF LOT 45
 AND LOT 46, SUNSET HILLS, AITKIN
 COUNTY, MINNESOTA.

I HEREBY CERTIFY THAT THIS SURVEY, PLAN OR REPORT
 WAS PREPARED BY ME OR UNDER MY DIRECT SUPERVISION
 AND THAT I AM A DUTY REGISTERED LAND SURVEYOR
 UNDER THE LAWS OF THE STATE OF MINN.

Terry J. Betley

DATE August 5, 1987 REG. NO. 13611
 T.J.B.
 REVISED SEPTEMBER 3, 1987

REVISD DECEMBER 30, 1987 FOR AITKIN COUNTY ABSTRACT CO. & CHICAGO TITLE INSURANCE COMPANY.

SCALE: 1 INCH = 40 FEET

BEARING DATUM LOCAL ASSUMED.

● DENOTES FOUND IRON MONUMENT.

○ DENOTES SET IRON MONUMENT