

BIG SANDY LAKE

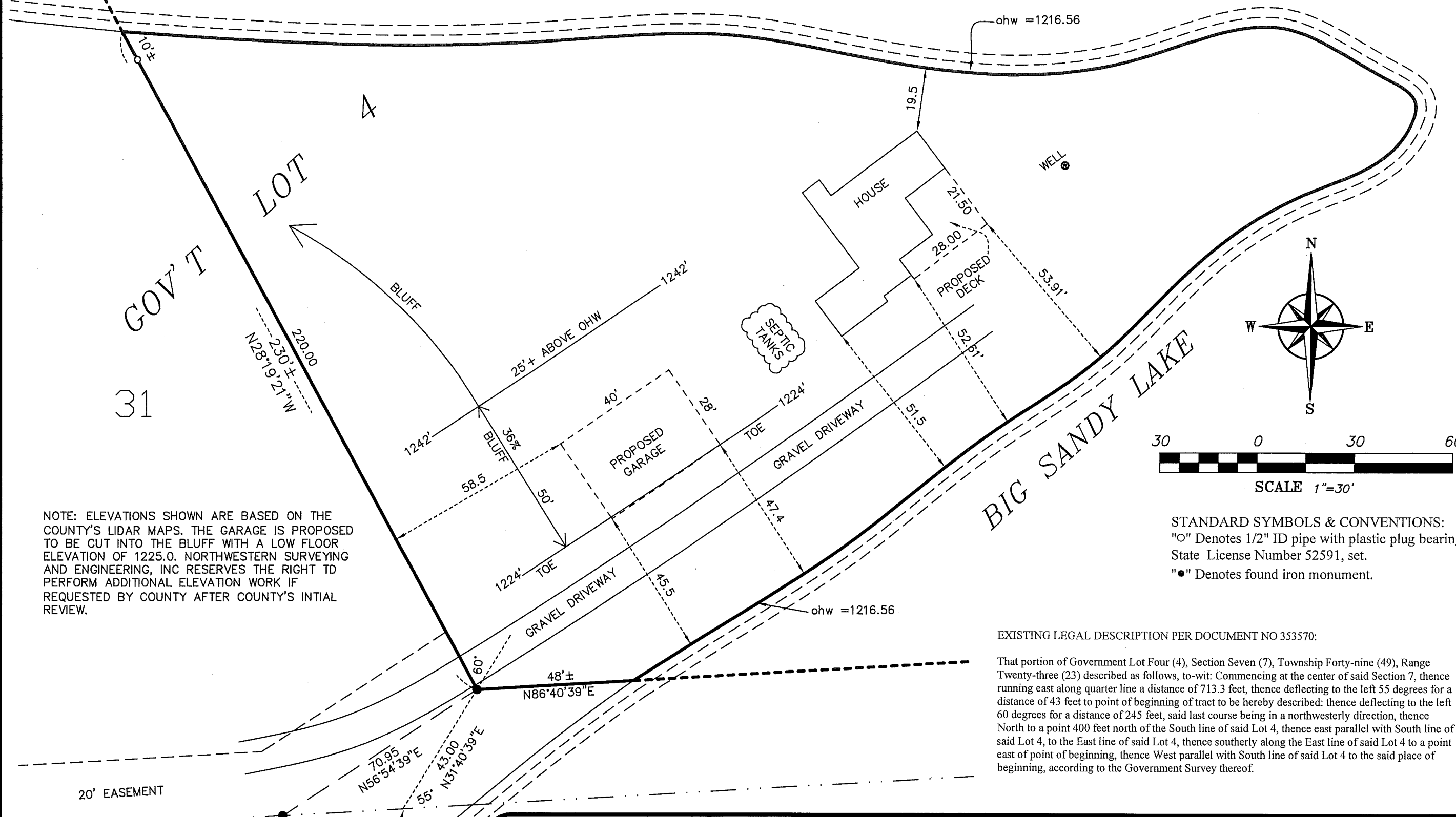

GOV'T LOT 4

31

NOTE: ELEVATIONS SHOWN ARE BASED ON THE COUNTY'S LIDAR MAPS. THE GARAGE IS PROPOSED TO BE CUT INTO THE BLUFF WITH A LOW FLOOR ELEVATION OF 1225.0. NORTHWESTERN SURVEYING AND ENGINEERING, INC RESERVES THE RIGHT TO PERFORM ADDITIONAL ELEVATION WORK IF REQUESTED BY COUNTY AFTER COUNTY'S INITIAL REVIEW.

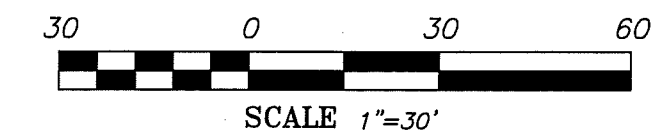
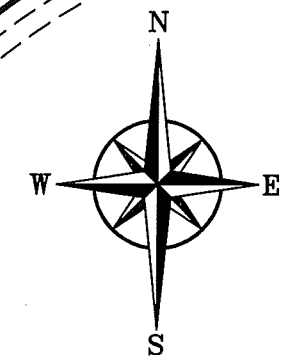

STANDARD SYMBOLS & CONVENTIONS:
 "O" Denotes 1/2" ID pipe with plastic plug bearing State License Number 52591, set.
 "●" Denotes found iron monument.

EXISTING LEGAL DESCRIPTION PER DOCUMENT NO 353570:

That portion of Government Lot Four (4), Section Seven (7), Township Forty-nine (49), Range Twenty-three (23) described as follows, to-wit: Commencing at the center of said Section 7, thence running east along quarter line a distance of 713.3 feet, thence deflecting to the left 55 degrees for a distance of 43 feet to point of beginning of tract to be hereby described: thence deflecting to the left 60 degrees for a distance of 245 feet, said last course being in a northwesterly direction, thence North to a point 400 feet north of the South line of said Lot 4, thence east parallel with South line of said Lot 4, to the East line of said Lot 4, thence southerly along the East line of said Lot 4 to a point east of point of beginning, thence West parallel with South line of said Lot 4 to the said place of beginning, according to the Government Survey thereof.

20' EASEMENT

POINT ON SOUTH LINE OF GOV'T LOT 4, 713.3 FEET EAST OF THE CENTER OF SECTION 7



Remae Bahe

JOB# 22321		DRAWN BY: JRK	
REV#	DESCRIPTION	DATE	

I HEREBY CERTIFY THAT THIS SURVEY, PLAN OR REPORT WAS PREPARED BY ME OR UNDER MY DIRECT SUPERVISION AND THAT I AM A DULY LICENSED LAND SURVEYOR UNDER THE LAWS OF THE STATE OF MINNESOTA.

Michael Stang
 Michael Stang (LIC. NO. 52591)

8/12/2022
 DATE: _____