



WHITETAIL PROPERTIES REAL ESTATE
RESIDENTIAL COMMERCIAL FARM ESTATE

LOCATION MAP

This form approved by the Minnesota Association of REALTORS®, which disclaims any liability arising out of use or misuse of this form. © 2009 Minnesota Association of REALTORS®, Edina, MN

1. Page 1 of 1 pages

2. Please use the space below to sketch the real property being sold and, to Seller's knowledge, the approximate location of any of the following on the property.

3. SUBSURFACE SEWAGE TREATMENT SYSTEM WELL METHAMPHETAMINE PRODUCTION AREA
(Check all that apply.)

4. Include approximate distances from fixed reference points such as streets, buildings and landmarks.

5. Property located at 65348 Osprey Ave, Swatara Mn 55785

7.

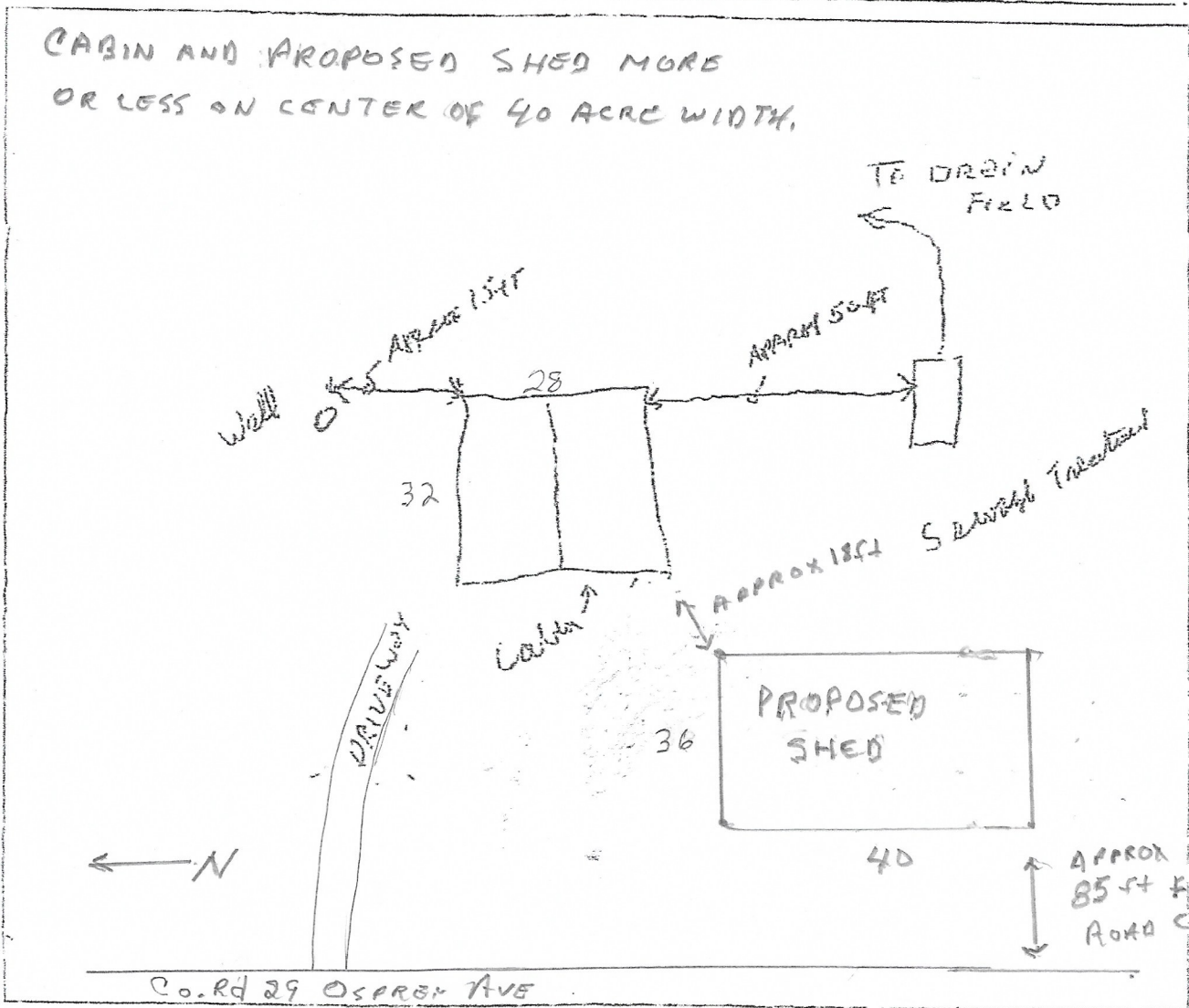

8. ATTACH ADDITIONAL SHEETS AS NEEDED.

9. Seller and Buyer initial: A J R Sp/21 RJ 05/24/2021