

SURVEY FOR: JEFF SMITH
 11955 HIGHLAND ROAD
 ELK RIVER, MN 55330

SURVEY OF: THE NORTH 615 FEET OF THE
 SOUTH HALF OF THE SOUTHEAST
 QUARTER, LYING EAST OF WILLOW
 RIVER, SECTION 1, TOWNSHIP 51,
 RANGE 27, AITKIN COUNTY,
 MINNESOTA.

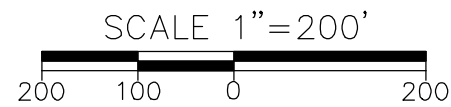

- DENOTES FOUND IRON MONUMENT
- DENOTES 1/2" IRON REBAR MONUMENT SET AND CAPPED "ANDERSON 45498"
- × DENOTES 60d SPIKE SET

STRAIGHTLINE SURVEYING, INC.
 P.O. Box 510, 500 Folz Blvd
 Moose Lake, MN 55767
 E-MAIL: banderson@straightlinesurveying.com

Telephone: (218)-485-4811
 Fax: (218)-485-4811

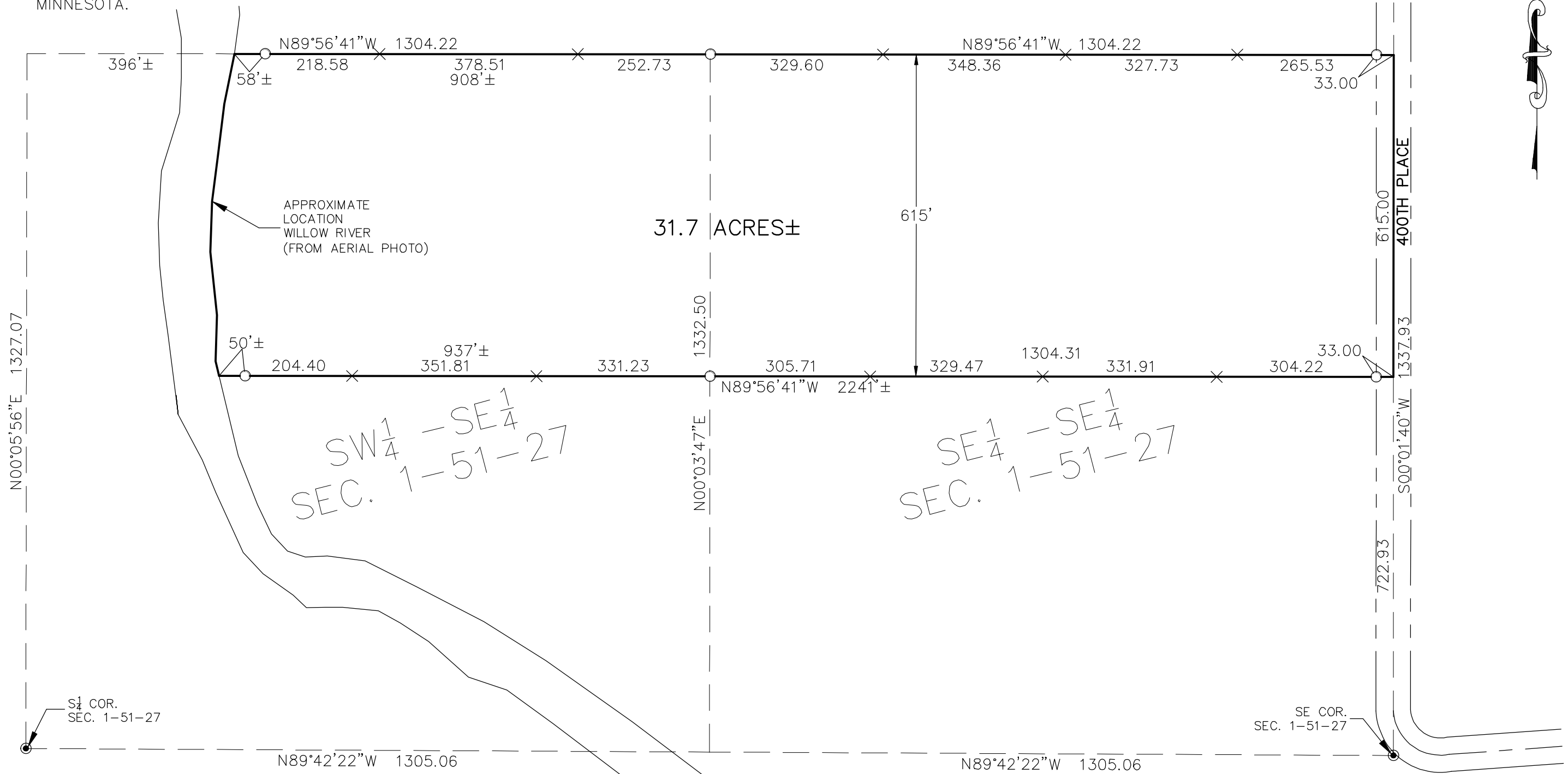

I hereby certify that this survey, plan, or report was prepared by me or under my direct supervision and that I am a duly Licensed Land Surveyor under the laws of the State of Minnesota.

Benjamin H. Anderson
 Benjamin H. Anderson

45498
 License No.

03-13-2023
 Date

2022-377
 Job No.

NONE
 Book No.