

NOTE: ALL LP PRODUCTS TO BE CEDAR TEXTURE

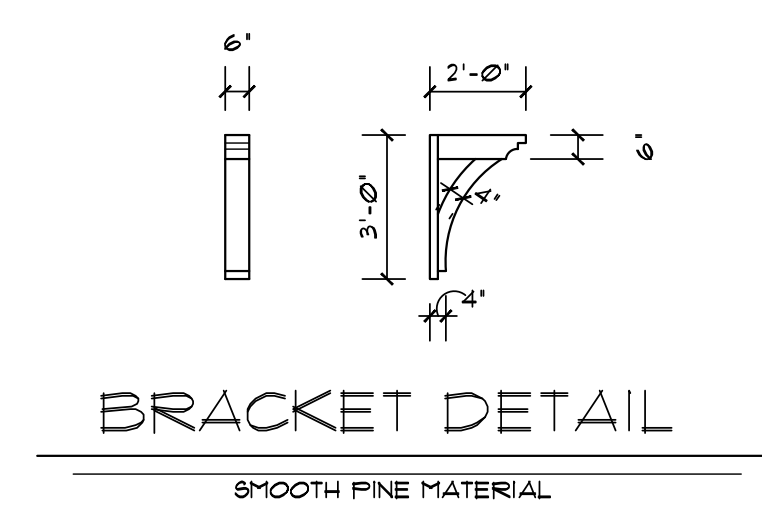

1 **ROADSIDE ELEVATION (NORTH)**
SCALE: 1/4" = 1'-0"

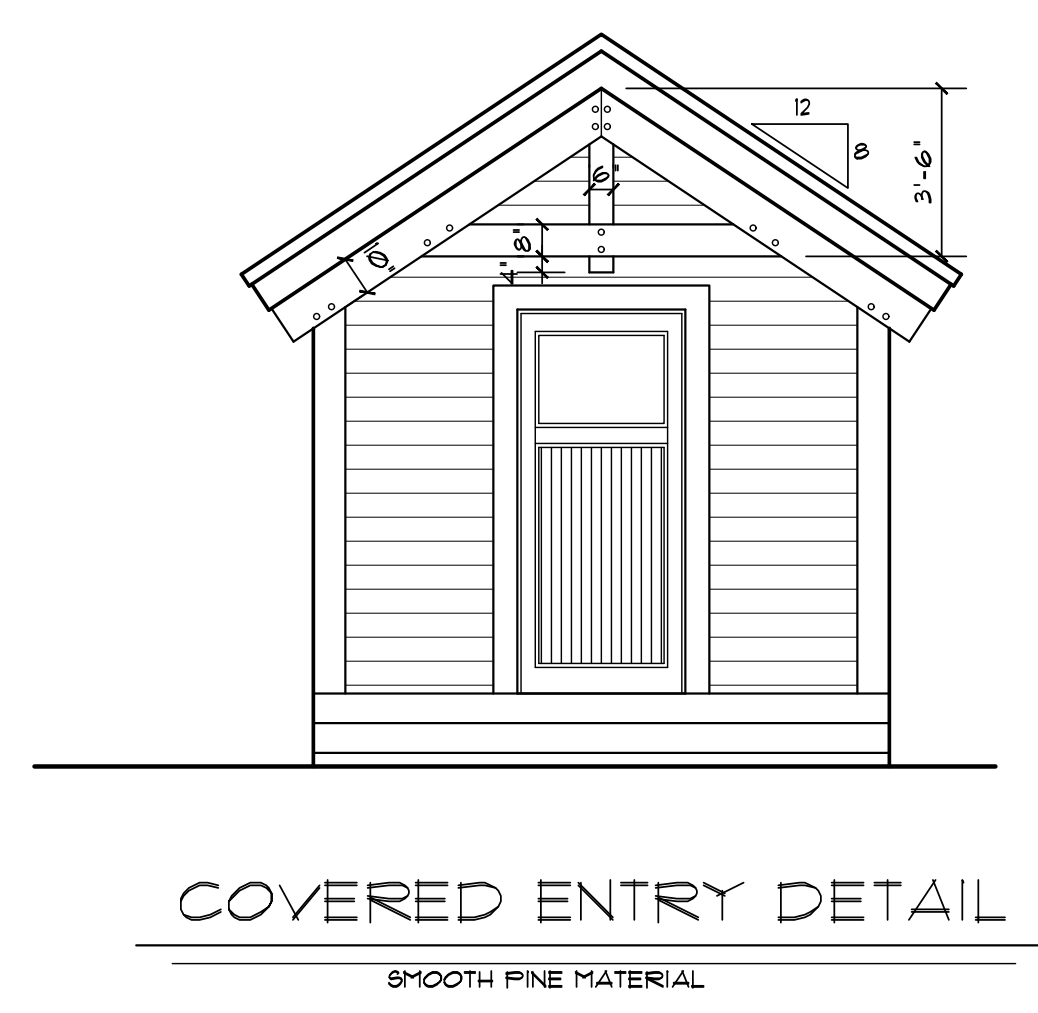

2 **LAKESIDE ELEVATION (SOUTH)**
SCALE: 1/4" = 1'-0"

DISCLAIMER OF WARRANTIES
The plans furnished hereunder were prepared upon request by draftsmen who are not registered architects or professional engineers and are for INFORMATION PURPOSES ONLY. The Design Team makes NO WARRANTIES WHATSOEVER EITHER EXPRESSED OR IMPLIED as to merchantability or fitness for a particular purpose and places any user(s) on notice that reliance upon said plans shall be at the sole risk of the user(s). The selection of correct structural materials and the application of architectural principals is a precise art, the responsibility for which rests with the builder, the owner, or the user of these plans.

THE DESIGN TEAM
Home Design Specialists

2465 12th Street, SE
Ft. Worth, (820) 252-1518
St. Cloud, MN 56304
Phone: (820) 252-1517

LANDS END DEVELOPMENT
LAUSON LAKE HOME
- LONE LAKE, AITKIN -

ELEVATIONS

JOB NUMBER:	68319010		
FILE NUMBER:	6831901050		
DATE:	DRAFT	CHK'D	
7/3/19	AD		
REVIS'D:			
7/15/19	KB	AD	
REVIS'D:			
12/14/22	AD		
REVIS'D:			
12/28/22	AD		
REVIS'D:			
1/18/23	KM	AD	
REVIS'D:			
2/3/23	AD		



1 EAST ELEVATION
SCALE: 1/4" = 1'-0"

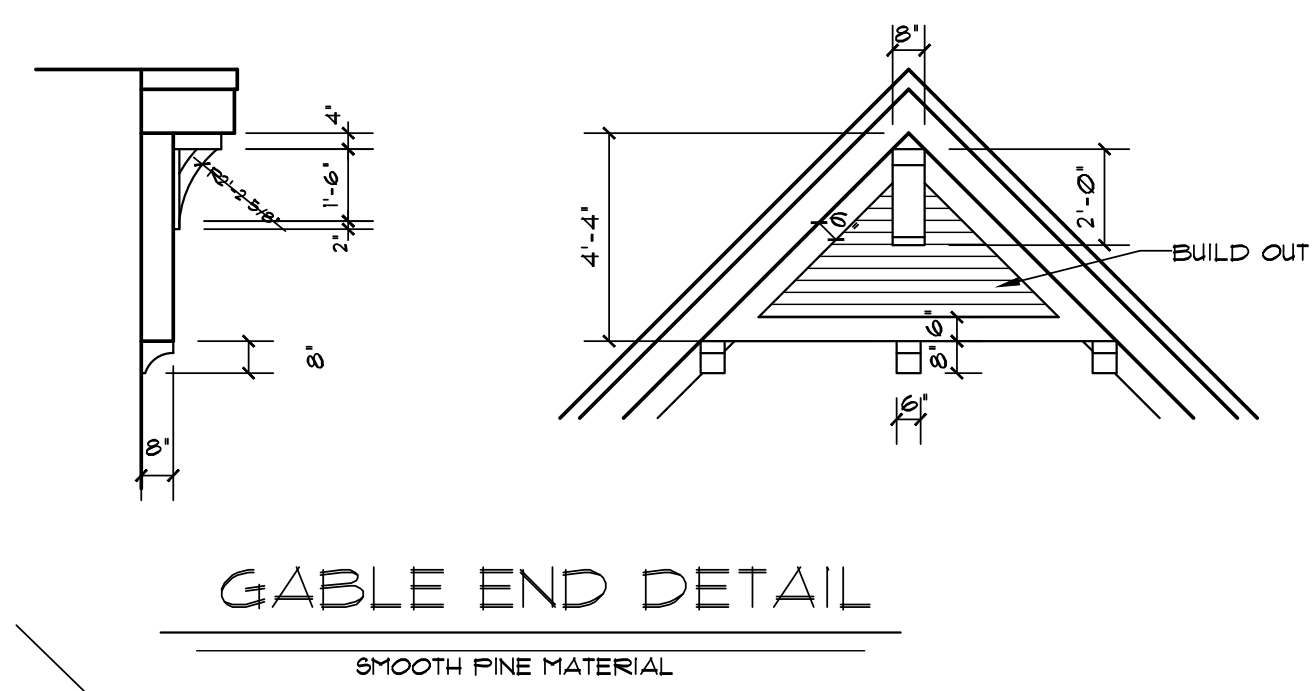

GABLE END DETAIL
SMOOTH PINE MATERIAL

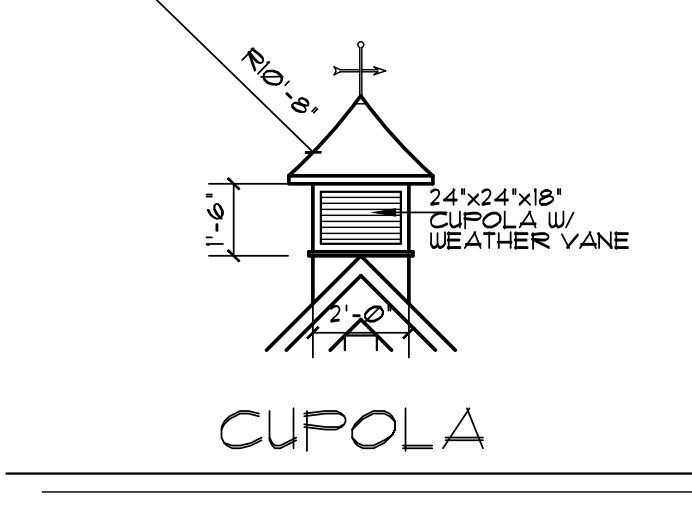

CUPOLA

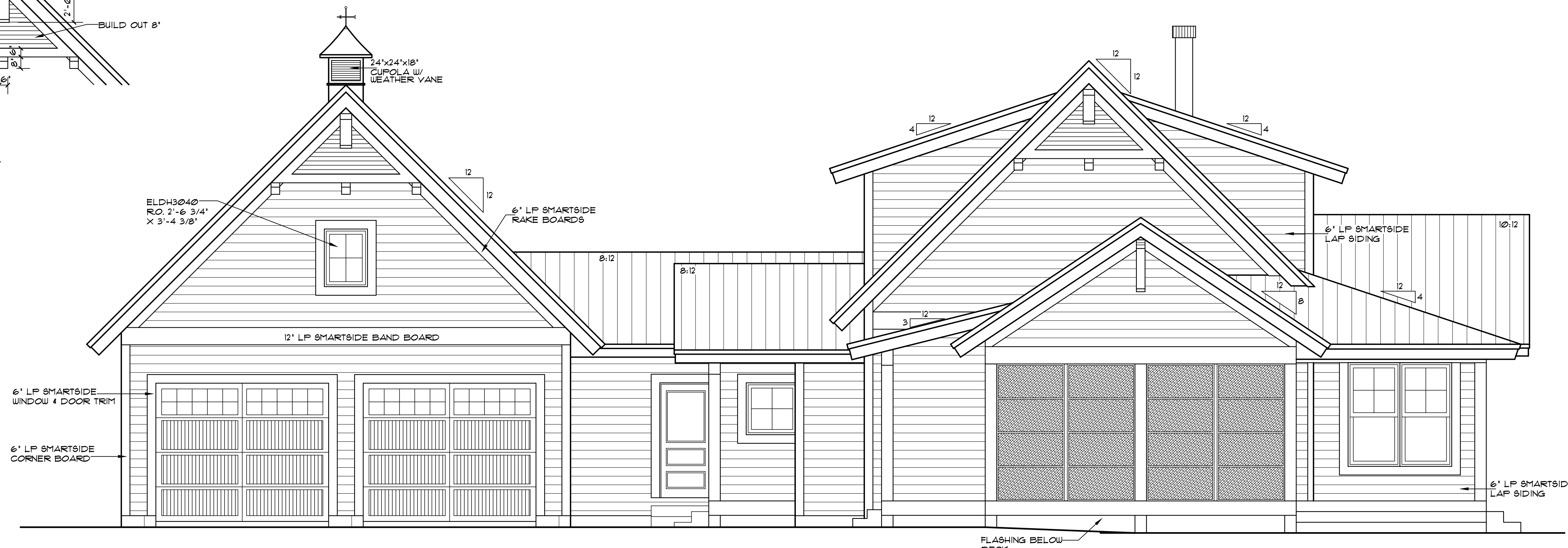

2 WEST ELEVATION
SCALE: 1/4" = 1'-0"

DISCLAIMER OF WARRANTIES

The plans furnished hereunder were prepared upon request by draftsmen who are not registered architects or professional engineers and are for INFORMATION PURPOSES ONLY. The Design Team makes NO WARRANTIES WHATSOEVER EITHER EXPRESSED OR IMPLIED as to merchantability or fitness for a particular purpose and places any user(s) on notice that reliance upon said plans shall be at the sole risk of the user(s). The selection of correct structural materials and the application of architectural principals is a precise art, the responsibility for which rests with the builder, the owner, or the user of these plans.

THE DESIGN TEAM
Home Design Specialists

2465 12th Street, SE
Ft. Worth, (820) 252-1518

St. Cloud, MN 56304
Phone: (820) 252-1517

LANDS END DEVELOPMENT
LAUSON LAKE HOME
- LONE LAKE, AITKIN -

ELEVATIONS

JOB NUMBER:	68319010		
FILE NUMBER:	6831901051		
DATE:	DRAFT	CHK'D	
7/3/19	AD		
REVISION:			
7/15/19	KB	AD	
REVISION:			
12/14/22	AD		
REVISION:			
12/28/22	AD		
REVISION:			
1/18/23	KM	AD	
REVISION:			
2/3/23	AD		

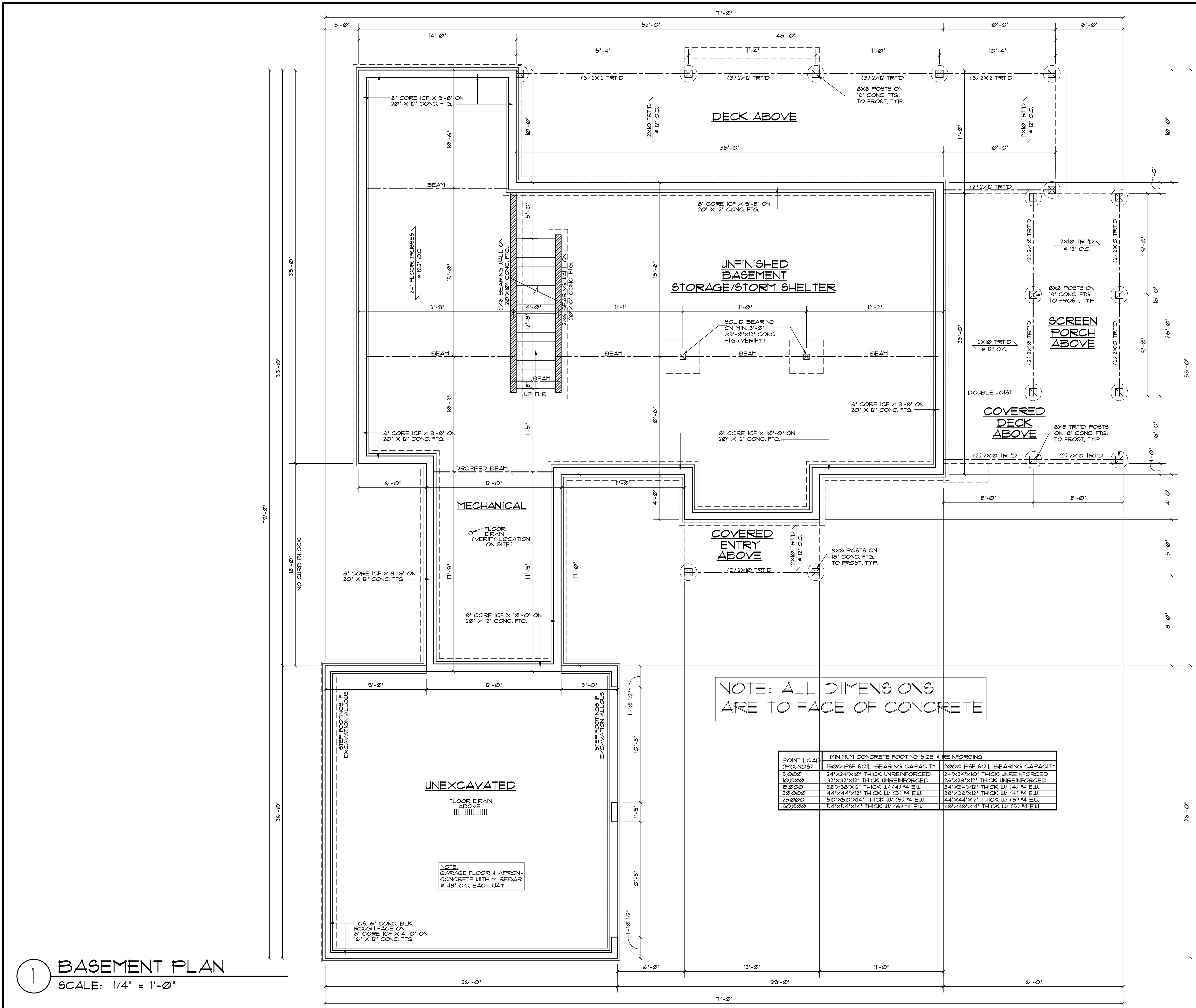

GENERAL NOTES:

TRUSS MANUFACTURER TO VERIFY HEADER/BEAM SIZES AND POINT LOADS WHERE GIRDERS EXERT CONCENTRATED LOADS. LAYOUT TO BE VERIFIED PRIOR TO CONSTRUCTION.

TALL WALL SITUATIONS REQUIRE ENGINEERING. DESIGN PROVIDED BY OTHERS.

MARVIN ELEVATE WINDOWS ARE CALLED OUT UNLESS NOTED 9'-1 1/8" FIRST FLOOR CEILING HEIGHT UNLESS NOTED 9'-0" HEADER HEIGHT UNLESS NOTED * UPPER LEVEL 6'-10" HEADER HEIGHT UNLESS NOTED * MAIN LEVEL 6'-0" MIN. DEPTH REQ'D FOR ALL NON-HEATED FROST FOOTINGS.

FOUNDATION WALL REINFORCEMENT AS REQUIRED (2) #4'S CONTINUOUS FOR FOOTING REINFORCEMENT STEEL USED FOR REINFORCING MUST BE ASTM GR. 40 OR GREATER. THERE SHOULD NOT BE ANY NO-GRADE STEEL, BENDABLE OR OTHERWISE, USED IN THE HOUSE.

SOLID BEARING REQ'D * ALL BEAMS & HEADERS ANCHOR BOLTS * 6'-0" O.C.

ALL MICRO LAM BEAMS & GIRDER TRUSS SIZE & LOCATIONS ARE TO BE VERIFIED PRIOR TO CONSTRUCTION.

ALL TRUSSES ARE TO BE ENGINEERED & INSTALLED ACCORDING TO TRUSS MANUFACTURER. ALL BONUS ROOMS TO BE VERIFIED BY TRUSS MANUFACTURER PRIOR TO CONSTRUCTION.

30" MIN. REQ'D WIDTH * TOILETS

SAFETY GLAZING REQ'D FOR ALL GLASS WITHIN 18" OF FLOOR AND GREATER THAN 9 SQ. FT. IN AREA SAFETY GLAZING REQ'D FOR ALL GLASS WITHIN 24' ARC OF DOORS.

VAPOR RETARDER REQ'D UNDER ALL CONC. SLABS IN HABITABLE AREA.

CARBON MONOXIDE DETECTOR REQ'D WITHIN 10' OF ALL SLEEPING ROOMS.

WINDOWS TO BE CAULKED AND TAPED.

SILL SEALER TO BE INSTALLED UNDER ALL SILL FLATES.

SEALED, CONTINUOUS AIR AND VAPOR BARRIER TO BE INSTALLED ON WARM SIDE OF EXTERIOR WALLS, WITH ALL JOINTS, OPENINGS, AND PENETRATIONS SEALED IN A PERMANENT MANNER.

UNSUPPORTED SHEATHING JOINTS TO BE SEALED ON EXTERIOR OF JOINT.

AIR BARRIER ON EXTERIOR OF HOME TO BE WITH J-BLOCKS OR SOLID WOOD BLOCK FOR PENETRATIONS.

95%+ SEALED COMBUSTION FURNACE AIR EXCHANGER OR IN LINE FAN DIRECT VENT GAS WATER HEATER (IF APPLIES) MAX. 300 CFM ON ANY ONE APPLIANCE.

ALL ROOF AREAS LESS THAN 14' TO BE SPRAY FOAM INSULATION.

WINDOW FALL PROTECTION REQUIRED WHERE LOWEST PART OF OPENING IS MORE THAN 12" ABOVE FINISHED GRADE OR SURFACE BELOW & THE LOWEST PART OF THE OPENING IS WITHIN 36" OF THE FINISHED FLOOR. EXAMPLE: WINDOW OPENING CONTROL DEVICE.

CONCRETE FOOTINGS ARE REQ'D TO BE 5,000 psi.

FIRE PROTECTION FOR FLOORS AT BASEMENT MUST BE 1/2" GYPSUM WALL MEMBRANE OR 5/8" WOOD STRUCTURAL PANEL MEMBRANE. AN AREA NOT TO EXCEED 80 SQ. FT. CAN BE LEFT UNPROTECTED PROVIDED THERE IS FIREBLOCKING INSTALLED ALONG THE PERIMETER OF THE UNPROTECTED AREA.

VAPOR RETARDER REQ'D ON THE INTERIOR SIDE OF THE FRAMED WALL. CLASS I, II, OR III MAY BE USED.

POCKET DOOR FRAMES TO BE BUILT ON SITE W/ TIMBER STRAND.

DURASTRAND FLOOR SHEATHING ON ALL FLOORS GARAGE FLOORS & APRONS-CONCRETE WITH #4 REBAR * 48" O.C. EACH WAY.

DISCLAIMER OF WARRANTIES

The plans furnished herewith were prepared upon request by draftsmen who are not registered architects or professional engineers and are for INFORMATION PURPOSES ONLY. The Design Team makes NO WARRANTIES WHATSOEVER EITHER EXPRESSED OR IMPLIED as to merchantability or fitness for a particular purpose and places any user(s) on notice that reliance upon said plans shall be at the sole risk of the user(s). The selection of correct structural materials and the application of architectural principals is a precise art, the responsibility for which rests with the builder, the owner, or the user of these plans.

THE DESIGN TEAM
Home Design Specialists

2465 12th Street, SE
Ft. (823) 252-1518
St. Cloud, MN 56304
Phone: (823) 252-1517

LANDS END DEVELOPMENT
LAUSON LAKE HOME
-LONE LAKE, AITKIN-

BASEMENT PLAN

JOB NUMBER: 68319010

FILE NUMBER: 68319010

DATE	DRAFT	CHK'D
7/3/19	AD	
7/15/19	KB	AD
12/14/22	AD	
12/28/22	AD	
1/18/23	KM	AD
2/3/23	AD	

BASEMENT PLAN

A-2

COPYRIGHT 1988-CURRENT

1 BASEMENT PLAN
SCALE: 1/4" = 1'-0"

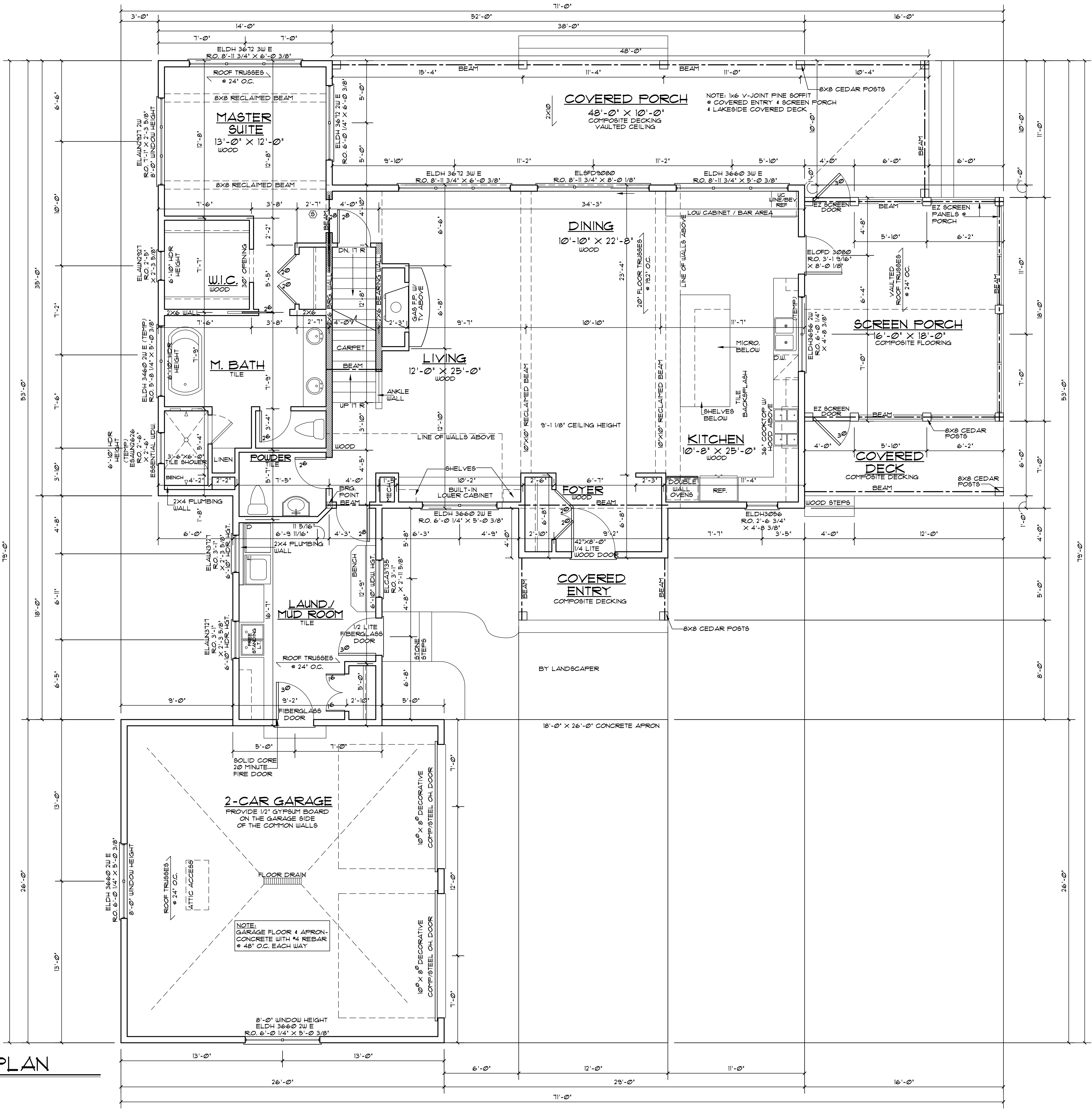

1 MAIN FLOOR PLAN
SCALE: 1/4" = 1'-0"

GENERAL NOTES:

TRUSS MANUFACTURER TO VERIFY HEADER/BREAM SIZES AND POINT LOADS WHERE GIRDERS EXERT CONCENTRATED LOADS. LAYOUT TO BE VERIFIED PRIOR TO CONSTRUCTION.

TILE WALL SITUATIONS REQUIRE ENGINEERING. DESIGN PROVIDED BY OTHERS.

MARVIN ELEVATE WINDOWS ARE CALLED OUT UNLESS NOTED 9'-1 1/2" FIRST FLOOR CEILING HEIGHT UNLESS NOTED 8'-0" HEADER HEIGHT UNLESS NOTED * MAIN LEVEL 6'-10" HEADER HEIGHT UNLESS NOTED * UPPER LEVEL 6'-0" MIN. DEPTH REQ'D FOR ALL NON-HEATED FROST FOOTINGS

FOUNDATION WALL REINFORCEMENT AS REQUIRED

(2) #4'S CONTINUOUS FOR FOOTING REINFORCEMENT

STEEL USED FOR REINFORCING MUST BE ASTM GR. 40 OR GREATER. THERE SHOULD NOT BE ANY NO-GRADE STEEL, BENDABLE OR OTHERWISE USED IN THE HOUSE

SOLID BEARING REQ'D * ALL BEAMS & HEADERS ANCHOR BOLTS * 6'-0" O.C.

ALL MICRO LAM BEAMS & GIRDER TRUSS SIZE & LOCATIONS ARE TO BE VERIFIED PRIOR TO CONSTRUCTION

ALL TRUSSES ARE TO BE ENGINEERED & INSTALLED ACCORDING TO TRUSS MANUFACTURER. ALL BONUS ROOMS TO BE VERIFIED BY TRUSS MANUFACTURER PRIOR TO CONSTRUCTION

30" MIN. REQ'D WIDTH * TOILETS

SAFETY GLAZING REQ'D FOR ALL GLASS WITHIN 18' OF FLOOR AND GREATER THAN 9 SQ. FT. IN AREA

SAFETY GLAZING REQ'D FOR ALL GLASS WITHIN 24" ARC OF DOORS

VAPOR RETARDER REQ'D UNDER ALL CONC. SLABS IN HABITABLE AREA

CARBON MONOXIDE DETECTOR REQ'D WITHIN 10' OF ALL SLEEPING ROOMS

WINDOWS TO BE CAULKED AND TAPED

SILL SEALER TO BE INSTALLED UNDER ALL SILL FLATES

SEALED, CONTINUOUS AIR AND VAPOR BARRIER TO BE INSTALLED ON WARM SIDE OF EXTERIOR WALLS, WITH ALL JOINTS, OPENINGS, AND PENETRATIONS SEALED IN A PERMANENT MANNER

UNSUPPORTED SHEATHING JOINTS TO BE SEALED ON EXTERIOR OF JOINT

AIR BARRIER ON EXTERIOR OF HOME TO BE WITH J-BLOCKS OR SOLID WOOD BLOCK FOR PENETRATIONS

95% SEALED COMBUSTION FURNACE

AIR EXCHANGER OR IN LINE FAN

DIRECT VENT GAS WATER HEATER (IF APPLIES)

MAX. 300 CFM ON ANY ONE APPLIANCE

ALL ROOF AREAS LESS THAN 14' TO BE SPRAY FOAM INSULATION

WINDOW FALL PROTECTION REQUIRED WHERE LOWEST PART OF OPENING IS MORE THAN 12" ABOVE FINISHED GRADE OR SURFACE BELOW & THE LOWEST PART OF THE OPENING IS WITHIN 36" OF THE FINISHED FLOOR

EXAMPLE: WINDOW OPENING CONTROL DEVICE

CONCRETE FOOTINGS ARE REQ'D TO BE 5,000 PSI

FIRE PROTECTION FOR FLOORS AT BASEMENT MUST BE 1/2" GYPSUM WALL MEMBRANE OR 5/8" WOOD STRUCTURAL PANEL MEMBRANE. AN AREA NOT TO EXCEED 80 SQ. FT. CAN BE LEFT UNPROTECTED PROVIDED THERE IS FIREBLOCKING INSTALLED ALONG THE PERIMETER OF THE UNPROTECTED AREA.

VAPOR RETARDER REQ'D ON THE INTERIOR SIDE OF THE FRAMED WALL. CLASS I, II, OR III MAY BE USED.

POCKET DOOR FRAMES TO BE BUILT ON SITE W/ TIMBER STRAND

DURASTRAND FLOOR SHEATHING ON ALL FLOORS

GARAGE FLOORS & APRONS-CONCRETE WITH #4 REBAR * 48" O.C. EACH WAY

MAIN LEVEL	1744 SQ. FT.
UPPER LEVEL	654 SQ. FT.
TOTAL	2398 SQ. FT.
SCREEN PORCH	288 SQ. FT.
GARAGE	670 SQ. FT.
UNFINISHED LOWER LEVEL	1744 SQ. FT.

DISCLAIMER OF WARRANTIES

The plans furnished herewith were prepared upon request by draftsmen who are not registered architects or professional engineers and are for INFORMATION PURPOSES ONLY. The Design Team makes NO WARRANTIES WHATSOEVER EITHER EXPRESSED OR IMPLIED as to merchantability or fitness for a particular purpose and places any user(s) on notice that reliance upon said plans shall be at the sole risk of the user(s). The selection of correct structural materials and the application of architectural principals is a precise art, the responsibility for which rests with the builder, the owner, or the user of these plans.



2465 12th Street, SE
St. Cloud, MN 56904
Phone: (828) 252-1518
Fax: (828) 252-1517

LANDS END DEVELOPMENT
LAUSON LAKE HOME
-LONE LAKE, AITKIN-

MAIN FLOOR PLAN

JOB NUMBER:	68319010		
FILE NUMBER:	6831901020		
DATE:	7/3/19	DRAFT	CHK'D
REVISOR:	7/15/19	KB	AD
REVISOR:	12/14/22	AD	
REVISOR:	12/28/22	AD	
REVISOR:	1/18/23	KM	AD
REVISOR:	2/3/23	AD	

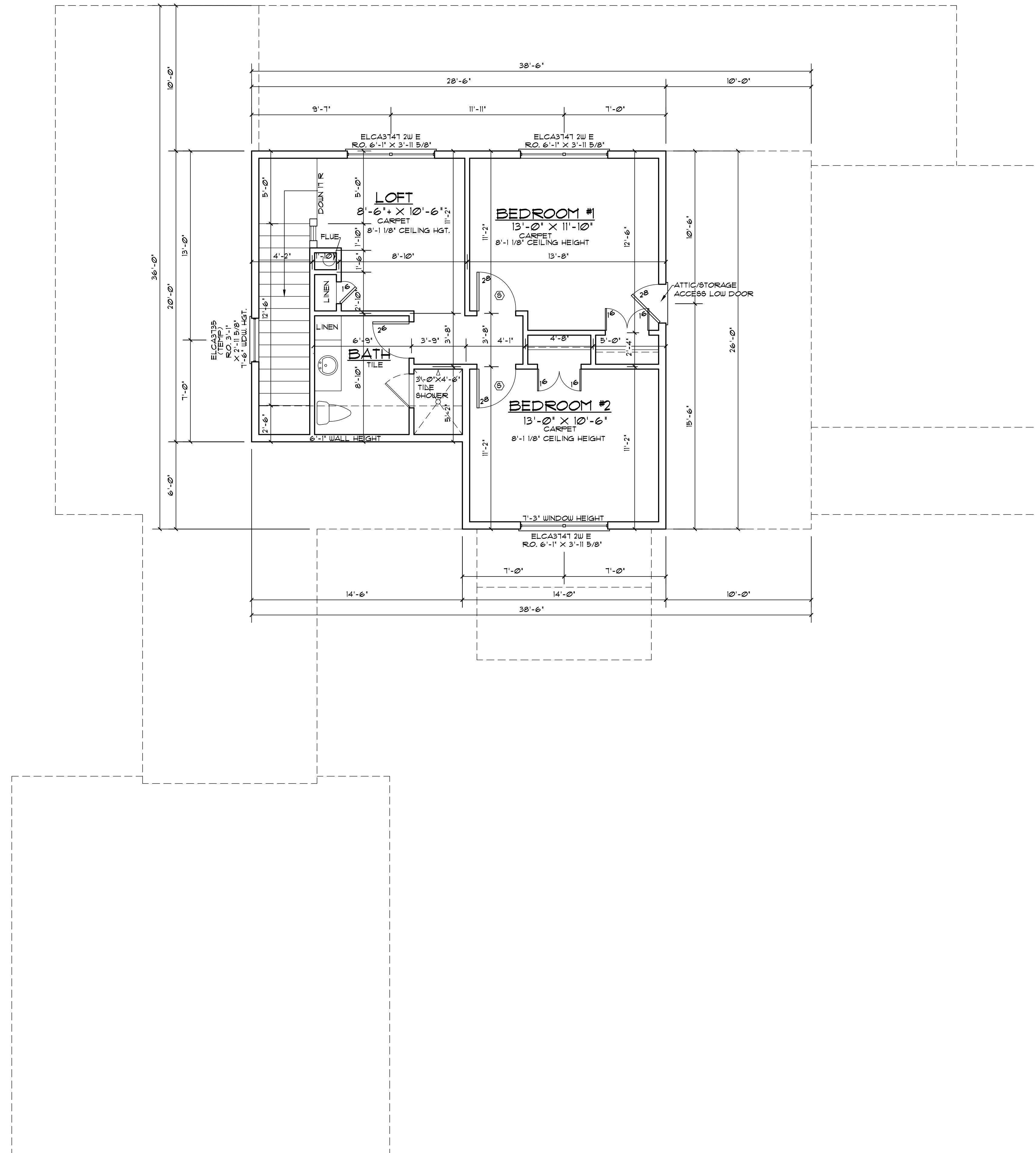

GENERAL NOTES:

TRUSS MANUFACTURER TO VERIFY HEADER/BEAM SIZES AND POINT LOADS WHERE GIRDERS EXERT CONCENTRATED LOADS. LAYOUT TO BE VERIFIED PRIOR TO CONSTRUCTION.

TALL WALL SITUATIONS REQUIRE ENGINEERING. DESIGN PROVIDED BY OTHERS.

MARVIN ELEVATE WINDOWS ARE CALLED OUT UNLESS NOTED 9'-1 1/8" FIRST FLOOR CEILING HEIGHT UNLESS NOTED 8'-0" HEADER HEIGHT UNLESS NOTED @ MAIN LEVEL 6'-10" HEADER HEIGHT UNLESS NOTED @ UPPER LEVEL 60" MIN. DEPTH REQ'D FOR ALL NON-HEATED FROST FOOTINGS

FOUNDATION WALL REINFORCEMENT AS REQUIRED (2) #4'S CONTINUOUS FOR FOOTING REINFORCEMENT

STEEL USED FOR REINFORCING MUST BE ASTM GR. 40 OR GREATER. THERE SHOULD NOT BE ANY NO-GRADE STEEL. BENDABLE OR OTHERWISE USED IN THE HOUSE

SOLID BEARING REQ'D @ ALL BEAMS & HEADERS ANCHOR BOLTS @ 6'-0" O.C.

ALL MICRO LAM BEAMS & GIRDER TRUSS SIZE & LOCATIONS ARE TO BE VERIFIED PRIOR TO CONSTRUCTION

ALL TRUSSES ARE TO BE ENGINEERED & INSTALLED ACCORDING TO TRUSS MANUFACTURER. ALL BONUS ROOMS TO BE VERIFIED BY TRUSS MANUFACTURER PRIOR TO CONSTRUCTION

30" MIN. REQ'D WIDTH @ TOILETS

SAFETY GLAZING REQ'D FOR ALL GLASS WITHIN 18" OF FLOOR AND GREATER THAN 9 SQ. FT. IN AREA

SAFETY GLAZING REQ'D FOR ALL GLASS WITHIN 24" ARC OF DOORS

VAPOR RETARDER REQ'D UNDER ALL CONC. SLABS IN HABITABLE AREA

CARBON MONOXIDE DETECTOR REQ'D WITHIN 10' OF ALL SLEEPING ROOMS

WINDOWS TO BE CAULKED AND TAPED

SILL SEALER TO BE INSTALLED UNDER ALL SILL PLATES

SEALED, CONTINUOUS AIR AND VAPOR BARRIER TO BE INSTALLED ON WARM SIDE OF EXTERIOR WALLS, WITH ALL JOINTS, OPENINGS, AND PENETRATIONS SEALED IN A PERMANENT MANNER

UNSUPPORTED SHEATHING JOINTS TO BE SEALED ON EXTERIOR OF JOINT

AIR BARRIER ON EXTERIOR OF HOME TO BE WITH J-BLOCKS OR SOLID WOOD BLOCK FOR PENETRATIONS

95%+ SEALED COMBUSTION FURNACE

AIR EXCHANGER OR IN LINE FAN

DIRECT VENT GAS WATER HEATER (IF APPLIES)

MAX. 300 CFM ON ANY ONE APPLIANCE

ALL ROOF AREAS LESS THAN 14' TO BE SPRAY FOAM INSULATION

WINDOW FALL PROTECTION REQUIRED WHERE LOWEST PART OF OPENING IS MORE THAN 12" ABOVE FINISHED GRADE OR SURFACE BELOW & THE LOWEST PART OF THE OPENING IS WITHIN 36" OF THE FINISHED FLOOR. EXAMPLE: WINDOW OPENING CONTROL DEVICE

CONCRETE FOOTINGS ARE REQ'D TO BE 5000 psi

FIRE PROTECTION FOR FLOORS AT BASEMENT MUST BE 1/2" GYPSUM WALL MEMBRANE OR 5/8" WOOD STRUCTURAL PANEL MEMBRANE. AN AREA NOT TO EXCEED 80 SQ. FT. CAN BE LEFT UNPROTECTED PROVIDED THERE IS FIREBLOCKING INSTALLED ALONG THE PERIMETER OF THE UNPROTECTED AREA.

VAPOR RETARDER REQ'D ON THE INTERIOR SIDE OF THE FRAMED WALL. CLASS I, II, OR III MAY BE USED.

POCKET DOOR FRAMES TO BE BUILT ON SITE W/ TIMBER STRAND

DURASTRAND FLOOR SHEATHING ON ALL FLOORS

GARAGE FLOORS & APRONS-CONCRETE WITH #4 REBAR @ 48" O.C. EACH WAY

1 UPPER LEVEL PLAN
SCALE: 1/4" = 1'-0"

DISCLAIMER OF WARRANTIES

The plans furnished herewith were prepared upon request by draftsmen who are not registered architects or professional engineers and are for INFORMATION PURPOSES ONLY. The Design Team makes NO WARRANTIES WHATSOEVER EITHER EXPRESSED OR IMPLIED as to merchantability or fitness for a particular purpose and places any user(s) on notice that reliance upon said plans shall be at the sole risk of the user(s). The selection of correct structural materials and the application of architectural principals is a precise art, the responsibility for which rests with the builder, the owner, or the user of these plans.

THE DESIGN TEAM
Home Design Specialists

2465 12th Street, SE, St. Cloud, MN 56904
Ph: (820) 252-1518 Fax: (820) 252-1517

LANDS END DEVELOPMENT
LAUSON LAKE HOME
-LONE LAKE, AITKIN-
UPPER LEVEL PLAN

JOB NUMBER:	68313010		
FILE NUMBER:	6831301030		
DATE:	7/3/19	DRAFT	AD
REVISED:	7/15/19	KB	AD
REVISED:	12/14/22	AD	
REVISED:	12/28/22	AD	
REVISED:	1/18/23	KM	AD
REVISED:	2/3/23	AD	

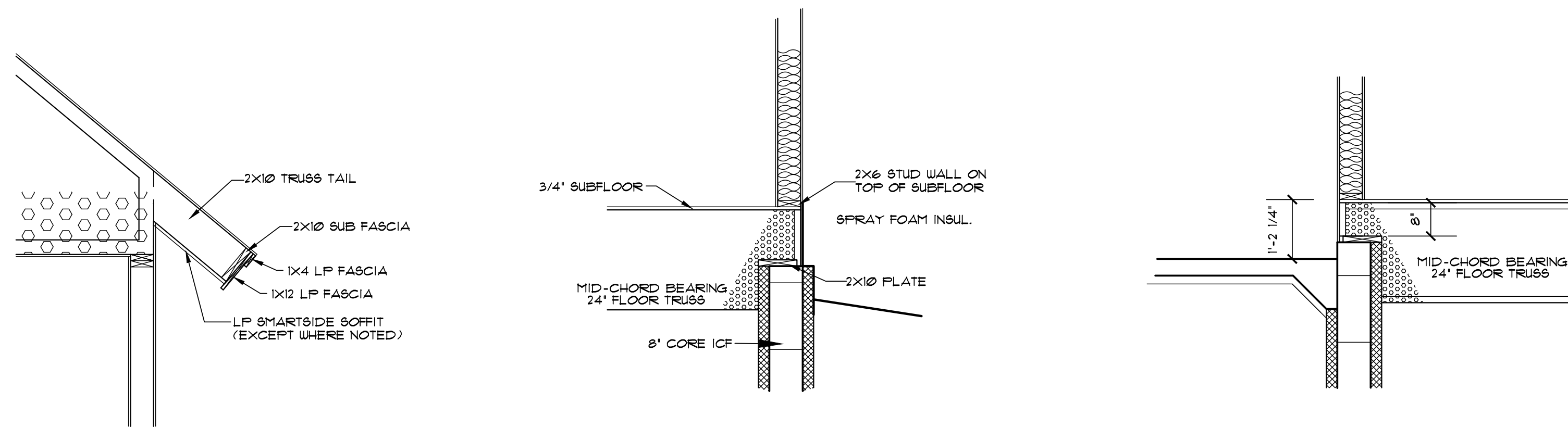

NOTE: 1x6 V-JOINT PINE SOFFIT @ COVERED ENTRY & SCREEN PORCH & LAKESIDE COVERED DECK

6 CURB FDN. DETAIL
SCALE: 1/2" = 1'-0"

5 GARAGE/HOUSE SECTION
SCALE: 1/2" = 1'-0"

7 FASCIA DETAIL
SCALE: 1/2" = 1'-0"

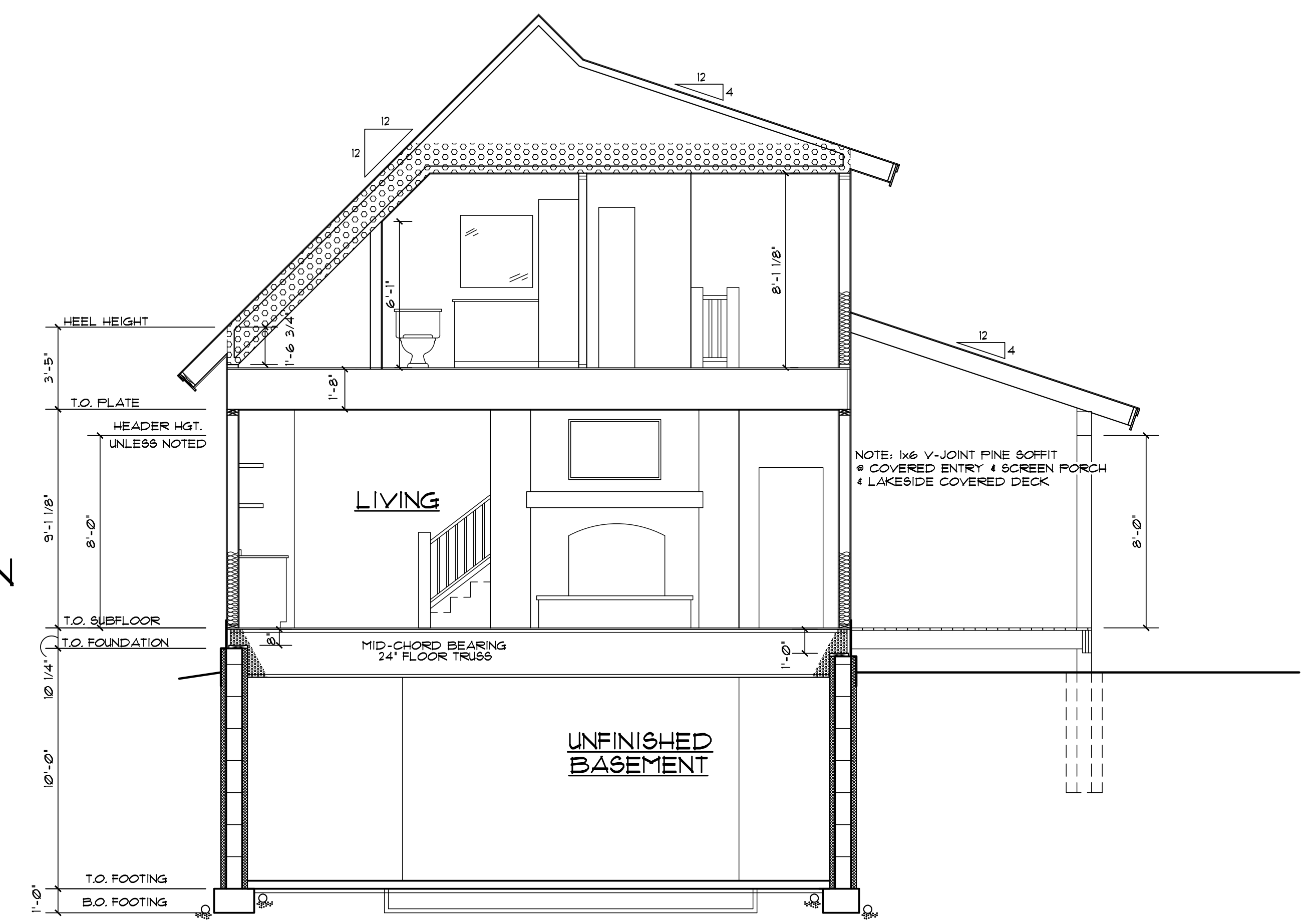

4 BUILDING SECTION
SCALE: 1/4" = 1'-0"

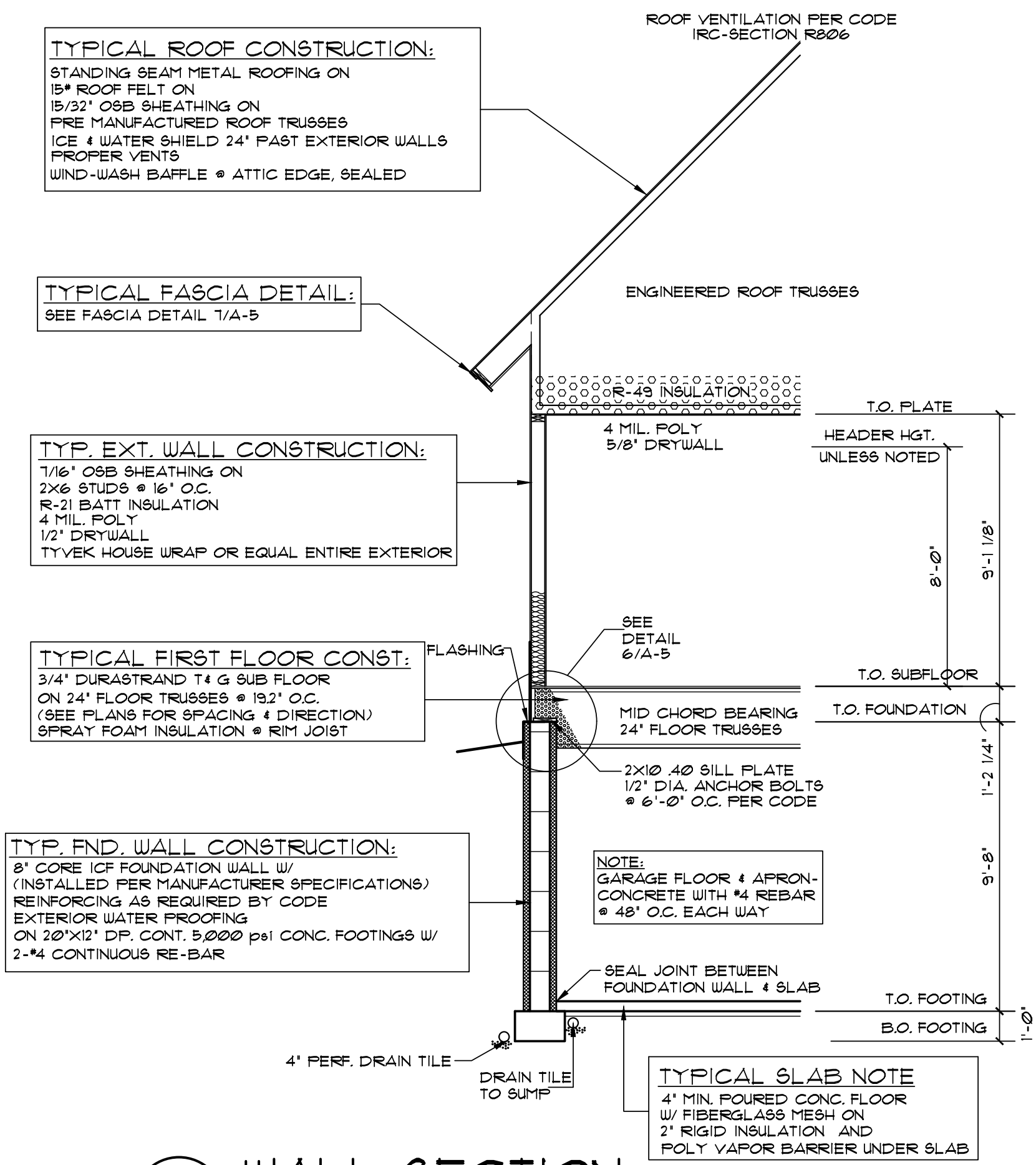

1 WALL SECTION
SCALE: 1/4" = 1'-0"

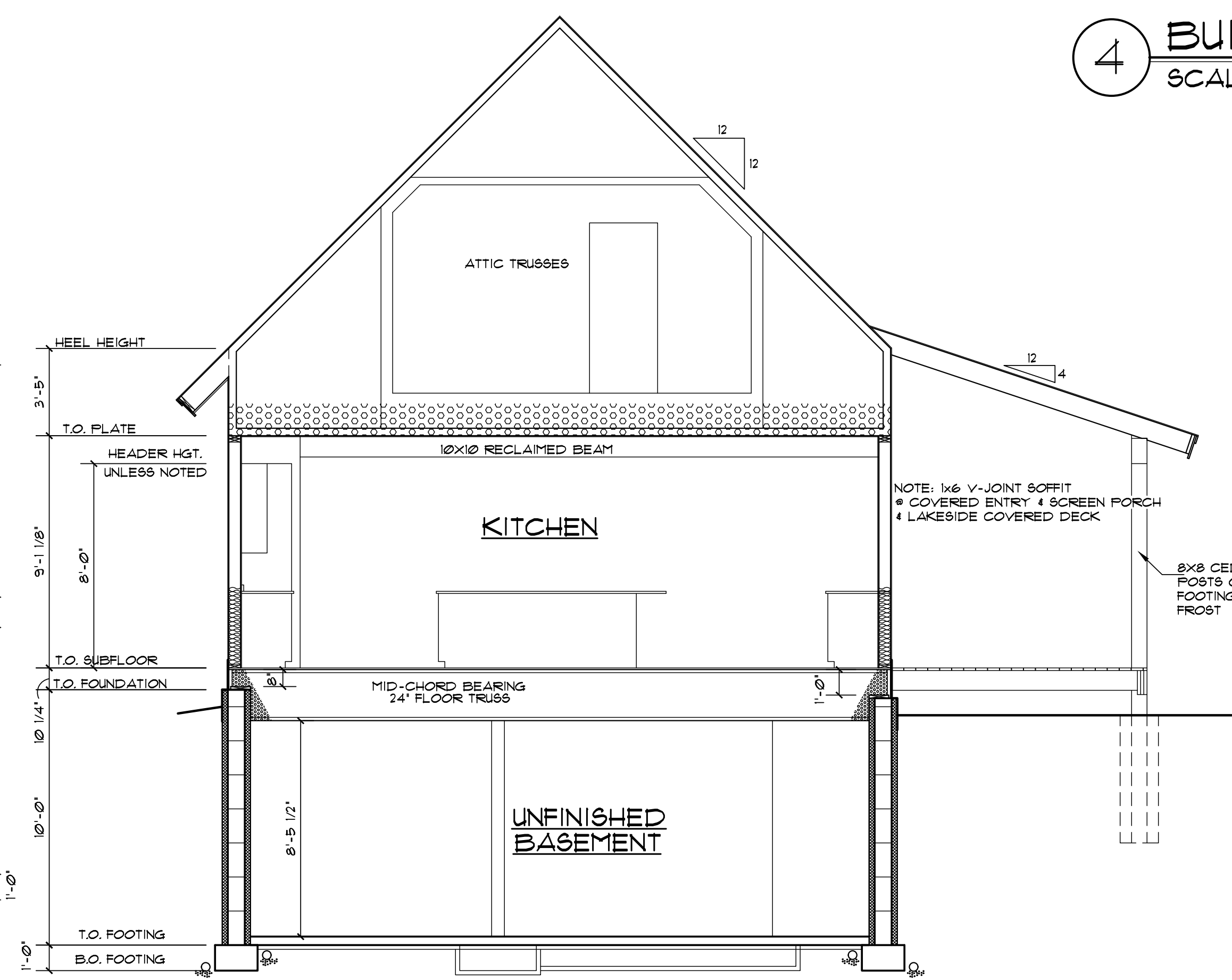

2 BUILDING SECTION
SCALE: 1/4" = 1'-0"

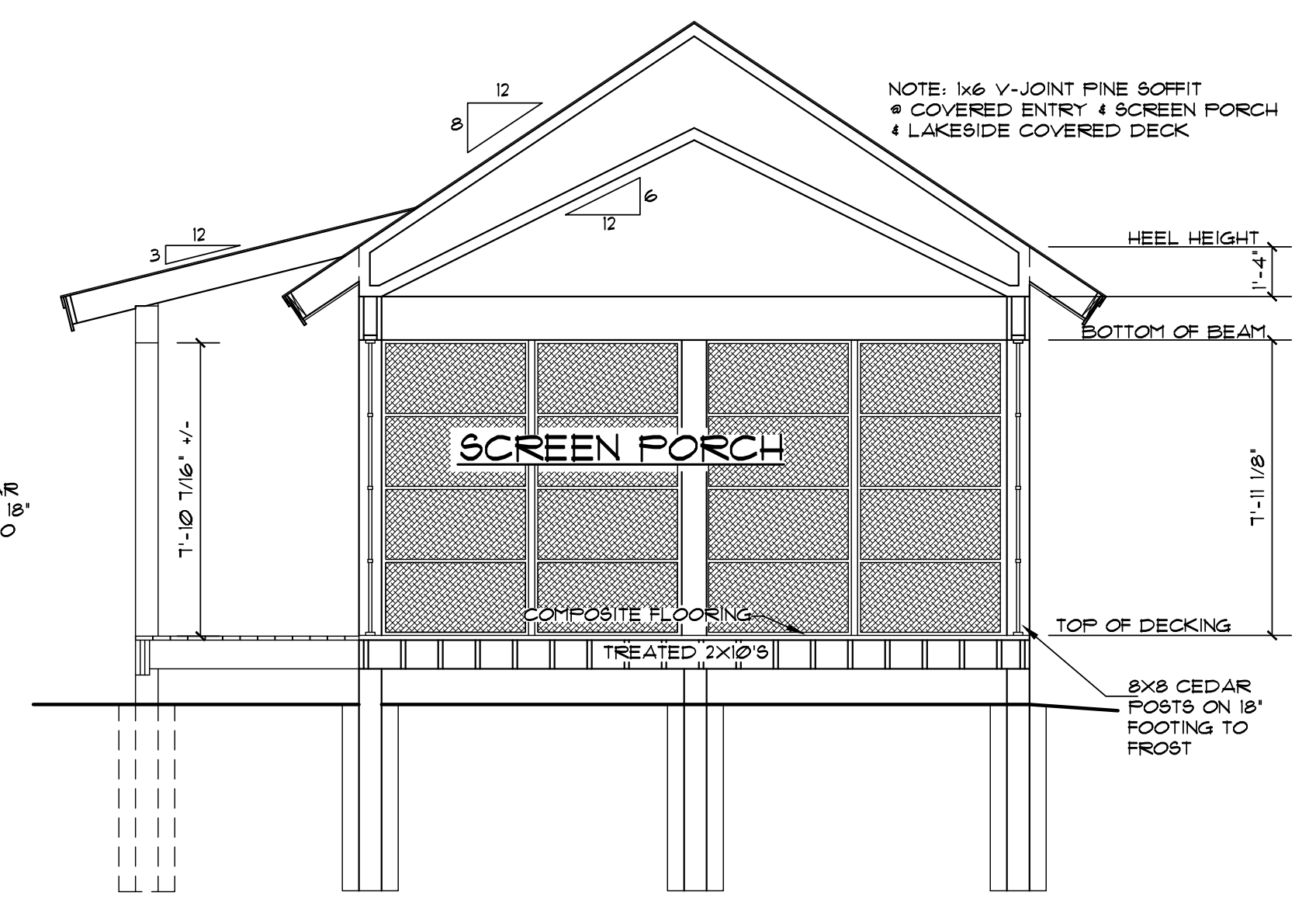

3 BUILDING SECTION
SCALE: 1/4" = 1'-0"

DISCLAIMER OF WARRANTIES

The plans furnished hereunder were prepared upon request by draftsmen who are not registered architects or professional engineers and are for INFORMATION PURPOSES ONLY. The Design Team makes NO WARRANTIES WHATSOEVER EITHER EXPRESSED OR IMPLIED as to merchantability or fitness for a particular purpose and places any user(s) on notice that reliance upon said plans shall be at the sole risk of the user(s). The selection of correct structural materials and the application of architectural principals is a precise art, the responsibility for which rests with the builder, the owner, or the user of these plans.

THE DESIGN TEAM
Home Design Specialists

2455 12th Street SE, St. Cloud, MN 56304
Phone: (920) 955-1517
Fax: (920) 255-1518

LANDS END DEVELOPMENT
LAUSON LAKE HOME
-LONE LAKE, AITKIN-

SECTIONS

JOB NUMBER:	68319010		
FILE NUMBER:	6831901040		
DATE:	DRAFT	CHK'D	
7/3/19	AD		
REVISED:	KB	AD	
7/15/19			
REVISED:	AD		
12/14/22			
REVISED:	AD		
12/28/22			
REVISED:	KM	AD	
1/18/23			
REVISED:	AD		

SECTIONS
A-5
COPYRIGHT 1988-CURRENT

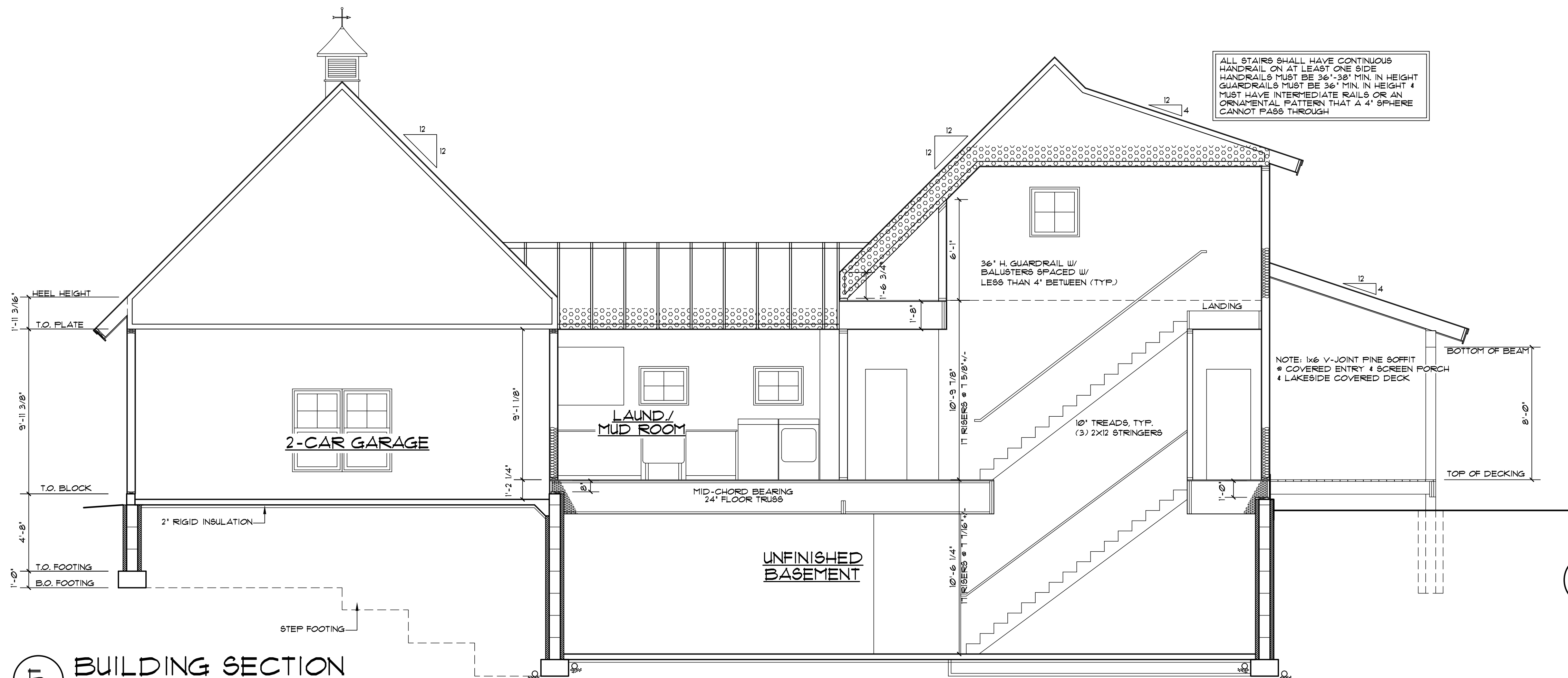

5 BUILDING SECTION
SCALE: 1/4" = 1'-0"

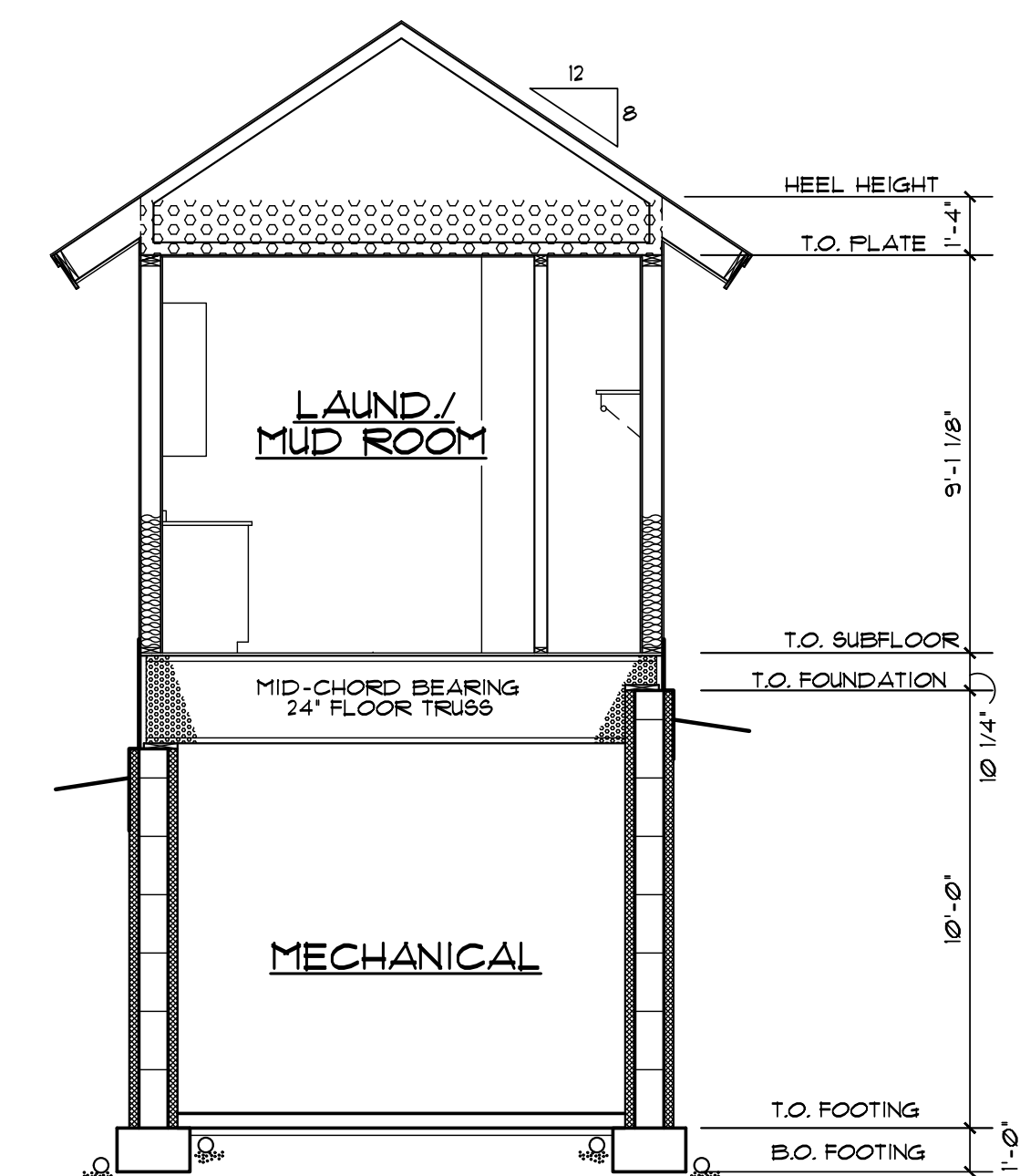

4 BUILDING SECTION
SCALE: 1/4" = 1'-0"

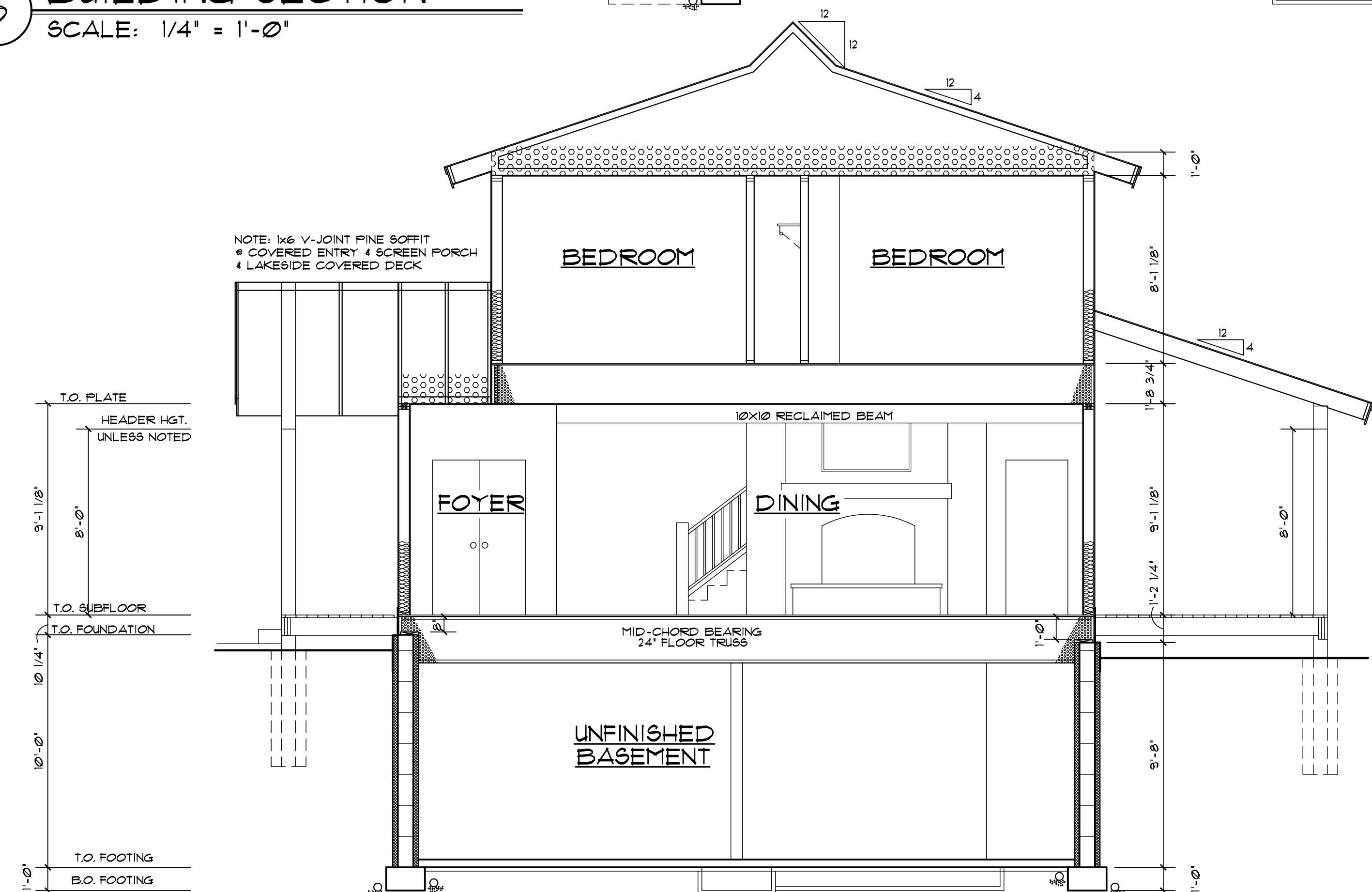

1 BUILDING SECTION
SCALE: 1/4" = 1'-0"

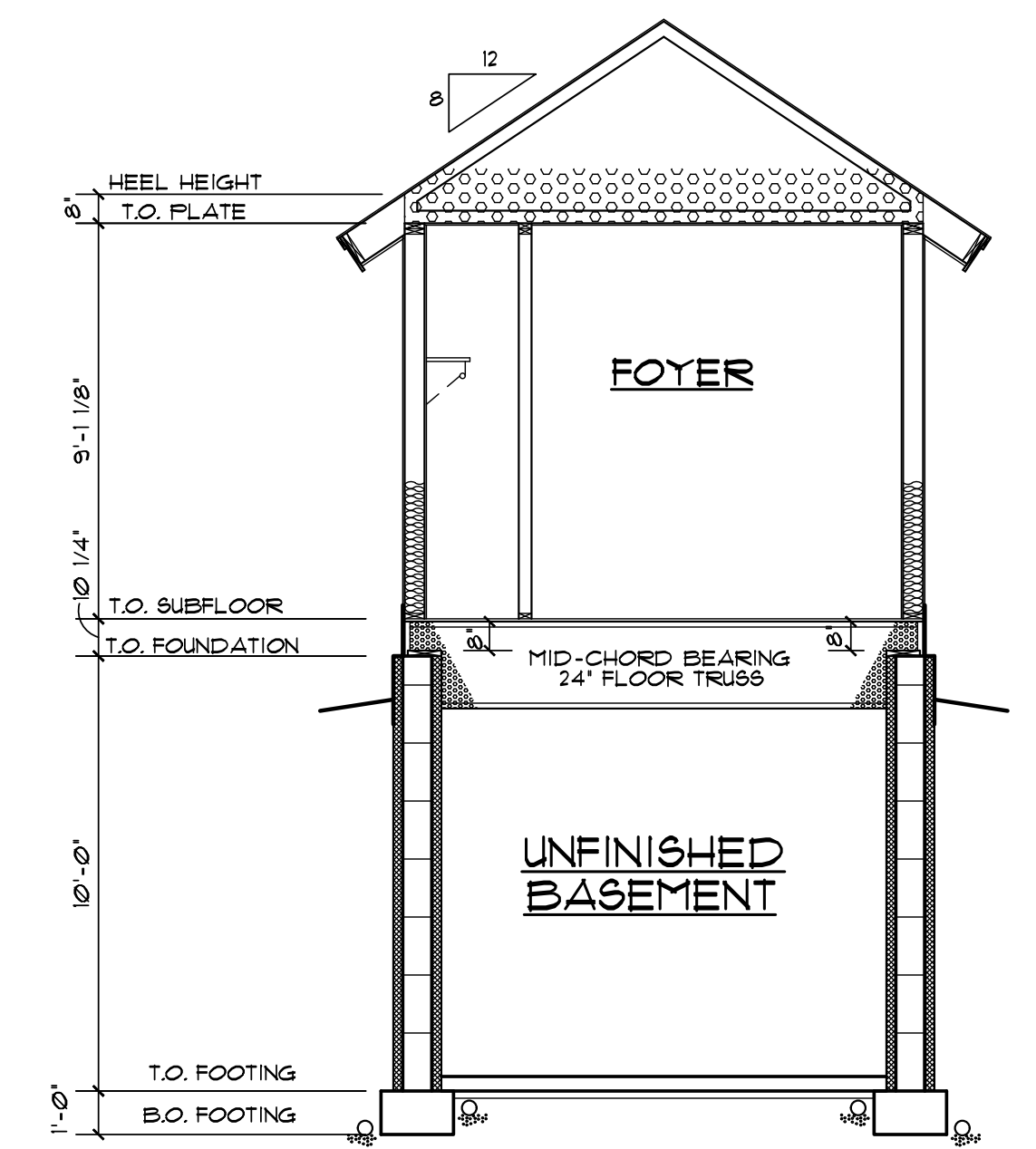

2 BUILDING SECTION
SCALE: 1/4" = 1'-0"

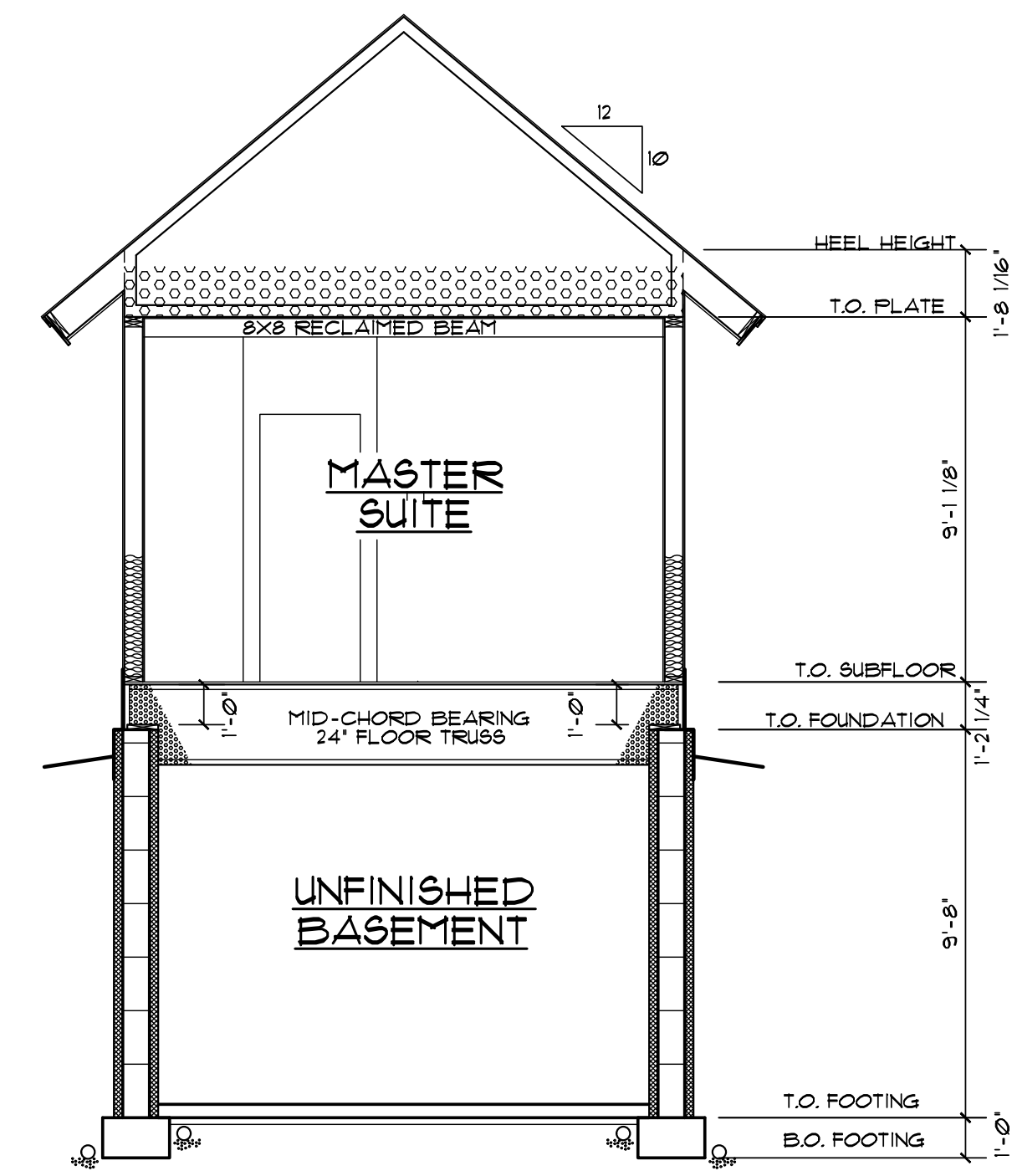

3 BUILDING SECTION
SCALE: 1/4" = 1'-0"

DISCLAIMER OF WARRANTIES
The plans furnished herewith were prepared upon request by draftsmen who are not registered architects or professional engineers and are for INFORMATION PURPOSES ONLY. The Design Team makes NO WARRANTIES WHATSOEVER EITHER EXPRESSED OR IMPLIED as to merchantability or fitness for a particular purpose and places any user(s) on notice that reliance upon said plans shall be at the sole risk of the user(s). The selection of correct structural materials and the application of architectural principals is a precise art, the responsibility for which rests with the builder, the owner, or the user of these plans.

THE DESIGN TEAM
Home Design Specialists

2465 12th Street, SE, St. Cloud, MN 56304
Fax: (828) 252-1518 Phone: (828) 252-1517

LANDS END DEVELOPMENT
LAUSON LAKE HOME
-LONE LAKE, AITKIN-

JOB NUMBER:	68319010		
FILE NUMBER:	6831901041		
DATE:	DRAFT	CHK'D	
7/3/19	AD		
REVIS'D:			
7/15/19	KB	AD	
REVIS'D:			
12/14/22	AD		
REVIS'D:			
12/28/22	AD		
REVIS'D:			
1/18/23	KM	AD	
REVIS'D:			
2/3/23	AD		

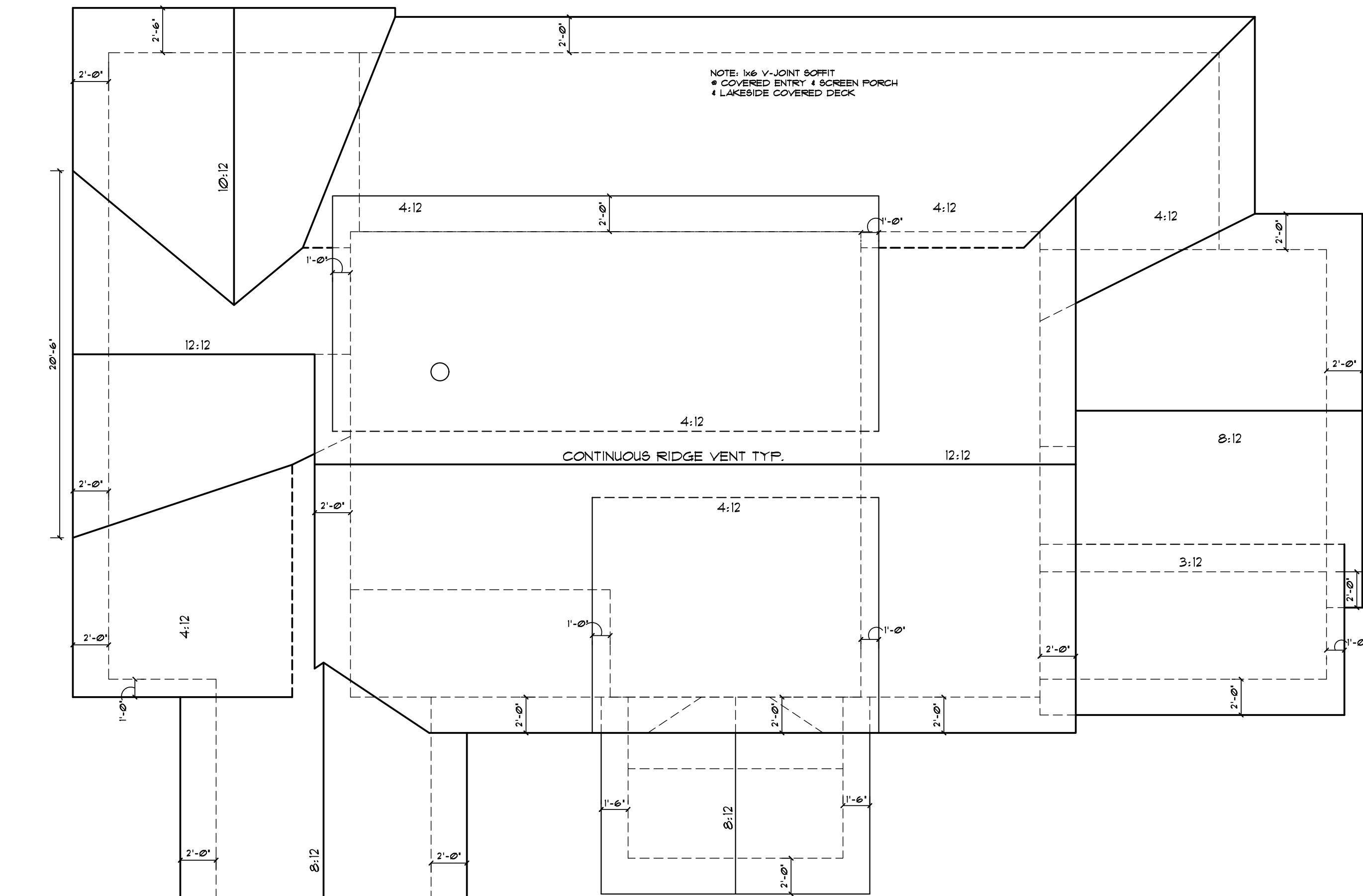

4 ROOF PLAN
 SCALE: 3/16" = 1'-0"

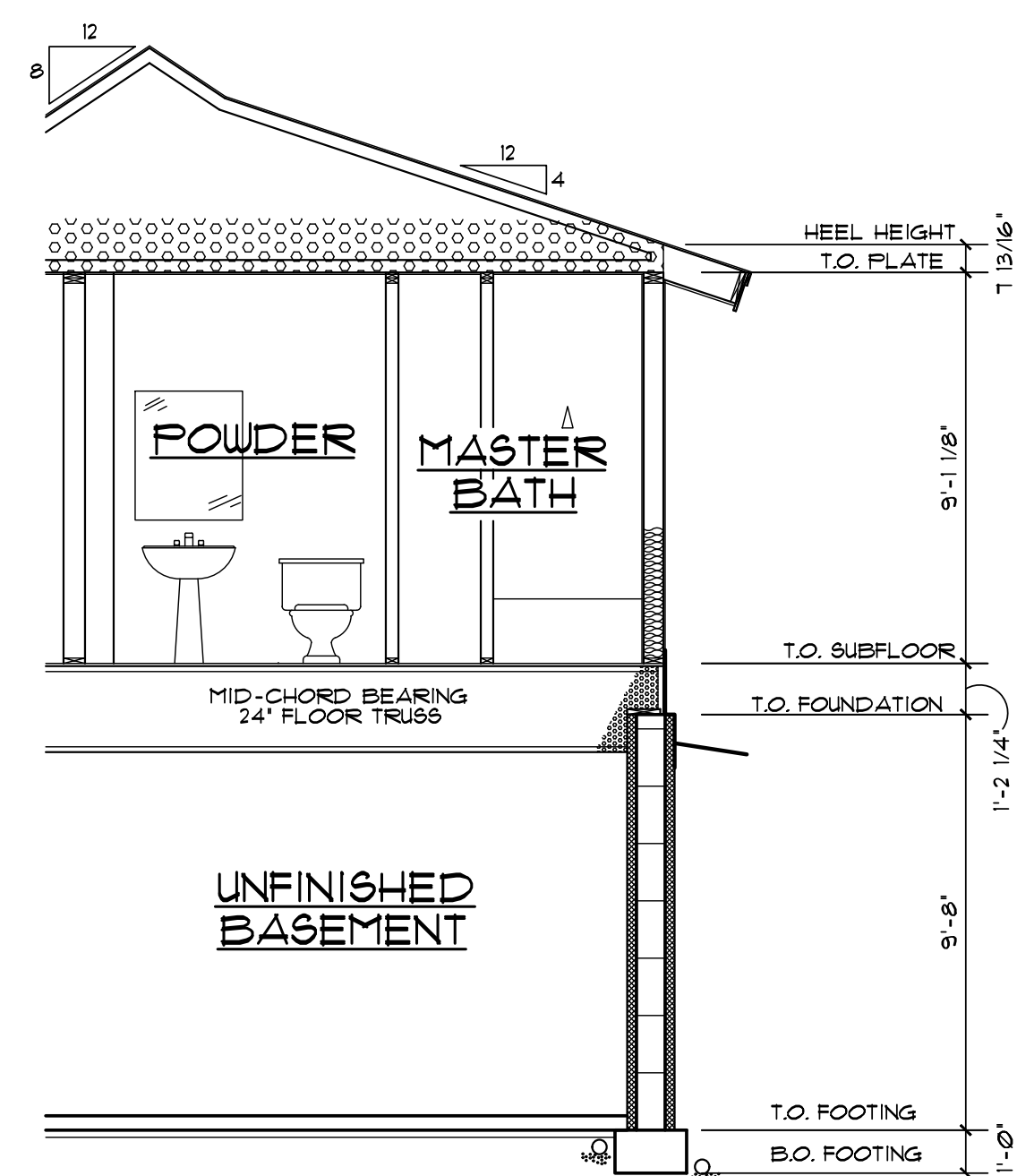
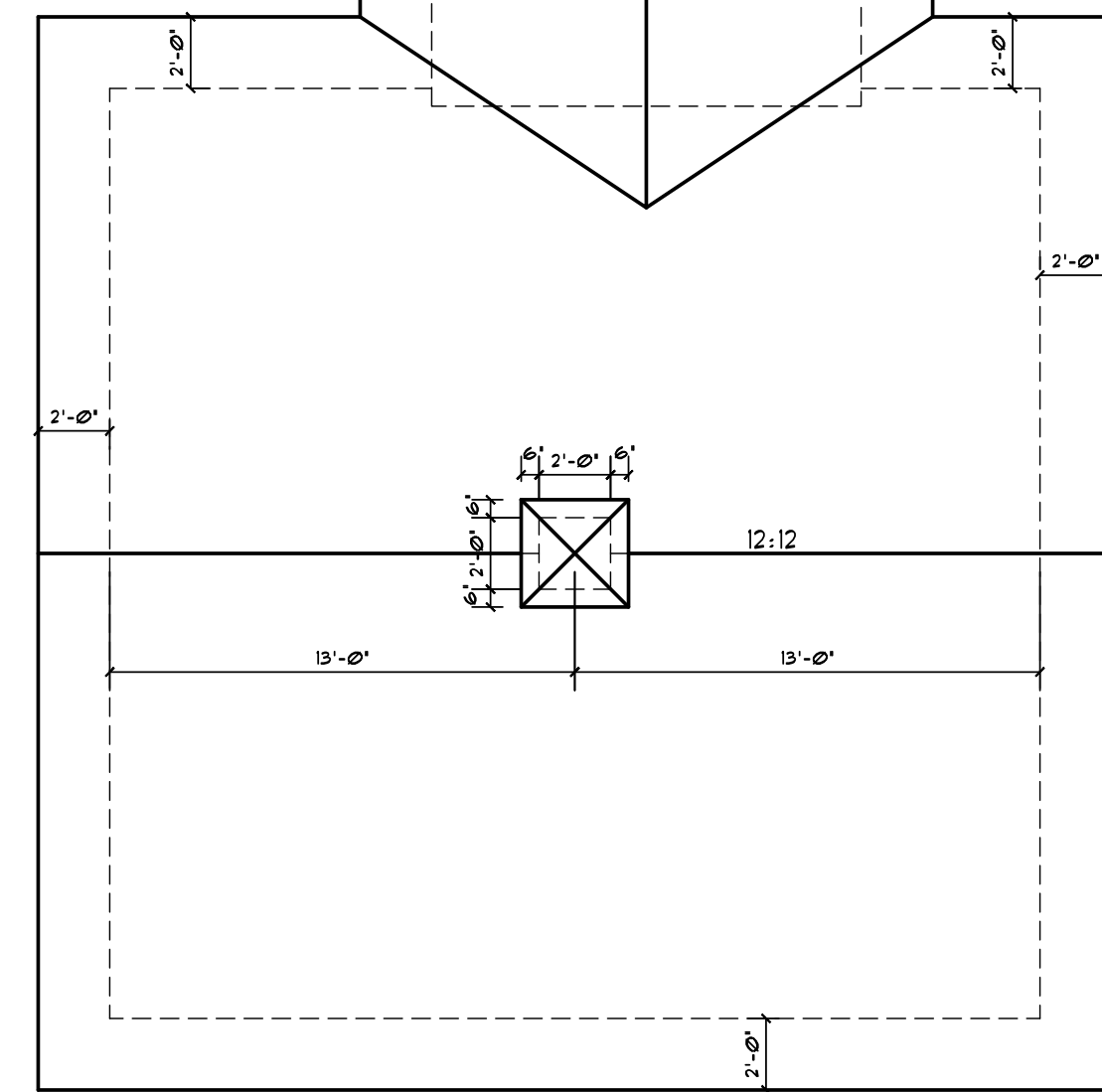

1 BUILDING SECTION
 SCALE: 1/4" = 1'-0"

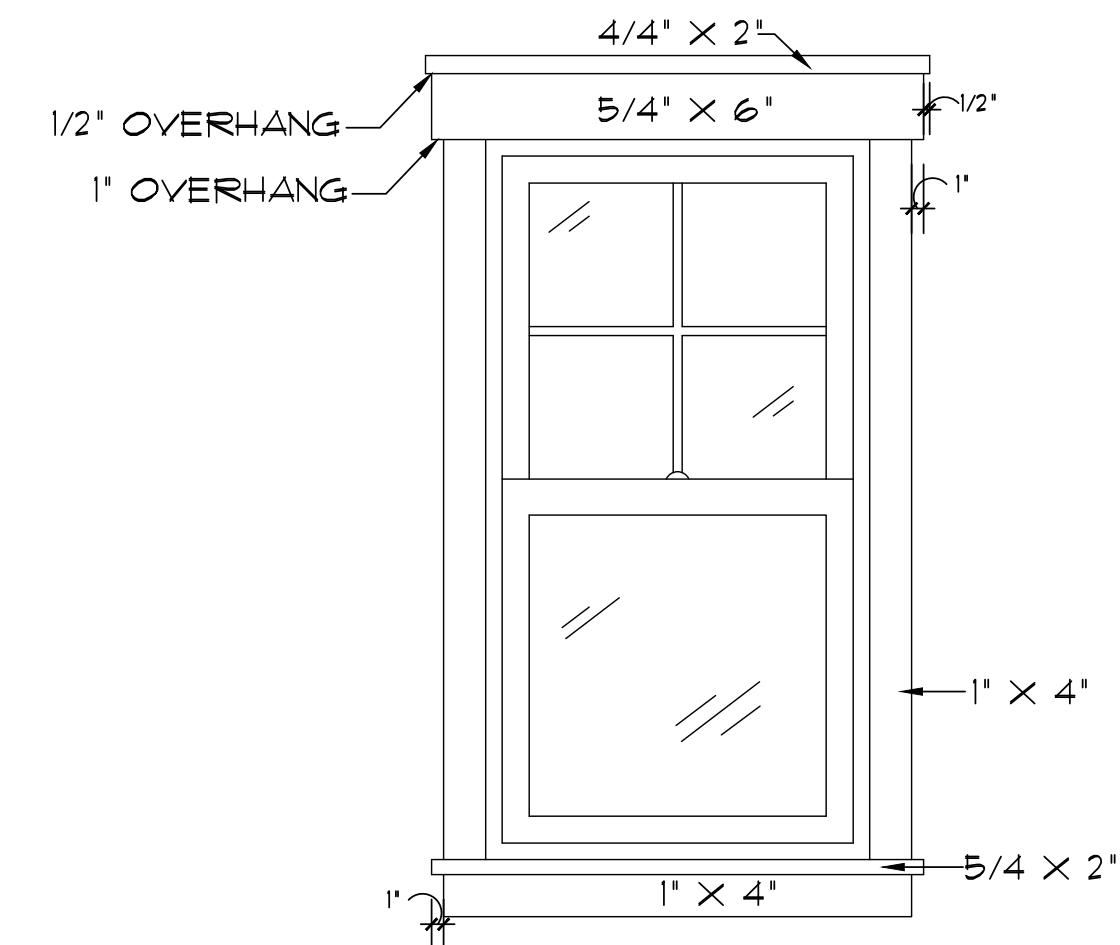

INTERIOR TRIM

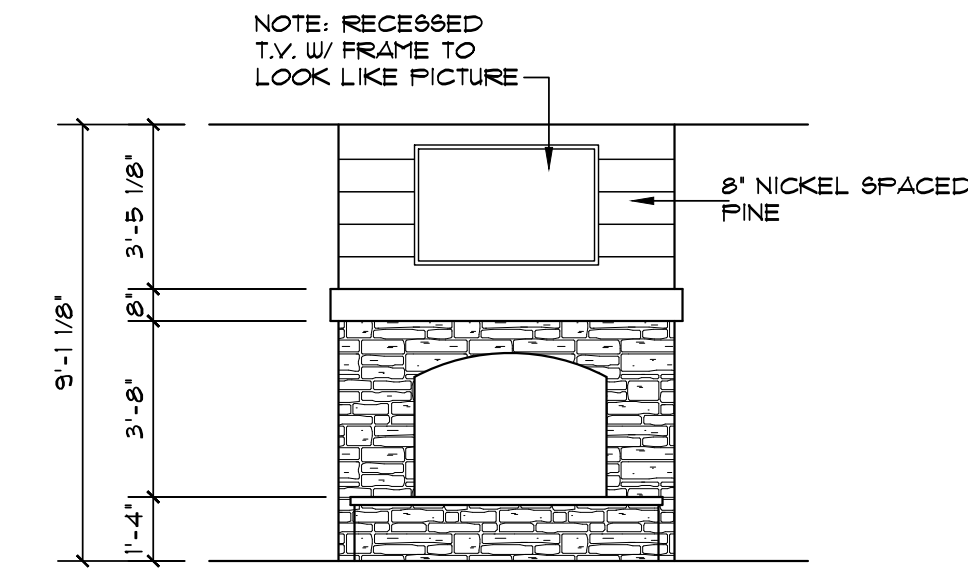

**FIRE PLACE ELEVATION
 LIVING ROOM**

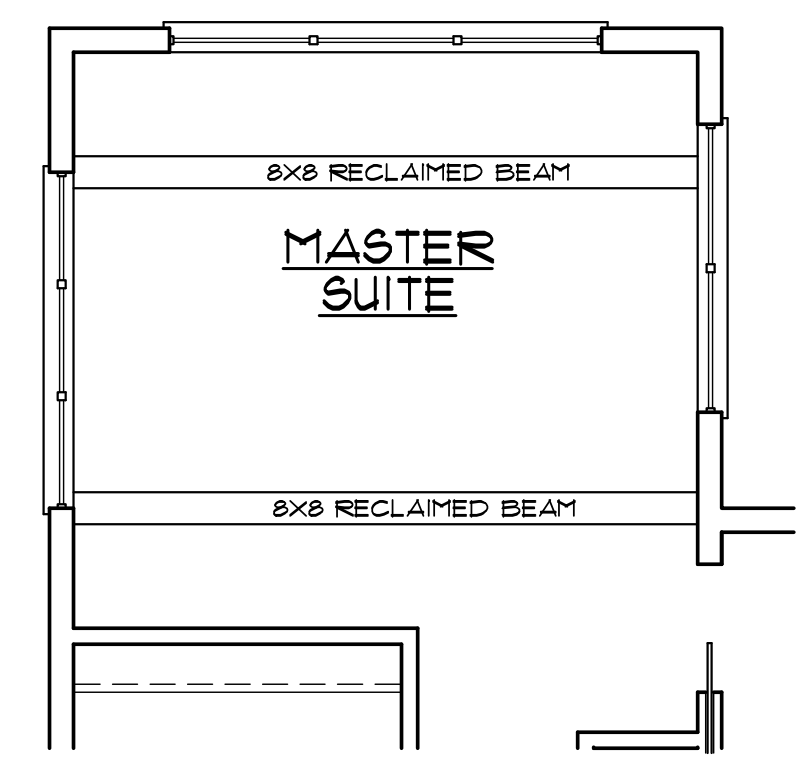

2 REFLECTED CEILING
 SCALE: 1/4" = 1'-0"

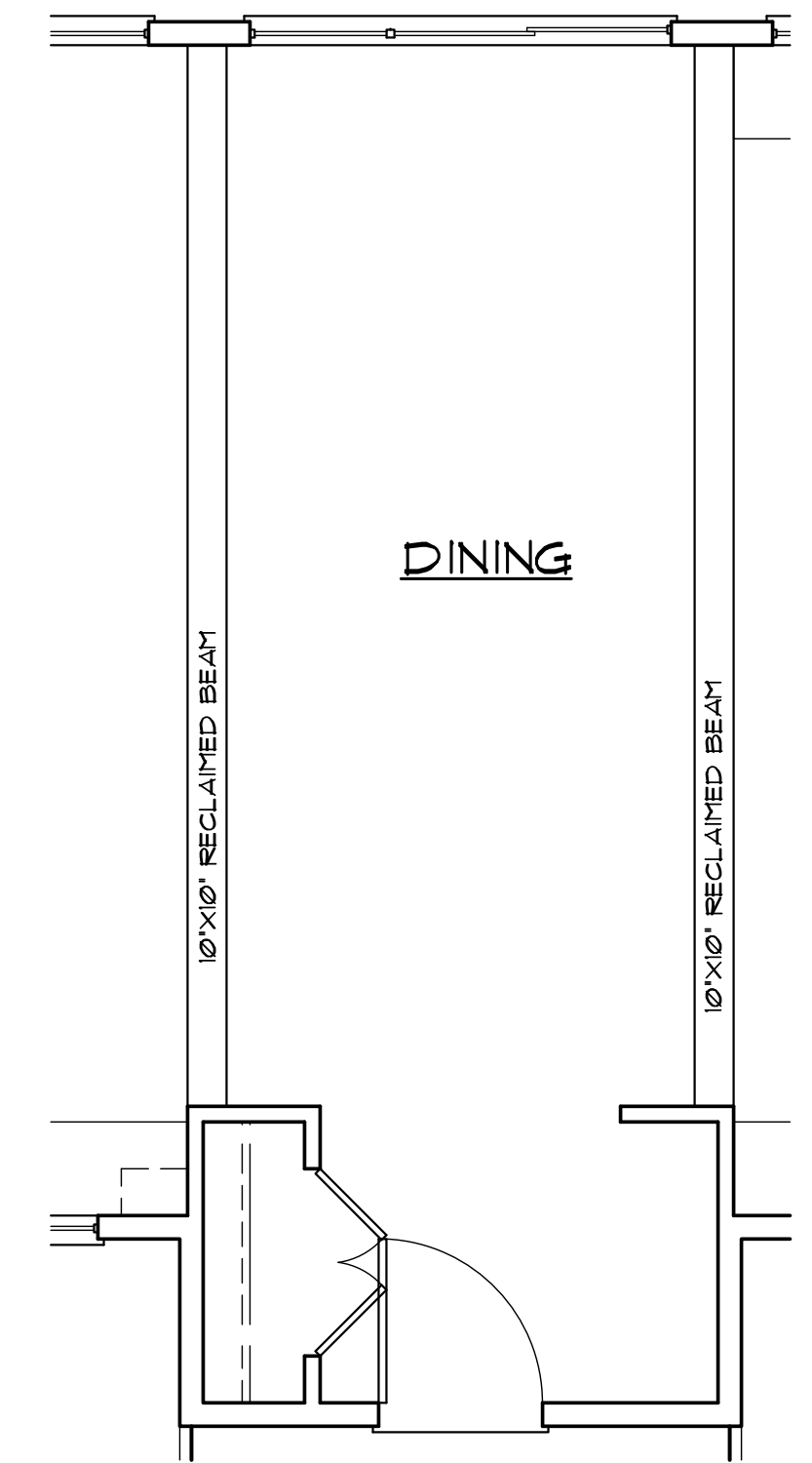

3 REFLECTED CEILING
 SCALE: 1/4" = 1'-0"

**DISCLAIMER
 OF
 WARRANTIES**

The plans furnished herewith were prepared upon request by draftsmen who are not registered architects or professional engineers and are for INFORMATION PURPOSES ONLY. The Design Team makes NO WARRANTIES WHATSOEVER EITHER EXPRESSED OR IMPLIED as to merchantability or fitness for a particular purpose and places any user(s) on notice that reliance upon said plans shall be at the sole risk of the user(s). The selection of correct structural materials and the application of architectural principals is a precise art, the responsibility for which rests with the builder, the owner, or the user of these plans.

THE DESIGN TEAM
 Home Design Specialists

2455 12th Street SE, St. Cloud, MN 56304
 Fax: (320) 252-1518 Phone: (320) 252-1517

LANDS END DEVELOPMENT
 LAUSON LAKE HOME
 -LONE LAKE, AITKIN-

ROOF PLAN / SECTION / REFLECTED CEILING / DETAILS

JOB NUMBER:	68319010		
FILE NUMBER:	6831901042		
DATE:	DRAFT	CHK'D	
7/3/19	AD		
REVISED:			
7/15/19	KB	AD	
REVISED:			
12/14/22	AD		
REVISED:			
12/28/22	AD		
REVISED:			
1/18/23	KM	AD	
REVISED:			
2/3/23	AD		
ROOF/REFLECTED CLG			