

Platted Road (Not Built)

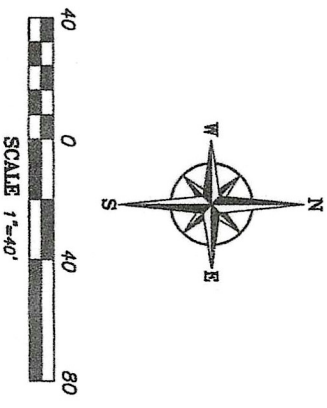

STANDARD SYMBOLS & CONVENTIONS:
 "o" Denotes 1/2" ID pipe with plastic plug bearing
 State License Number 52591, set.
 "e" Denotes found iron monument.

LEGAL DESCRIPTION:
 Lots 1, 2, 3, 4, 6, 7, 18, 19, 20 and 21, Block 46 of SHEPHERD POINT THIRD ADDITION, as of public record, Aitkin County, Minnesota.

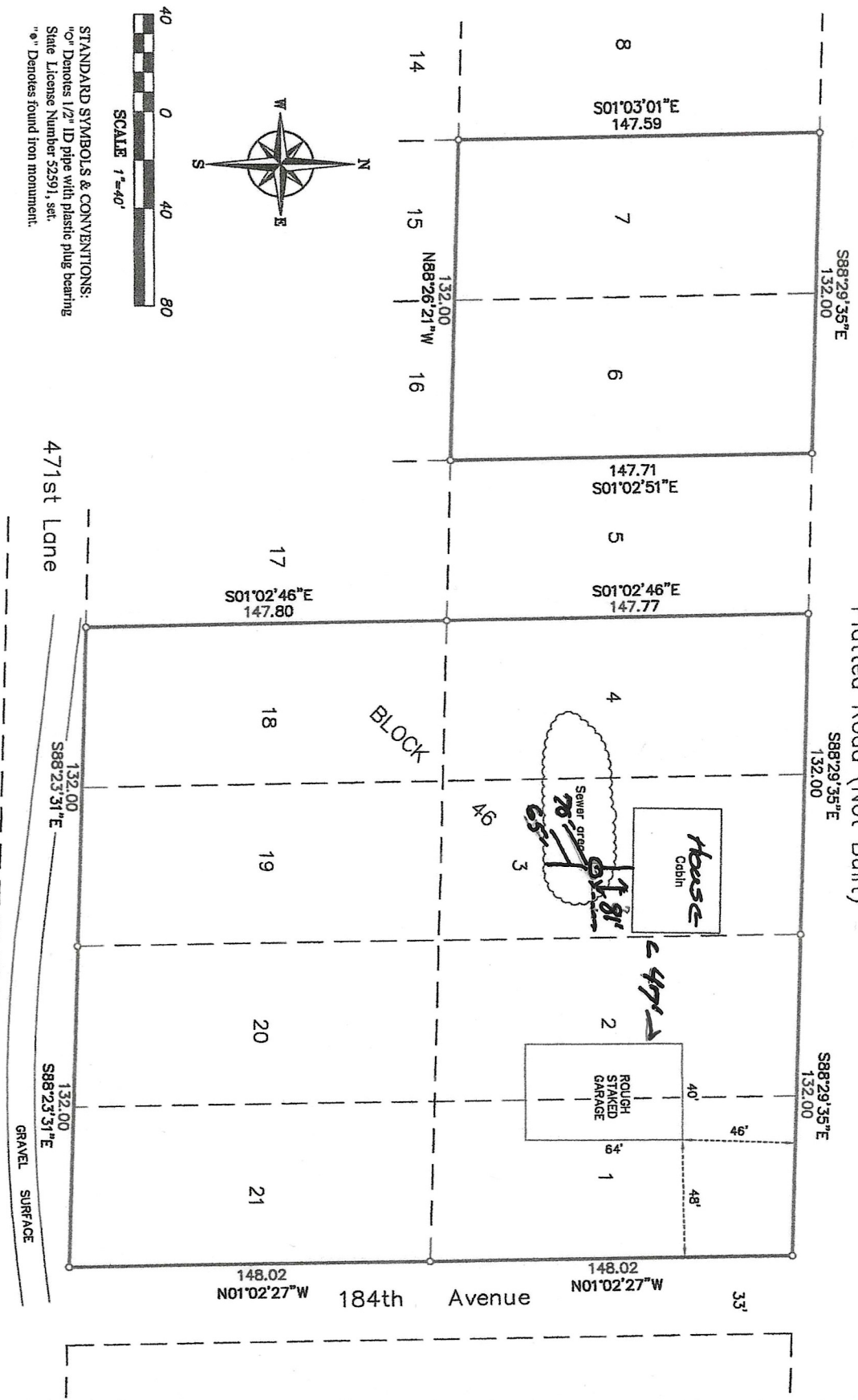

William & Ellen Hansen

REV	DESCRIPTION	DATE

JOB # 2281 DRAWN BY: JMK
 I HEREBY CERTIFY THAT THIS SURVEY PLAN OR REPORT WAS PREPARED BY ME OR UNDER MY CLOSE PERSONAL SUPERVISION AND THAT I AM A LICENSED SURVEYOR UNDER THE LAWS OF THE STATE OF MINNESOTA.
 Michael Simon (Lic. No. 22891)
 DATE: 2/7/2023