

# CERTIFICATE OF SURVEY

SECTION 33, TOWNSHIP 46 NORTH, RANGE 22 WEST  
AITKIN COUNTY, MINNESOTA

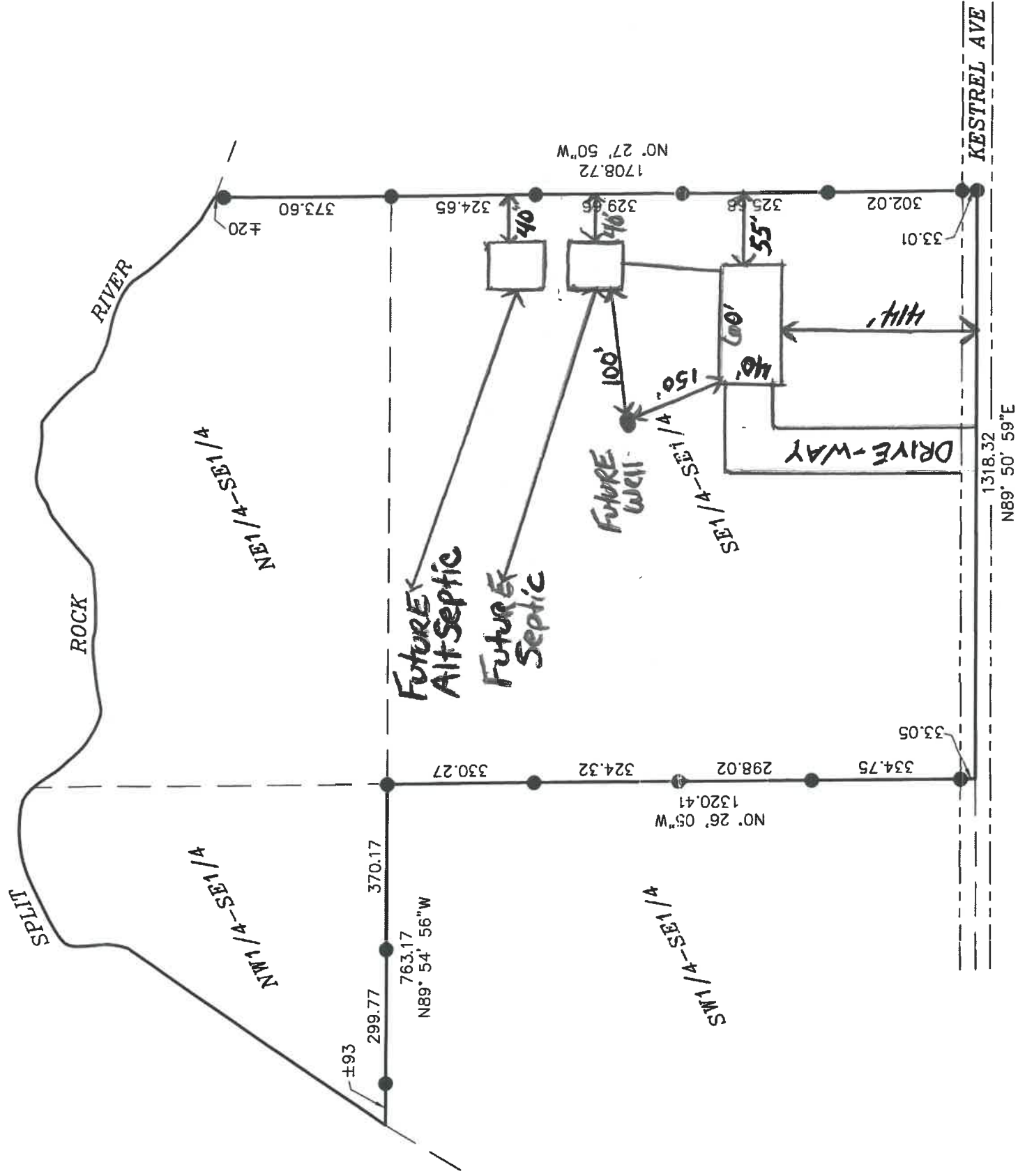

**PROPOSED LEGAL DESCRIPTION:**

The Southeast Quarter of the Southeast Quarter, AND that part of the Northwest Quarter of the Southeast Quarter lying easterly and southerly of the Split Rock River, AND ALSO that part of the Northeast Quarter of the Southeast Quarter lying southerly of the Split Rock River, all in Section 33, Township 46, Range 22, Aitkin County, Minnesota

Containing 69.13 acres, more or less.  
Subject to the rights of the public in Kestrel Avenue.  
Subject to easements, reservations or restrictions of record, if any.

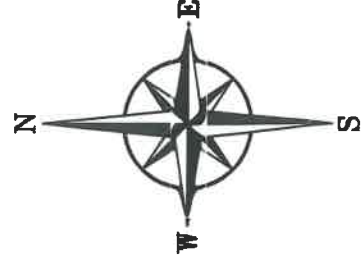

SCALE  
1" = 300'



- DENOTES FOUND IRON MONUMENT
- SET 1/2" IRON REBAR WITH RLS CAP STAMPED "STANG 52591"

"OWNER" Greg Olsen 701-371-8151



GREG OLSEN  
PART OF THE SE 1/4  
SEC 33-746N-R22W  
AITKIN COUNTY, MN

JOB#	20673	DRAWN BY:	TJB
FILENAME:	20673.dwg	DESCRIPTION	DATE

I HEREBY CERTIFY THAT THIS SURVEY, PLAN OR REPORT WAS PREPARED BY ME OR UNDER MY DIRECT SUPERVISION AND THAT I AM A DULY LICENSED LAND SURVEYOR UNDER THE LAWS OF THE STATE OF MINNESOTA.

*Michael A. Stang*  
MICHAEL A. STANG (Lic. No. 52591)

1/12/2021  
DATE