

SURVEY FOR: NANCY SWANSON
 4275 WESTON WAY
 SHOREVIEW, MN 55126

SURVEY OF: TRACT TO BE COMBINED LOCATED
 IN GOVERNMENT LOT 3, SECTION
 20, TOWNSHIP 49, RANGE 23,
 AITKIN COUNTY, MINNESOTA.

STRAIGHTLINE SURVEYING, INC.

P.O. Box 510, 500 Folz Blvd Telephone: (218)-485-4811
 Moose Lake, MN 55767 Fax: (218)-485-4811
 E-MAIL: banderson@straightlinesurveying.com

- DENOTES FOUND IRON MONUMENT
- DENOTES 1/2" IRON REBAR MONUMENT SET AND CAPPED "ANDERSON 45498"
- × DENOTES 60d SPIKE SET
- ⊕ DENOTES WELL

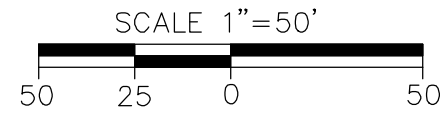

LINE	BEARING	DISTANCE
L1	S18°49'17"E	8.00
L2	N71°10'43"E	20.00

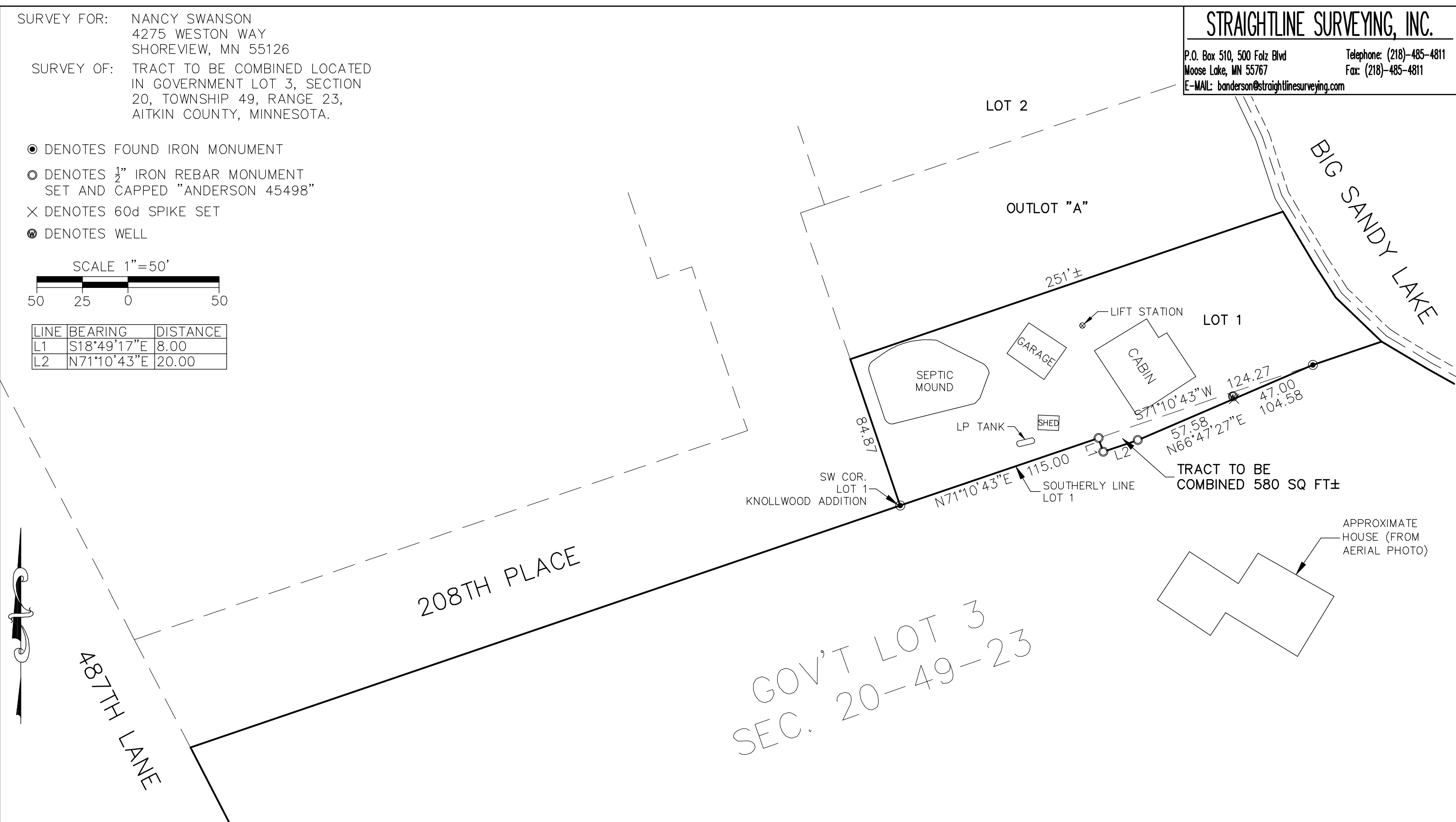

I hereby certify that this survey, plan, or report was prepared by me or under my direct supervision and that I am a duly Licensed Land Surveyor under the laws of the State of Minnesota.

Benjamin H. Anderson
 Benjamin H. Anderson

45498
 License No.

12-02-2022
 Date

2022-360
 Job No.

NONE
 Book No.