

Parcel #29-1-104700

Estimated Building Area

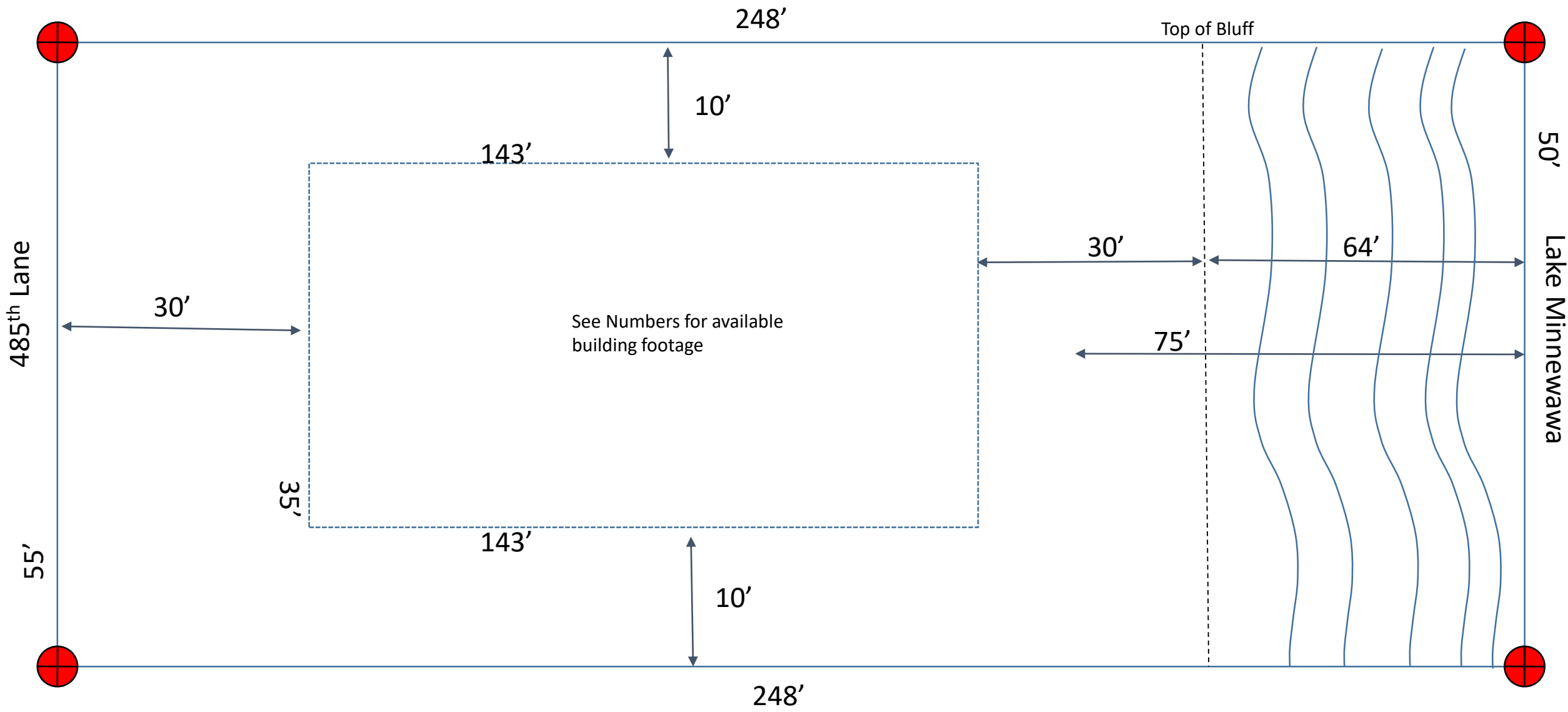

Distances are estimated and based off of GIS imagery and Plat Drawings. Septic and Well setbacks not included. This is not a certified survey.

Setbacks for Parcel #29-1-104700

- Well – 3 feet
- Septic Tank - 10 feet
- Septic Drainfield – 20 feet

- OHWL – 75 feet
- Bluff – 30 feet

- Property Line – 10 feet
- Road Right-of-Way – 30 feet

For more information, please contact
Aitkin County Planning & Zoning
218-927-7342