

CERTIFICATE OF SURVEY
LOT 11 BLOCK 1 BUTLER'S CEDAR SHORES, AITKIN COUNTY, MINNESOTA

10

House - 1040 sq
 Garage - 717.6 sq
 Deck - 350 sq

2107.6 sq/ft

THIS IS THE NEW
 FOUNDATION AREA
 FOR THE GARAGE.

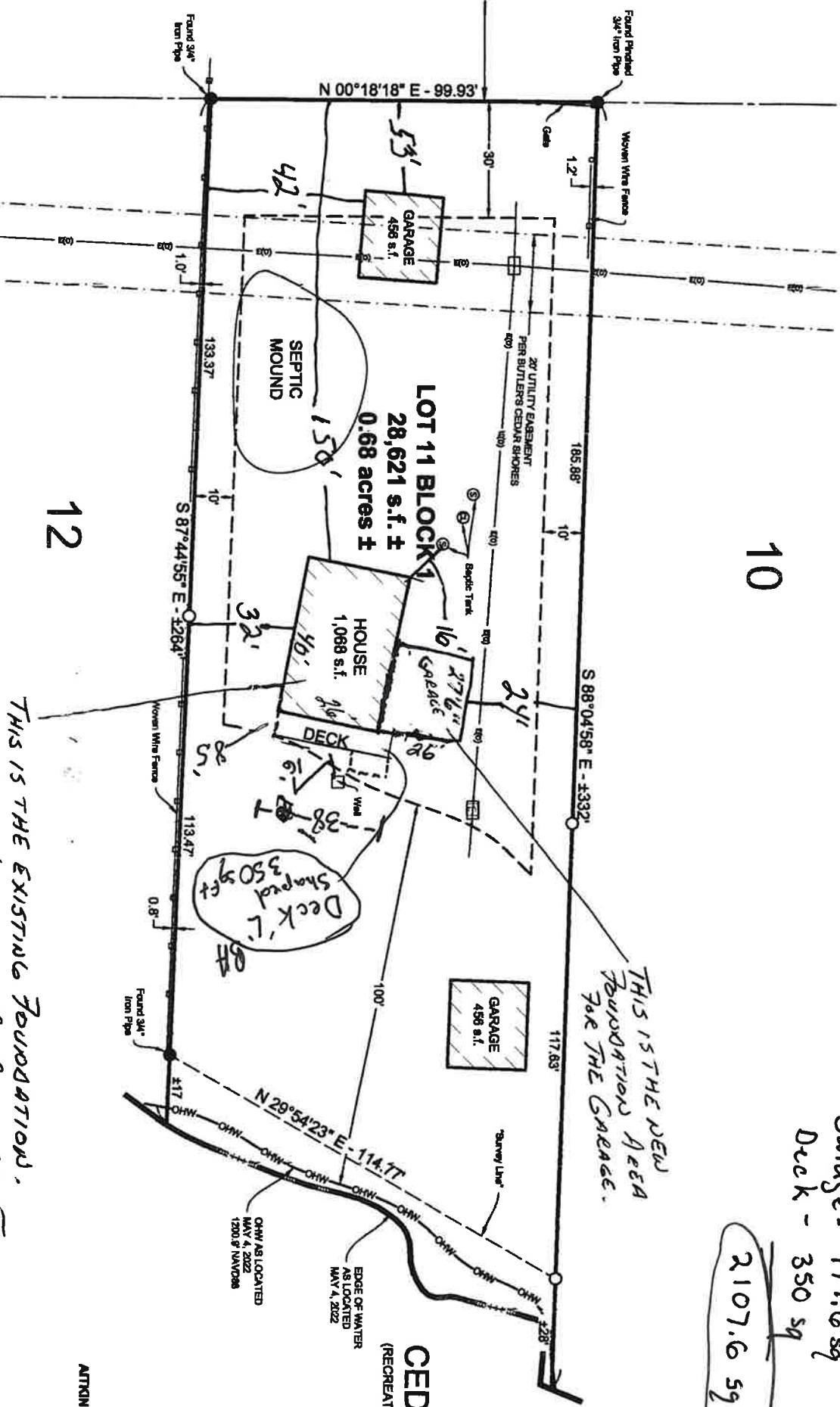

LOT 11 BLOCK 1
 28,621 s.f. ±
 0.68 acres ±

CEDAR LAKE
 (RECREATIONAL DEVELOPMENT)

THIS IS THE EXISTING FOUNDATION.
 THE NEW HOME WILL BE BUILT ON IT
 AND ABOVE THE NEW GARAGE ADDITION.

- LEGEND**
- DENOTES 3/8" X 18" REBAR LICENSE NO. 61665
 - DENOTES IRON MONUMENT

AITKIN COUNTY COORDINATE
 (NAD 83 2011 AD, NAVD 88, GEOD.)