

**Sketch of Description and Land Description
(THIS IS NOT A BOUNDARY SURVEY)**

File Number: 3550
Date: OCTOBER 24, 2022

Street Address: 17848 310TH AVENUE - ISLE MINNESOTA 56340

Land Description: **The West 530 feet of the North 825 feet of the Northwest Quarter of the Northwest Quarter of Section 27, Township 44, Range 25, Aitkin County, Minnesota.**

Borrower/Buyer: GAYLE VOSS
Lender: SSB OF AITKIN

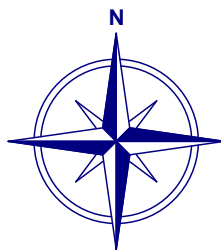
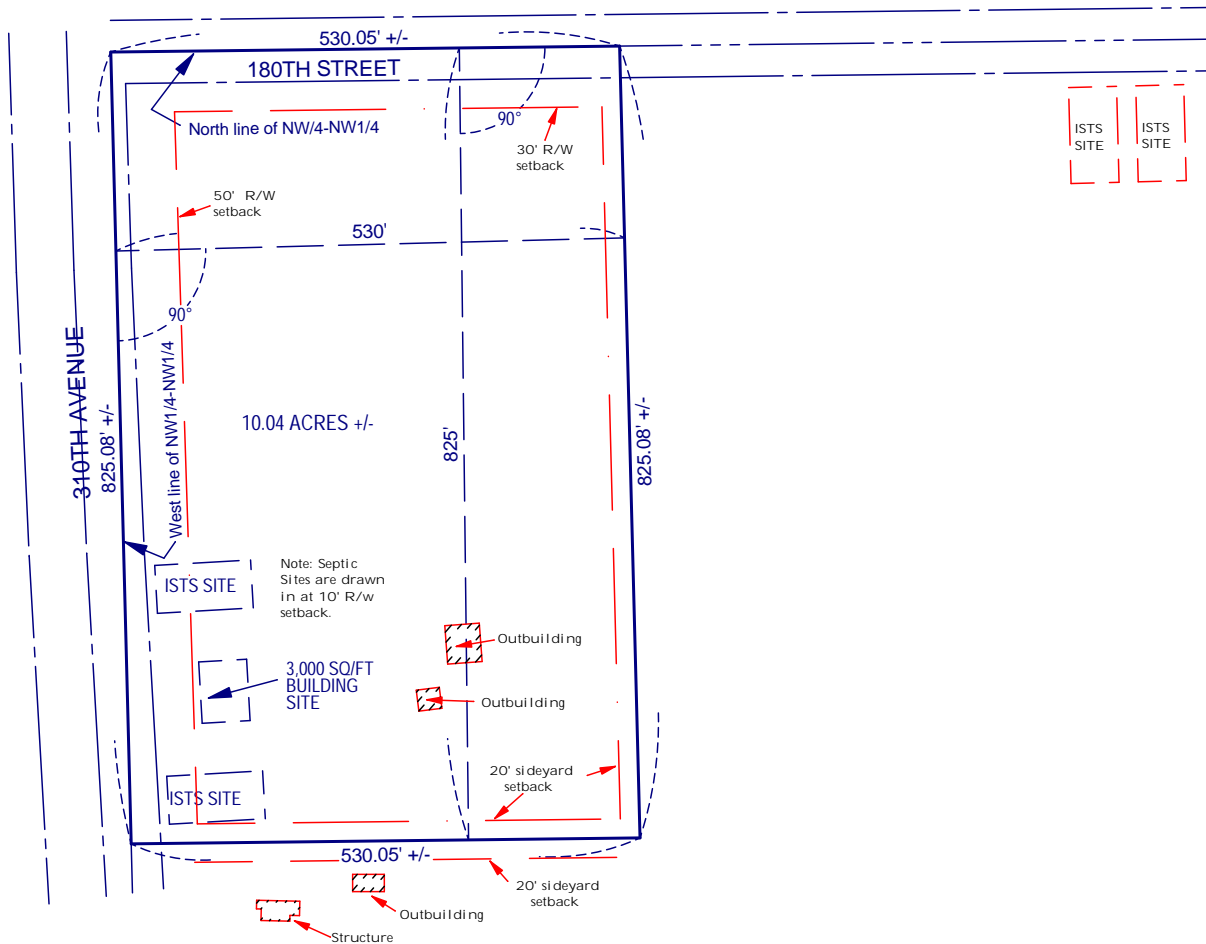

Terry J. Betley
Land Surveyor
Aitkin County Abstract Company Building
112 Third Street Northwest
Aitkin, Minnesota 56431

Graphic Scale: 1 inch = 200 feet.
0 100 200 300 400

I hereby certify that this plan, survey or report was prepared by me or under my direct supervision and that I am a duly licensed land surveyor & abstracter under the laws of the State of Minnesota.

Terry J Betley

*** electronically produced ***

Terry J. Betley, Minnesota Registration No. 15811 & 19
Date: OCTOBER 24, 2022
REVISED AS REQUESTED OCTOBER 25, 2022

The location of the improvements shown on this report are approximate and are based on a visual inspection of the premises. The lot dimensions are compiled from the recorded plat or county records. This Site Inspection Report is for informational purposes only and should not be used in any way as a boundary/land survey. It does not constitute a liability of the company and is intended for mortgage purposes only. It does not create a private cause of action on behalf of the borrower/buyer against the lender or provider of the report.