

AITKIN COUNTY
CERTIFICATE OF INSTALLATION/~~NOTICE OF NONCOMPLIANCE~~

This certificate of installation/~~notice of noncompliance~~ has been issued this _____ day of _____, 20____ to certify compliance/~~noncompliance~~ with Aitkin County's Subsurface Sewage Treatment System Ordinance.

The premises covered by this certificate are legally described as: _____

Section _____ Township _____ Range _____ Lake _____
PERMIT NO. _____ Owner Name _____
Address _____
Installer Name _____
Type of System Inspected _____
Parcel Number _____

The certificate of installation/~~notice of noncompliance~~ was based on No ___ of the following:

- 1) Inspection of the installation or construction as in accordance with the above referenced permit and application design.

- 2) Review of as-built plans submitted in accordance with Subdivision 9.2 D of Aitkin County's Subsurface Sewage Treatment System Ordinance.

If the above permitted subsurface sewage treatment system is in noncompliance with Aitkin County's Subsurface Sewage Treatment System Ordinance, then the following shall serve as a Notice of Violation:

1) Statement of the findings of fact through inspections or investigations:

2) List of specific violations of Ordinance: _____

3) Requirements for correction or removal of violations: _____

4) Time schedule for compliance: _____

Failure to correct or remove the above violation(s) will result in this matter being turned over to the Aitkin County Attorney's Office for further legal action, which may result in revocation of licenses or registrations, fines and/or imprisonment.

INSPECTOR SIGNATURE _____

Site Evaluation Map

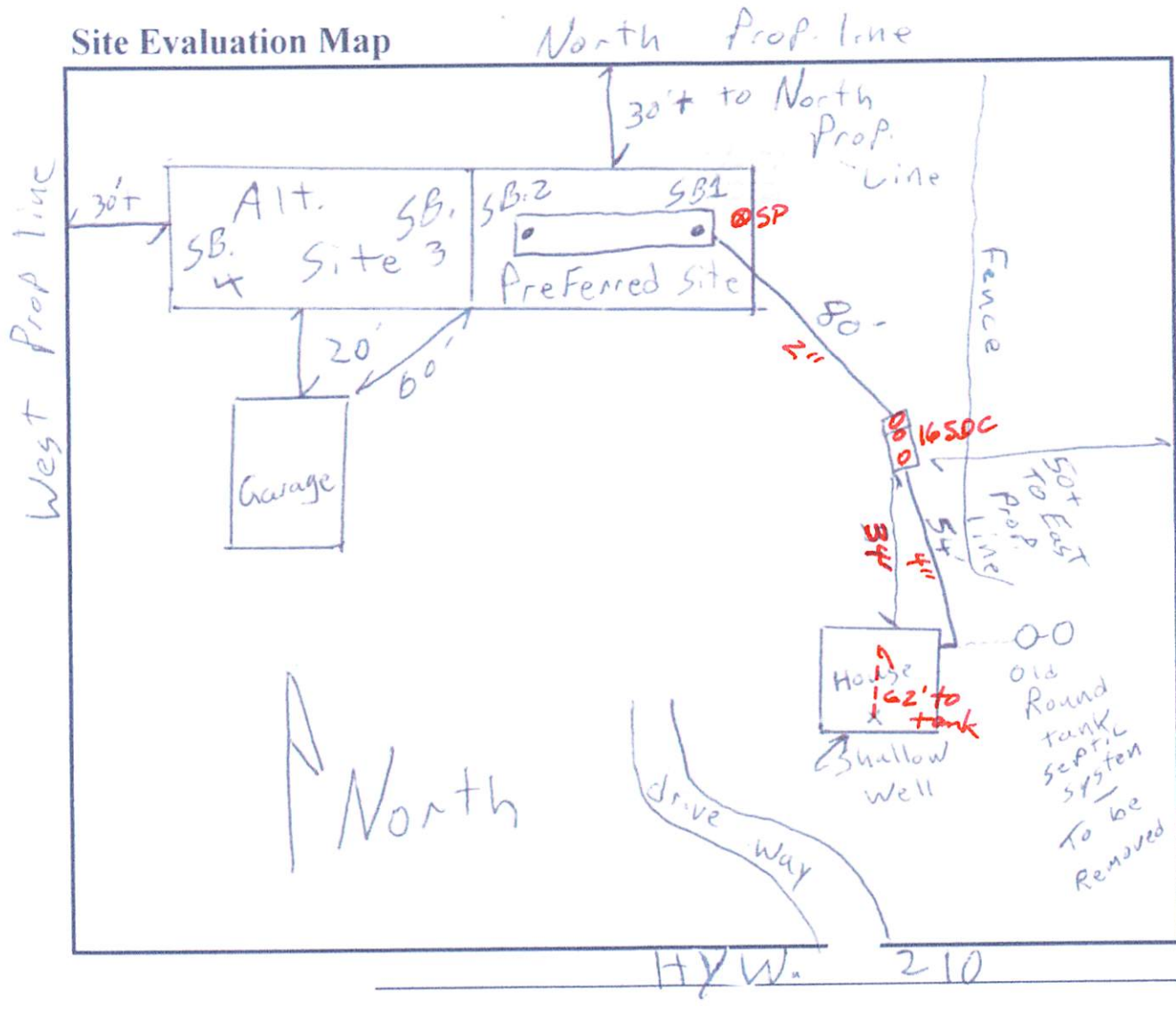

Mapping Checklist

Map scale: _____ indicate north _____ show slope _____ % direction _____

Locate

- ___ lot dimensions/property lines
- ___ dwellings and other improvements
- ___ existing and/or proposed system(s)
- ___ replacement area
- ___ unsuitable area(s)
- ___ public water supply wells
- ___ pumping access
- ___ inner wellhead zone

Easements

- ___ phone
- ___ electric
- ___ gas

Elevations

- ___ borings
- ___ benchmark
- ___ perc tests
- ___ horiz&vert reference pts

Setbacks

- ___ building
- ___ all water wells within 100ft
- ___ pressure pipe
- ___ water suction pipe
- ___ streams, lakes, rivers
- ___ floodway and fringe

I hereby certify this work has been completed in accordance with all applicable ordinances, rules and laws.

John R. Gray

(signature)

10/7/2022 (date)

L-1919

(license #)

218-839-4737

(phone number)







