

**AITKIN COUNTY**  
**CERTIFICATE OF INSTALLATION/~~NOTICE OF NONCOMPLIANCE~~**

This certificate of installation/~~notice of noncompliance~~ has been issued this 1st day of December, 2022 to certify compliance/~~noncompliance~~ with Aitkin County's Subsurface Sewage Treatment System Ordinance.

The premises covered by this certificate are legally described as: .67 AC OF LOT 7 IN DOC 373593

Section 22 Township 48 Range 25 Lake Fleming  
PERMIT NO. 47367 Owner Name Rick & Sarah Lanners  
Address 30982 422nd Ln Aitkin, Mn 55760  
Installer Name Ladd Construction  
Type of System Inspected Type II Holding Tank  
Parcel Number 080-036019

The certificate of installation/~~notice of noncompliance~~ was based on No 1 of the following:

- 1) Inspection of the installation or construction as in accordance with the above referenced permit and application design.
  
- 2) Review of as-built plans submitted in accordance with Subdivision 9.2 D of Aitkin County's Subsurface Sewage Treatment System Ordinance.

If the above permitted subsurface sewage treatment system is in noncompliance with Aitkin County's Subsurface Sewage Treatment System Ordinance, then the following shall serve as a Notice of Violation:

- 1) Statement of the findings of fact through inspections or investigations:

2) List of specific violations of Ordinance: \_\_\_\_\_

3) Requirements for correction or removal of violations: \_\_\_\_\_

4) Time schedule for compliance: \_\_\_\_\_

Failure to correct or remove the above violation(s) will result in this matter being turned over to the Aitkin County Attorney's Office for further legal action, which may result in revocation of licenses, fines and/or imprisonment.

INSPECTOR SIGNATURE



**SUBSURFACE SEWAGE TREATMENT SYSTEM INSPECTION FORM  
AITKIN COUNTY, MINNESOTA**

Township Fleming Date of Inspection 12/1/22 App. Number 2022-009550  
 Owner Rick and Sarah Lanners Parcel Number 03-0-036019  
 Project Address 30982 422nd Lane Installer Adam Ladd  
 City Aitkin Zip Code 56431

New  Repair

**SETBACKS:**

Buildings to tank(s) 15'  
 Buildings to drainfield None  
 Well(s) 50' or 100' > 15'  
 Lake/Creek/Wetland > 100'

**SEPTIC TANKS:**

New  Existing   
 Number of tanks installed 2 SaniSump  
 Liquid capacity and type 1500 precast  
 Type of baffle Plastic  
 Inspection pipes 1 6" per tank  
 Manholes size 2 @ 24" per tank  
 Manhole to grade Yes  No

**PUMPS:**

New  Existing   
 Tank capacity and type \_\_\_\_\_  
 Pump manufacturer & model # \_\_\_\_\_  
 Horsepower & GPM \_\_\_\_\_  
 Feet of head \_\_\_\_\_  
 Gallons per cycle \_\_\_\_\_  
 Size of discharge line \_\_\_\_\_  
 Type & location of alarm Mechanical  
 Water meter \_\_\_\_\_

**DRAWING OF SYSTEM: (include soils)**

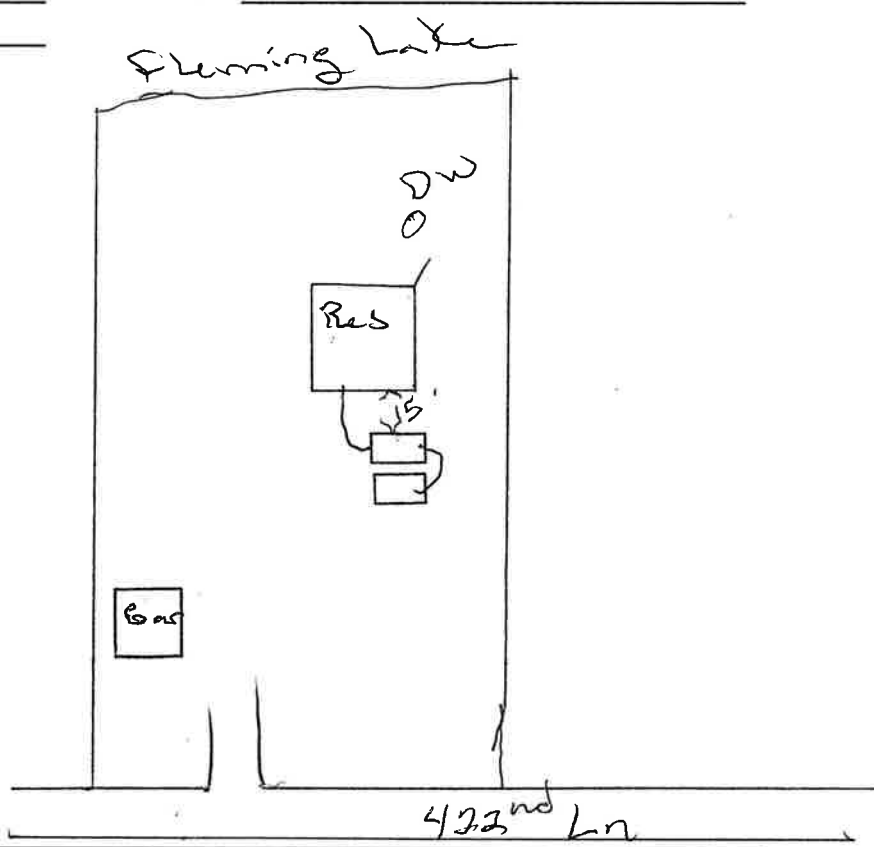

Inspector's Comments: \_\_\_\_\_

Inspector's Signature [Signature] Installer's Signature \_\_\_\_\_