

SURVEY FOR: NORTHERN CONTRACTORS-CRAIG SKAFF  
 PO BOX 273-2160 TOWER AVENUE  
 FINLAYSON, MN 55735

SURVEY OF: A NEW TRACT OF LAND LOCATED  
 IN GOVERNMENT LOT 4, SECTION  
 24, TOWNSHIP 43, RANGE 22,  
 AITKIN COUNTY, MINNESOTA.

**STRAIGHTLINE SURVEYING, INC.**

P.O. Box 510, 500 Fair Blvd  
 Moose Lake, MN 55767  
 E-MAIL: banderson@straightlinesurveying.com

Telephone: (218)-485-4811  
 Fax: (218)-485-4811

- ⊙ DENOTES FOUND IRON MONUMENT
- DENOTES ½" IRON REBAR MONUMENT SET AND CAPPED "ANDERSON 45498"
- × DENOTES 60d SPIKE SET

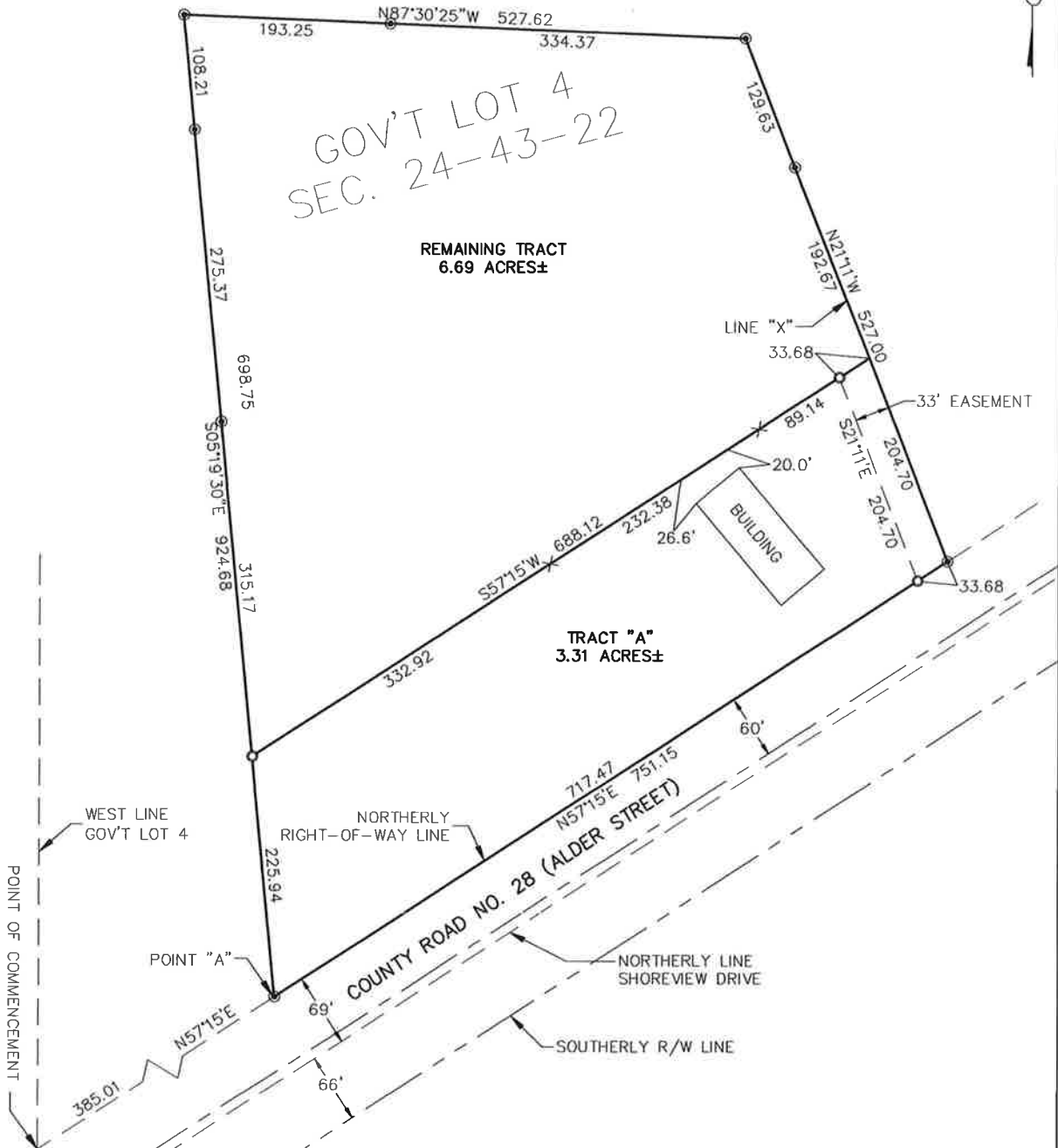

I hereby certify that this survey, plan, or report was prepared by me or under my direct supervision and that I am a duly Licensed Land Surveyor under the laws of the State of Minnesota.

*Benjamin H. Anderson*  
 Benjamin H. Anderson

45498  
 License No.

08-08-2022  
 Date

2022-194  
 Job No.

NONE  
 Book No.