

CATEGORY ONE ROISE

1. INTERIOR VAPOR BARRIERS SHALL BE INSTALLED BY THE BUILDER PROVIDING THE FOLLOWING:
 - a. GELBARS WALLS & FLOORS.
 - b. POLYETHYLENE MEMBRANE AT ALL PLUMBING AND DRAINING PENETRATIONS.
2. ROSE DOORS SHALL BE INSTALLED TO BLOCK AIR MOVEMENTS INTO THE ATTIC.
3. PENETRATIONS IN THE EXISTING ENVELOPE FOR MECHANICAL SYSTEMS SHALL BE SEALED TO PREVENT AIR LEAKAGE.
4. AIR AND VAPOR BARRIERS SHALL BE INSTALLED AT THE EXTERIOR EDGE OF THE ATTIC INSULATION.
5. A HIGH-DENSITY POLYETHYLENE (HDPE) WATER RESISTIVE BARRIER SHALL BE INSTALLED AT THE EXTERIOR EDGE OF THE ATTIC INSULATION.
6. ALL WINDOWS AND DOOR FRAMES SHALL BE SEALED.
7. ALL WINDOWS AND DOOR FRAMES SHALL BE SEALED.
8. RM JOISTS SHALL BE SEALED TO PREVENT AIR LEAKAGE.
9. ROOF JOISTS SHALL BE SEALED TO PREVENT AIR LEAKAGE.
10. JOISTS OF THE EXTERIOR PARTITION WALLS SHALL BE SEALED TO PREVENT AIR LEAKAGE.
11. AREAS OR JOISTS ABOVE SHALL ACCORDING TO RM JOISTS AND PENETRATIONS ARE JOINED SHALL BE SEALED TO PREVENT AIR LEAKAGE.

FLASHINGS NOTES!!!

1. ALL OPENINGS TO EXTERIOR MUST BE CALLED OUT AND FLASHED.
2. FLASHINGS SHALL BE INSTALLED TO ALL ROOF AND VERTICAL SURFACES.
3. FLASHINGS SHALL BE INSTALLED TO ALL ROOF OR ROSE SIDING MATERIAL CHANGES.

ATTIC VENTILATION

1. PROVIDE ATTIC VENTILATION EQUAL TO LOSS OF ATTIC AREA. SOAs TO BE PROVIDED BY SOFT VENTILATION.
2. PROVIDE ATTIC VENTILATION BY SOFT VENTILATION.

ROOFING NOTES!!!

1. USE 1/2" WATER SHIELD ALL VALLEYS SHALL BE INSTALLED.
2. USE 1/2" WATER SHIELD ALL VALLEYS SHALL BE INSTALLED.
3. AS NOTED BY ROOFER.

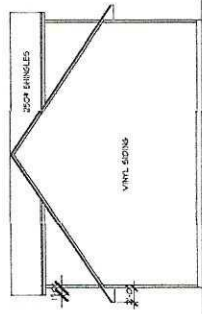

LEFT ELEVATION
1/8"=1'-0"

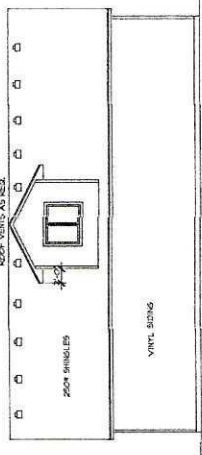

REAR ELEVATION
1/8"=1'-0"

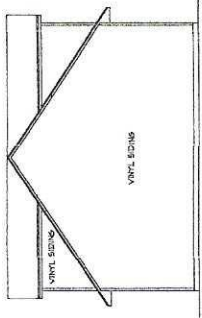

RIGHT ELEVATION
1/8"=1'-0"

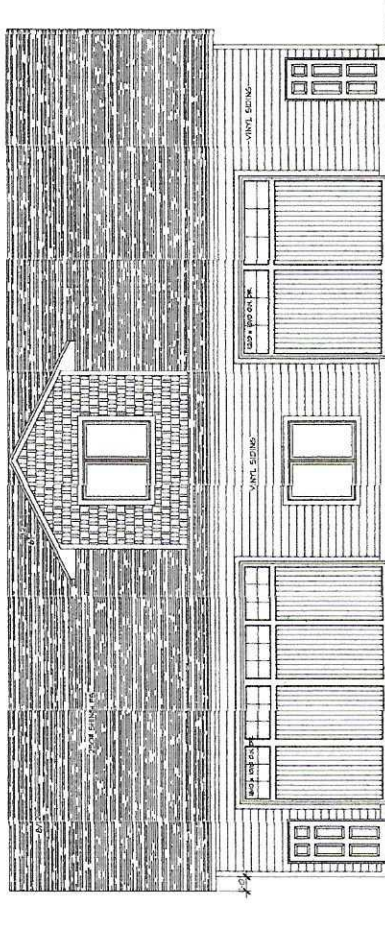

FRONT ELEVATION
1/4"=1'-0"

GENERAL NOTES:

- 1. ALL DIMENSIONS UNLESS OTHERWISE NOTED.
- 2. ALL WORK SHALL BE IN ACCORDANCE WITH THE 2009 IRC AND ALL CITY ORDINANCES.
- 3. FOUNDATION SHALL BE 8" MIN. CONC. WALLS.
- 4. FLOOR JOISTS SHALL BE 16" O.C. SPACED.
- 5. ALL FLOOR JOISTS SHALL BE 2X8 SIPS.
- 6. ROOF JOISTS SHALL BE 24" O.C. SPACED.
- 7. BEAM JOISTS SHALL BE 24" O.C. SPACED.
- 8. ROOF JOISTS SHALL BE 24" O.C. SPACED.
- 9. ROOF TRUSSES SHALL BE 18" O.C. SPACED.
- 10. ROOF TRUSSES SHALL BE 24" O.C. SPACED.
- 11. VERIFY ALL ROOFER SIZES AND BEAMS PER LOCAL ORDINANCES.
- 12. ALL WELDED CONNECTIONS SHALL BE IN ACCORDANCE WITH THE 2009 IRC AND ALL CITY ORDINANCES.
- 13. ALL WELDED CONNECTIONS SHALL BE IN ACCORDANCE WITH THE 2009 IRC AND ALL CITY ORDINANCES.
- 14. ALL WELDED CONNECTIONS SHALL BE IN ACCORDANCE WITH THE 2009 IRC AND ALL CITY ORDINANCES.
- 15. ALL WELDED CONNECTIONS SHALL BE IN ACCORDANCE WITH THE 2009 IRC AND ALL CITY ORDINANCES.
- 16. ALL WELDED CONNECTIONS SHALL BE IN ACCORDANCE WITH THE 2009 IRC AND ALL CITY ORDINANCES.
- 17. ALL WELDED CONNECTIONS SHALL BE IN ACCORDANCE WITH THE 2009 IRC AND ALL CITY ORDINANCES.
- 18. ALL WELDED CONNECTIONS SHALL BE IN ACCORDANCE WITH THE 2009 IRC AND ALL CITY ORDINANCES.
- 19. ALL WELDED CONNECTIONS SHALL BE IN ACCORDANCE WITH THE 2009 IRC AND ALL CITY ORDINANCES.
- 20. ALL WELDED CONNECTIONS SHALL BE IN ACCORDANCE WITH THE 2009 IRC AND ALL CITY ORDINANCES.

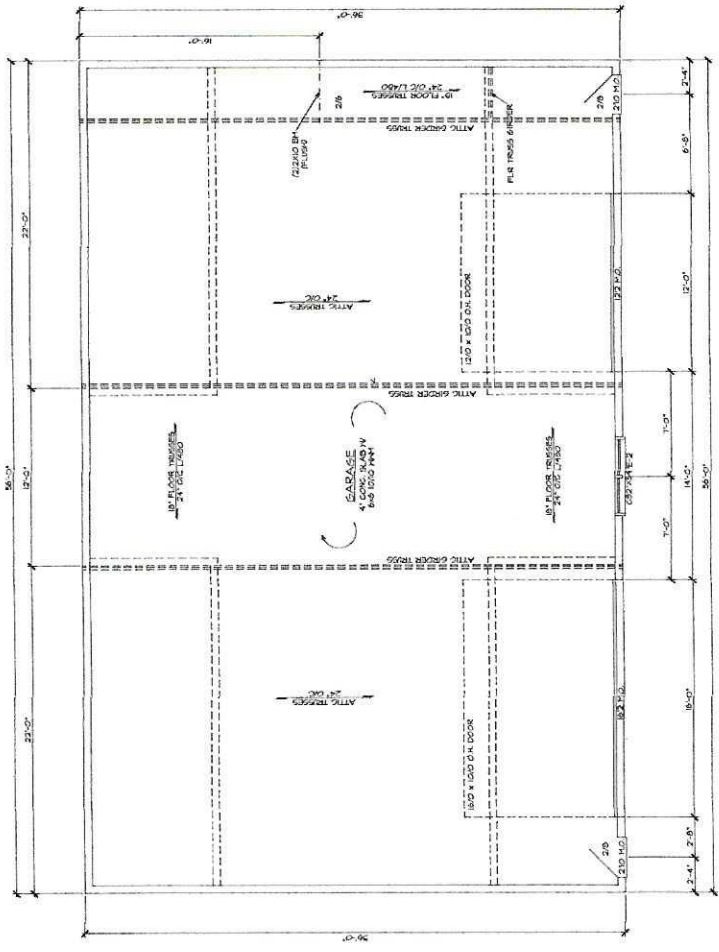

FIRST FLOOR PLAN
1/4" = 1'-0"

STORAGE ROOM
1/4"=1'-0"

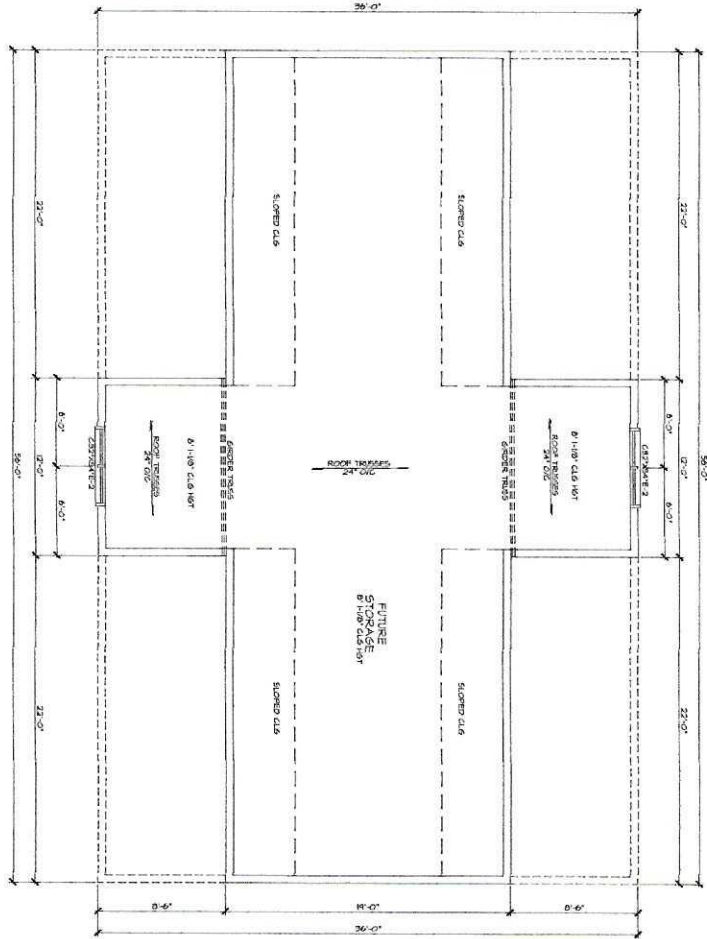

- GENERAL NOTES:**
- BASEMENT 8'-2"
 - 1ST FLOOR 8'-11/8"
 - 2ND FLOOR 8'-11/8"
 - 3RD FLOOR 8'-11/8"
 - 4TH FLOOR 8'-11/8"
 - 5TH FLOOR 8'-11/8"
 - 6TH FLOOR 8'-11/8"
 - 7TH FLOOR 8'-11/8"
 - 8TH FLOOR 8'-11/8"
 - 9TH FLOOR 8'-11/8"
 - 10TH FLOOR 8'-11/8"
 - 11TH FLOOR 8'-11/8"
 - 12TH FLOOR 8'-11/8"
 - 13TH FLOOR 8'-11/8"
 - 14TH FLOOR 8'-11/8"
 - 15TH FLOOR 8'-11/8"
 - 16TH FLOOR 8'-11/8"
 - 17TH FLOOR 8'-11/8"
 - 18TH FLOOR 8'-11/8"
 - 19TH FLOOR 8'-11/8"
 - 20TH FLOOR 8'-11/8"
 - 21ST FLOOR 8'-11/8"
 - 22ND FLOOR 8'-11/8"
 - 23RD FLOOR 8'-11/8"
 - 24TH FLOOR 8'-11/8"
 - 25TH FLOOR 8'-11/8"
 - 26TH FLOOR 8'-11/8"
 - 27TH FLOOR 8'-11/8"
 - 28TH FLOOR 8'-11/8"
 - 29TH FLOOR 8'-11/8"
 - 30TH FLOOR 8'-11/8"
 - 31ST FLOOR 8'-11/8"
 - 32ND FLOOR 8'-11/8"
 - 33RD FLOOR 8'-11/8"
 - 34TH FLOOR 8'-11/8"
 - 35TH FLOOR 8'-11/8"
 - 36TH FLOOR 8'-11/8"
 - 37TH FLOOR 8'-11/8"
 - 38TH FLOOR 8'-11/8"
 - 39TH FLOOR 8'-11/8"
 - 40TH FLOOR 8'-11/8"
 - 41ST FLOOR 8'-11/8"
 - 42ND FLOOR 8'-11/8"
 - 43RD FLOOR 8'-11/8"
 - 44TH FLOOR 8'-11/8"
 - 45TH FLOOR 8'-11/8"
 - 46TH FLOOR 8'-11/8"
 - 47TH FLOOR 8'-11/8"
 - 48TH FLOOR 8'-11/8"
 - 49TH FLOOR 8'-11/8"
 - 50TH FLOOR 8'-11/8"

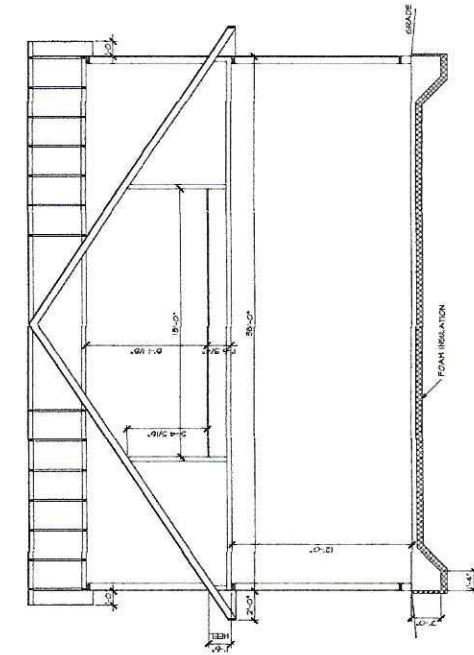

BUILDING SECTION
1/4"=1'-0"

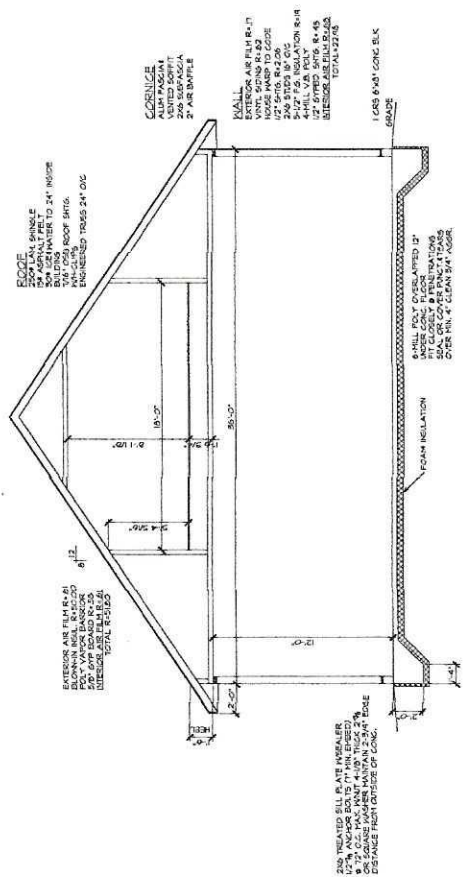

BUILDING SECTION
1/4"=1'-0"

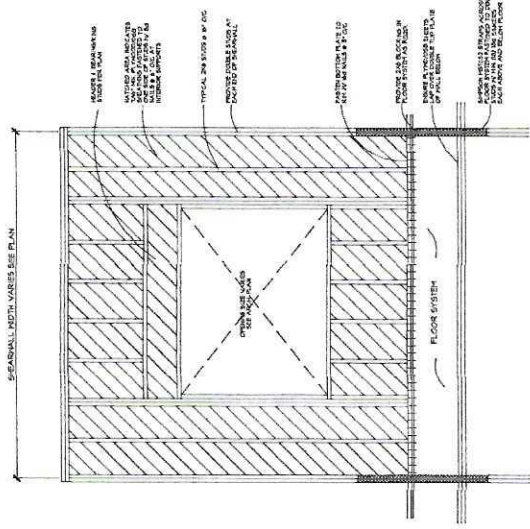

TYP. PREFORMED BRACED WALL
N.T.S.

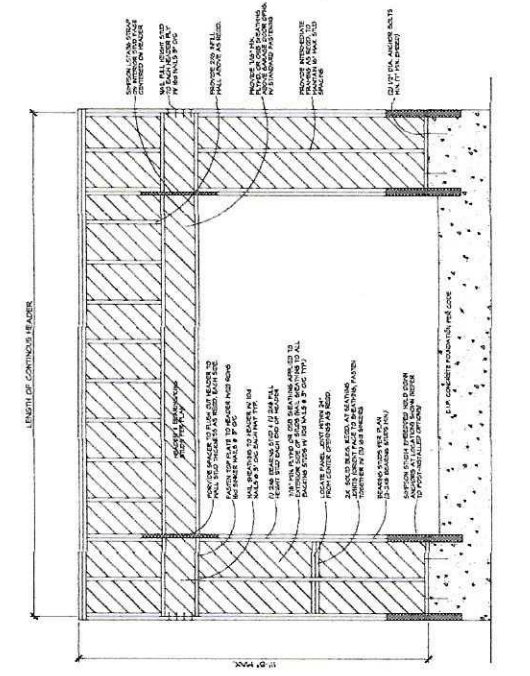

GARAGE FRONT PORTAL FRAMING
N.T.S.

RICK SHERMER
763-286-1570 LAKE

