

**AITKIN COUNTY**  
**CERTIFICATE OF INSTALLATION/~~NOTICE OF NONCOMPLIANCE~~**

This certificate of installation/~~notice of noncompliance~~ has been issued this \_\_\_\_\_ day of \_\_\_\_\_, 20\_\_\_\_ to certify compliance/~~noncompliance~~ with Aitkin County's Subsurface Sewage Treatment System Ordinance.

The premises covered by this certificate are legally described as: \_\_\_\_\_  
\_\_\_\_\_  
\_\_\_\_\_

Section \_\_\_\_\_ Township \_\_\_\_\_ Range \_\_\_\_\_ Lake \_\_\_\_\_  
PERMIT NO. \_\_\_\_\_ Owner Name \_\_\_\_\_  
Address \_\_\_\_\_  
Installer Name \_\_\_\_\_  
Type of System Inspected \_\_\_\_\_  
Parcel Number \_\_\_\_\_

The certificate of installation/~~notice of noncompliance~~ was based on No \_\_\_ of the following:

- 1) Inspection of the installation or construction as in accordance with the above referenced permit and application design.
  
- 2) Review of as-built plans submitted in accordance with Subdivision 9.2 D of Aitkin County's Subsurface Sewage Treatment System Ordinance.

If the above permitted subsurface sewage treatment system is in noncompliance with Aitkin County's Subsurface Sewage Treatment System Ordinance, then the following shall serve as a Notice of Violation:

- 1) Statement of the findings of fact through inspections or investigations:  
\_\_\_\_\_  
\_\_\_\_\_

- 2) List of specific violations of Ordinance: \_\_\_\_\_  
\_\_\_\_\_  
\_\_\_\_\_

- 3) Requirements for correction or removal of violations: \_\_\_\_\_  
\_\_\_\_\_  
\_\_\_\_\_

- 4) Time schedule for compliance: \_\_\_\_\_  
\_\_\_\_\_

Failure to correct or remove the above violation(s) will result in this matter being turned over to the Aitkin County Attorney's Office for further legal action, which may result in revocation of licenses or registrations, fines and/or imprisonment.

INSPECTOR SIGNATURE \_\_\_\_\_

SUBSURFACE SEWAGE TREATMENT SYSTEM INSPECTION FORM  
AITKIN COUNTY, MINNESOTA

Township Spalding Date of Inspection 10/18/2022 F App. Number 2022-9427  
9/22/2022 47290

Owner Mille Lacs Band of Chippewa Parcel Number 30-0-033202

Project Address 20954 363rd Ln. Installer E-Z Excavating  
McGregor Zip Code 55760 T3 SBR mound

New  Repair

DIST. or DROP BOX & TYPE —

SETBACKS:

Buildings to tank(s) 31'

Buildings to drainfield 50'+

Well(s) 50' or 100' DW: 89'

Lake/Creek/Wetland —

TRENCHES, BEDS, OR GRAVELLESS LEACHFIELD:

Trench/Bed depth —

Trench/Bed length —

Trench/Bed bottom width —

Trench spacing —

Drainfield rock below pipe —

Size of gravelless pipe —

Depth of backfill —

Absorption area: square feet —  
lineal feet —

SEPTIC TANKS: New  Existing

Number of tanks installed 2

Liquid capacity and type B+W 2500 2 comp.

Type of baffle Plastic

Inspection pipes —

Manholes size 24"

Manhole to grade Yes  No

MOUNDS:

Percent slope 4%

Upslope sand width 14'

Downslope sand width 21'

Sideslope sand width 10'

Drainfield rock below pipe —

Depth of sand below rock 36"

Perforation size & spacing 0.25"/36" sp.

Pipe size & spacing 2"/36" sp.

Dimensions of rock bed 10' x 62.5'

Dimensions of sand base 45' x 82.5'

Final cover 53' x 107' 20" cover over rb.

PUMPS: New  Existing

Tank capacity and type B+W 2500 2 comp.

Pump manufacturer & model # Gould WES11H

Horsepower & GPM 1/2 HP 47 GPM

Feet of head 18'

Gallons per cycle 188 GPC

Size of discharge line 2"

Type & location of alarm Elec. on tank

Water meter Event counter

DRAWING OF SYSTEM: (include soils)

Inspector's Comments: Meets 36" nottle free soil standard. No soils  
info necessary.

Inspector's Signature Bryan Hargrave

Installer's Signature —



# Proposed Design Map

Contact Information

Project ID:

v 04.17.2018

Property Owner/Client:

TOM BENJAMIN

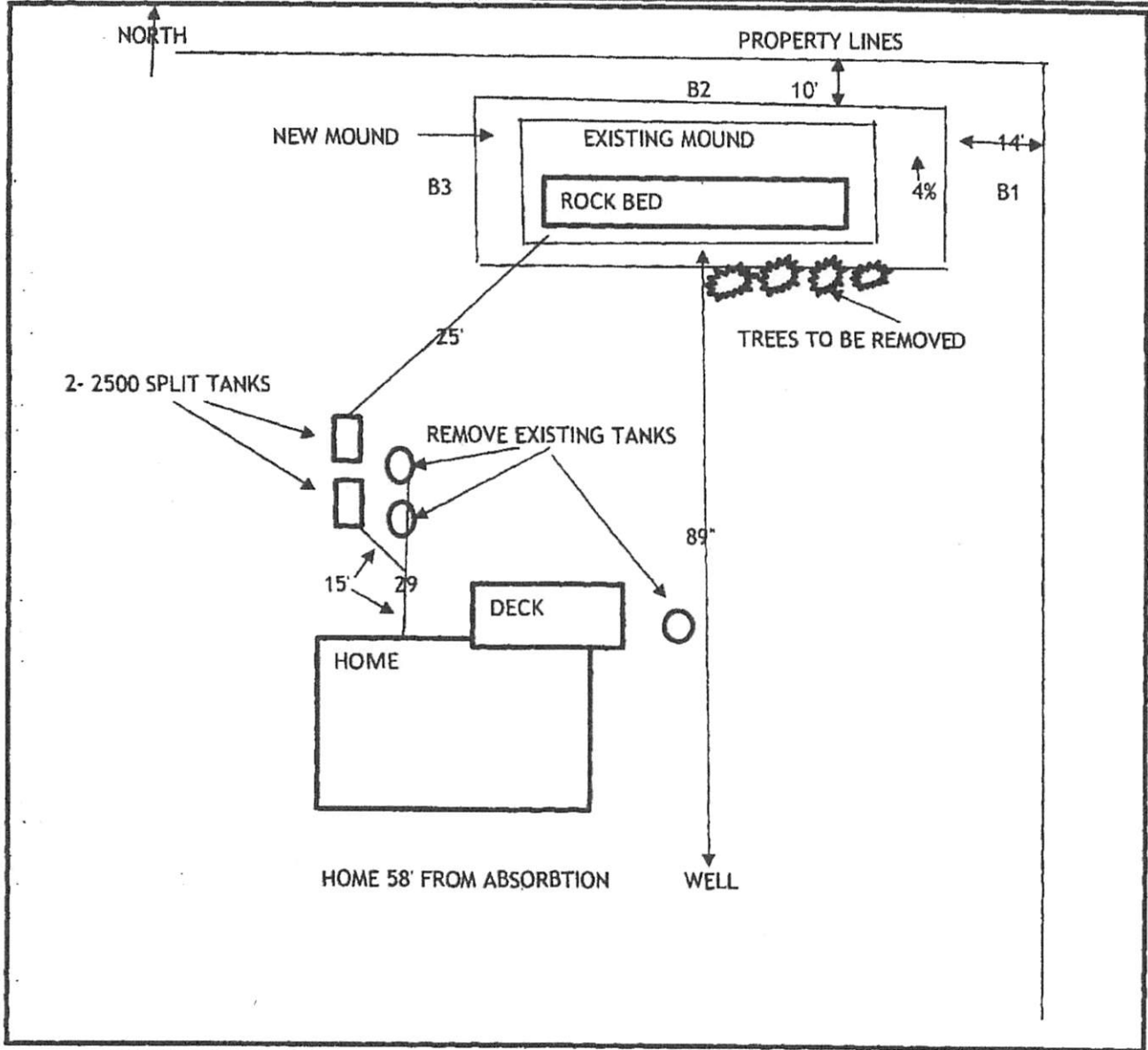

Map scale:

Indicated north  Show slope/contours

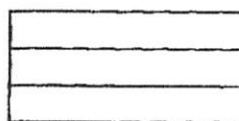
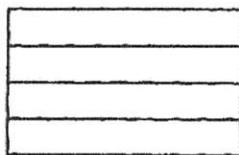

ft







