

{ Design Drawing }

Property Owner: Kenneth Hiller Date: 8/21/22 Designer's Initials: JB
 Parcel ID. Number: 07-0-017501 Address: 43318 329th Ln Aitkin MN 56431
 one Inch = 40ft.

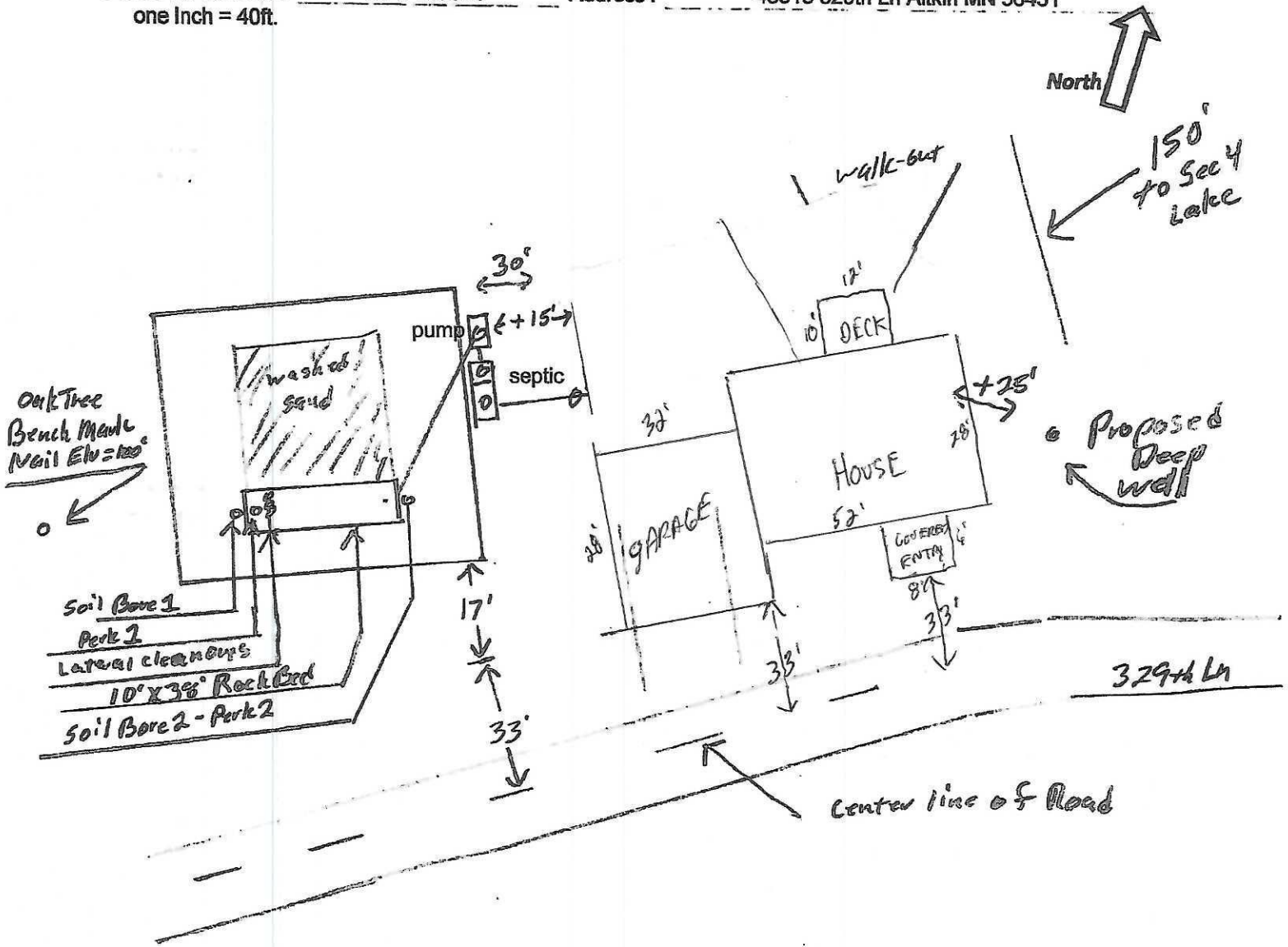

Existing Grade at Walk-out Corner of House Elv.=93' Highest grade in front of house Elv. = 101.6'
 Existing Grade at Front of House Elv. = 97.8' Center line of street in front of garage Elv. = 103.3'
 House Elevation not set at time of design

Surface/ SHWT	Nail on Oak Tree = Bench Mark 100'		Existing Grade
Soil Bore 1	97.4' / 22"	Bench Mark	100'
Soil Bore 2	97.8' / 24"	Ground Elv. BM	98.3
Soil Bore 3		Ground Elv. Tank	96'
Ground at Proposed house		93'	walkout
			Upslope Edge of Rockbed Elv.= 98.5'
			Bottom of Rockbed Elv.= 100'
			Top of Washed Sand Elv.= 100'
			Estimated Sewer pipe at House Elv.= 96'

Please show all that apply (Existing)

- Wells within 100ft. Of Drain field.
- Water lines within 10 ft. of Drain field.
- Drain field Areas:

Please Draw to Scale with North to Top or Left Side of Page:

- Disturbed/Compacted Areas
- Component Location
- OHW ordinary high water
- Lot Easements
- Access Route for Tank Maintenance
- Property Lines
- Structures
- Setbacks