

**AITKIN COUNTY**  
**CERTIFICATE OF INSTALLATION/~~NOTICE OF NONCOMPLIANCE~~**

This certificate of installation/~~notice of noncompliance~~ has been issued this \_\_\_\_\_ day of \_\_\_\_\_, 20\_\_\_\_ to certify compliance/~~noncompliance~~ with Aitkin County's Subsurface Sewage Treatment System Ordinance.

The premises covered by this certificate are legally described as: \_\_\_\_\_  
\_\_\_\_\_  
\_\_\_\_\_

Section \_\_\_\_\_ Township \_\_\_\_\_ Range \_\_\_\_\_ Lake \_\_\_\_\_  
PERMIT NO. \_\_\_\_\_ Owner Name \_\_\_\_\_  
Address \_\_\_\_\_  
Installer Name \_\_\_\_\_  
Type of System Inspected \_\_\_\_\_  
Parcel Number \_\_\_\_\_

The certificate of installation/~~notice of noncompliance~~ was based on No \_\_\_ of the following:

- 1) Inspection of the installation or construction as in accordance with the above referenced permit and application design.
  
- 2) Review of as-built plans submitted in accordance with Subdivision 9.2 D of Aitkin County's Subsurface Sewage Treatment System Ordinance.

If the above permitted subsurface sewage treatment system is in noncompliance with Aitkin County's Subsurface Sewage Treatment System Ordinance, then the following shall serve as a Notice of Violation:

- 1) Statement of the findings of fact through inspections or investigations:  
\_\_\_\_\_  
\_\_\_\_\_

- 2) List of specific violations of Ordinance: \_\_\_\_\_  
\_\_\_\_\_  
\_\_\_\_\_

- 3) Requirements for correction or removal of violations: \_\_\_\_\_  
\_\_\_\_\_  
\_\_\_\_\_

- 4) Time schedule for compliance: \_\_\_\_\_  
\_\_\_\_\_

Failure to correct or remove the above violation(s) will result in this matter being turned over to the Aitkin County Attorney's Office for further legal action, which may result in revocation of licenses or registrations, fines and/or imprisonment.

INSPECTOR SIGNATURE \_\_\_\_\_

**SUBSURFACE SEWAGE TREATMENT SYSTEM INSPECTION FORM  
AITKIN COUNTY, MINNESOTA**

Township Pliny Date of Inspection 9/8/2022 App. Number 2022-9322  
47290  
 Owner Melvin + Sharon Vogt Parcel Number 25-0-013800  
 Project Address 20885 St. Hwy 65 Installer Harry Hiljanquist  
 City McGrath Zip Code 56350 TI 3BR PB

New  Repair

**SETBACKS:**  
 Buildings to tank(s) 30'  
 Buildings to drainfield 100'+  
 Well(s) 50' or 100' SW; 50'+ to tank  
 Lake/Creek/Wetland -

**SEPTIC TANKS:** New  Existing   
 Number of tanks installed (1) 1650 Jac. combo  
 Liquid capacity and type 1120 part combo  
 Type of baffle Plastic  
 Inspection pipes -  
 Manholes size 24"  
 Manhole to grade Yes  No

**PUMPS:** New  Existing   
 Tank capacity and type 533 part combo  
 Pump manufacturer & model # Liberty 288  
 Horsepower & GPM 1/2 HP 34 GPM  
 Feet of head 22'  
 Gallons per cycle 113 GPC  
 Size of discharge line 2"  
 Type & location of alarm Elec. on tank  
 Water meter -

**DIST. or DROP BOX & TYPE** Pressure Bed  
**TRENCHES, BEDS, OR GRAVELLESS LEACHFIELD:**  
 Trench/Bed depth 12"  
 Trench/Bed length 36'  
 Trench/Bed bottom width 16'  
 Trench spacing (5) 1.5" 7/32" perf / 36" sp.  
 Drainfield rock below pipe 9" of 12" total  
 Size of gravelless pipe -  
 Depth of backfill 12"  
 Absorption area: square feet 576 ft<sup>2</sup>  
 lineal feet -

**MOUNDS:**  
 Percent slope \_\_\_\_\_  
 Upslope sand width \_\_\_\_\_  
 Downslope sand width \_\_\_\_\_  
 Sideslope sand width \_\_\_\_\_  
 Drainfield rock below pipe \_\_\_\_\_  
 Depth of sand below rock \_\_\_\_\_  
 Perforation size & spacing \_\_\_\_\_  
 Pipe size & spacing \_\_\_\_\_  
 Dimensions of rock bed \_\_\_\_\_  
 Dimensions of sand base \_\_\_\_\_  
 Final cover \_\_\_\_\_

**DRAWING OF SYSTEM: (include soils)**

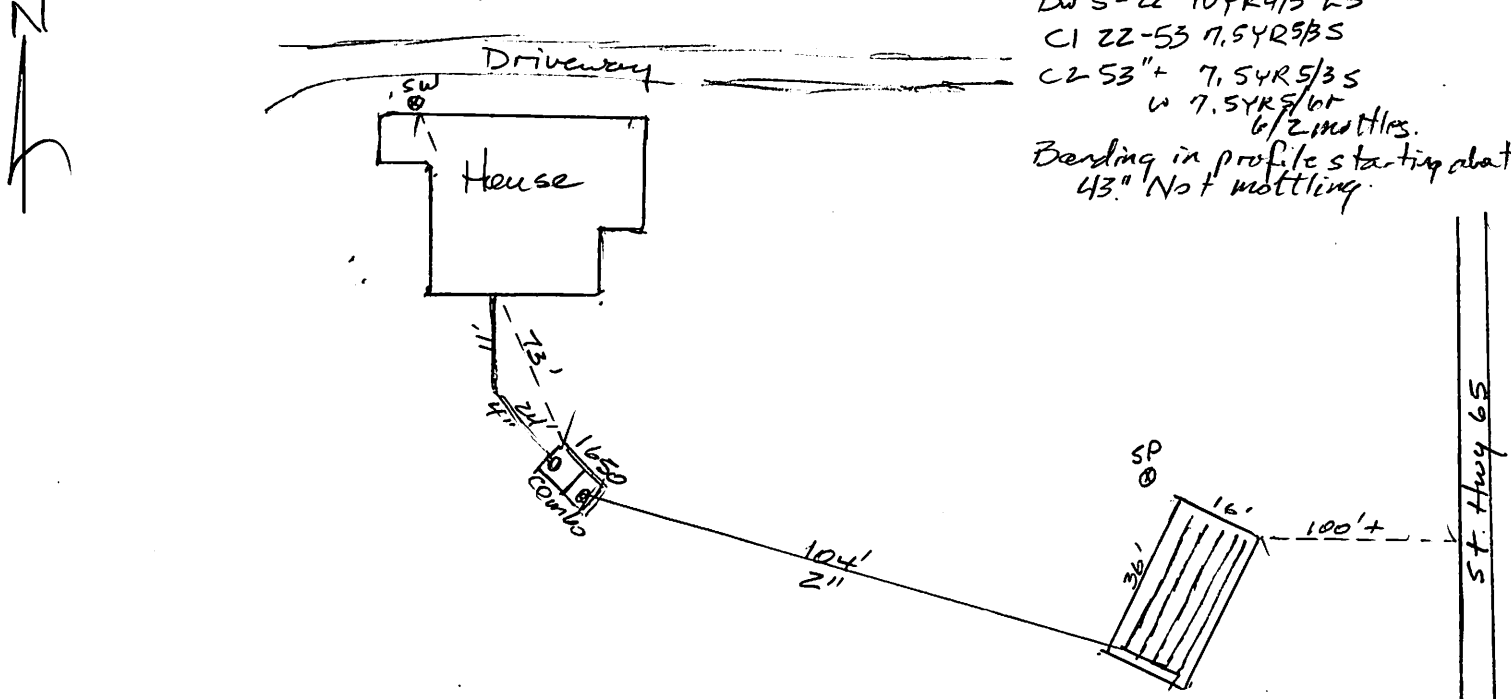

Inspector's Comments: \_\_\_\_\_

Inspector's Signature Bryan Hargrave Installer's Signature \_\_\_\_\_





HughesNet

OUT















