

2-29-2012

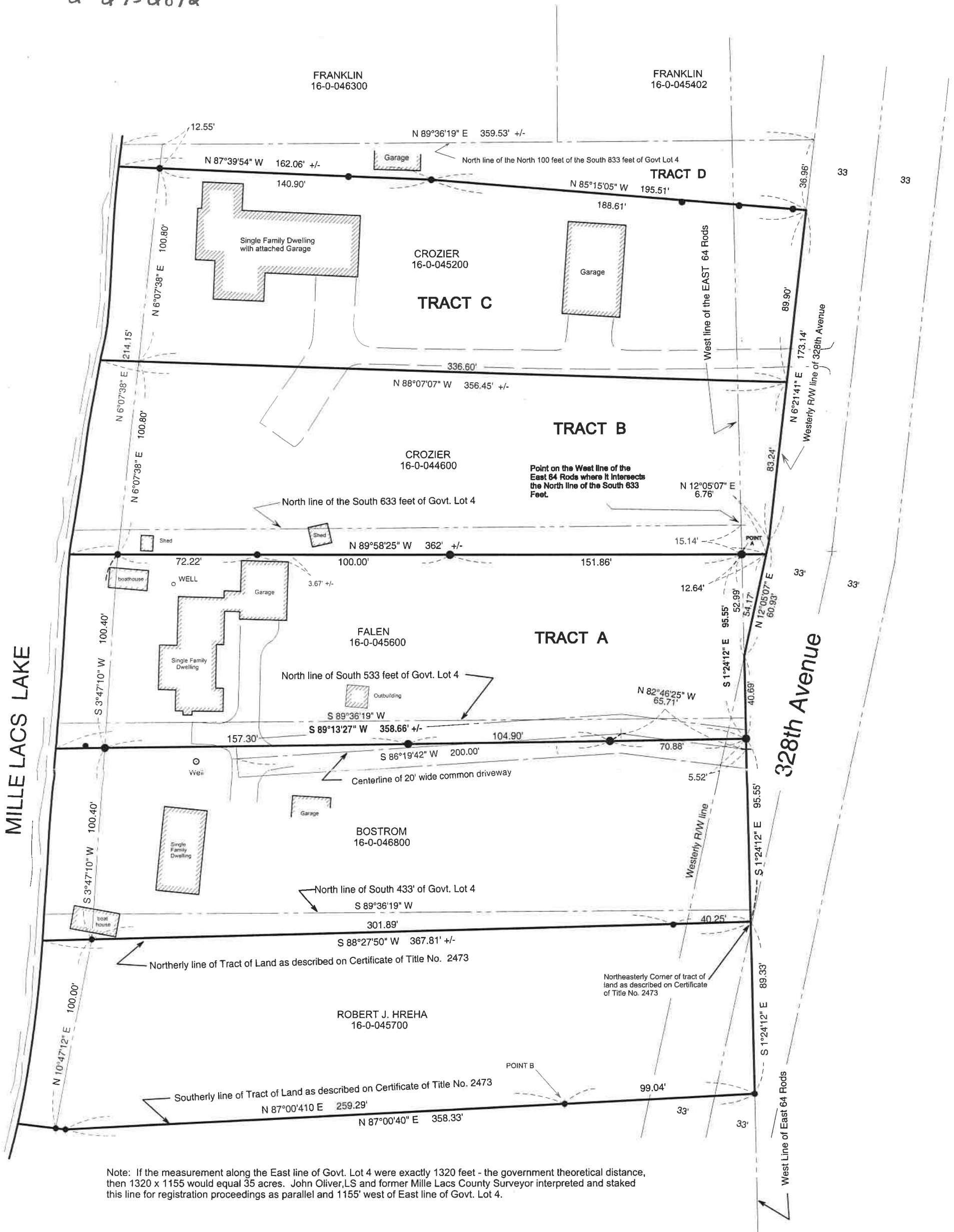

Note: If the measurement along the East line of Govt. Lot 4 were exactly 1320 feet - the government theoretical distance, then 1320 x 1155 would equal 35 acres. John Oliver, LS and former Mille Lacs County Surveyor interpreted and staked this line for registration proceedings as parallel and 1155' west of East line of Govt. Lot 4.

Terry J. Betley  
Land Surveyor  
Aitkin County Abstract Company Building  
112 Third Street Northwest  
Aitkin, Minnesota 56431

Graphic Scale: 1 inch = 50 feet.  
Bearing Datum is Local Assumed.  
● Denotes iron monuments set from prior surveys.  
○ Denotes set iron monument.

I hereby certify that this plan, survey or report was prepared by me or under my direct supervision and that I am a duly licensed land surveyor & abstractor under the laws of the State of Minnesota.

*Terry J. Betley* 12/22/11  
Terry J. Betley, Minnesota Registration No. 15811 & 19  
Date: October 01, 2010  
Amended December 15, 2011

# Certificate of Survey

Of a part of Government Lot 4 of Section 32,  
Township 44, Range 25, Aitkin County, MN.