

Exhibit B: Property Map

- LEGEND -

- Building
- Protected Property
- Road
- === Driveway
- - - QQ / GL Line
- 10ft Contour
- ▨ Other Land Owned by Owner
- Ingress & Egress Easement
- ▨ Grassland
- ▨ Forested
- ▨ Wetland
- ▨ Water

Map Created: September 18, 2019

Trees will not be touched

Trees to clear

Existing Cabin

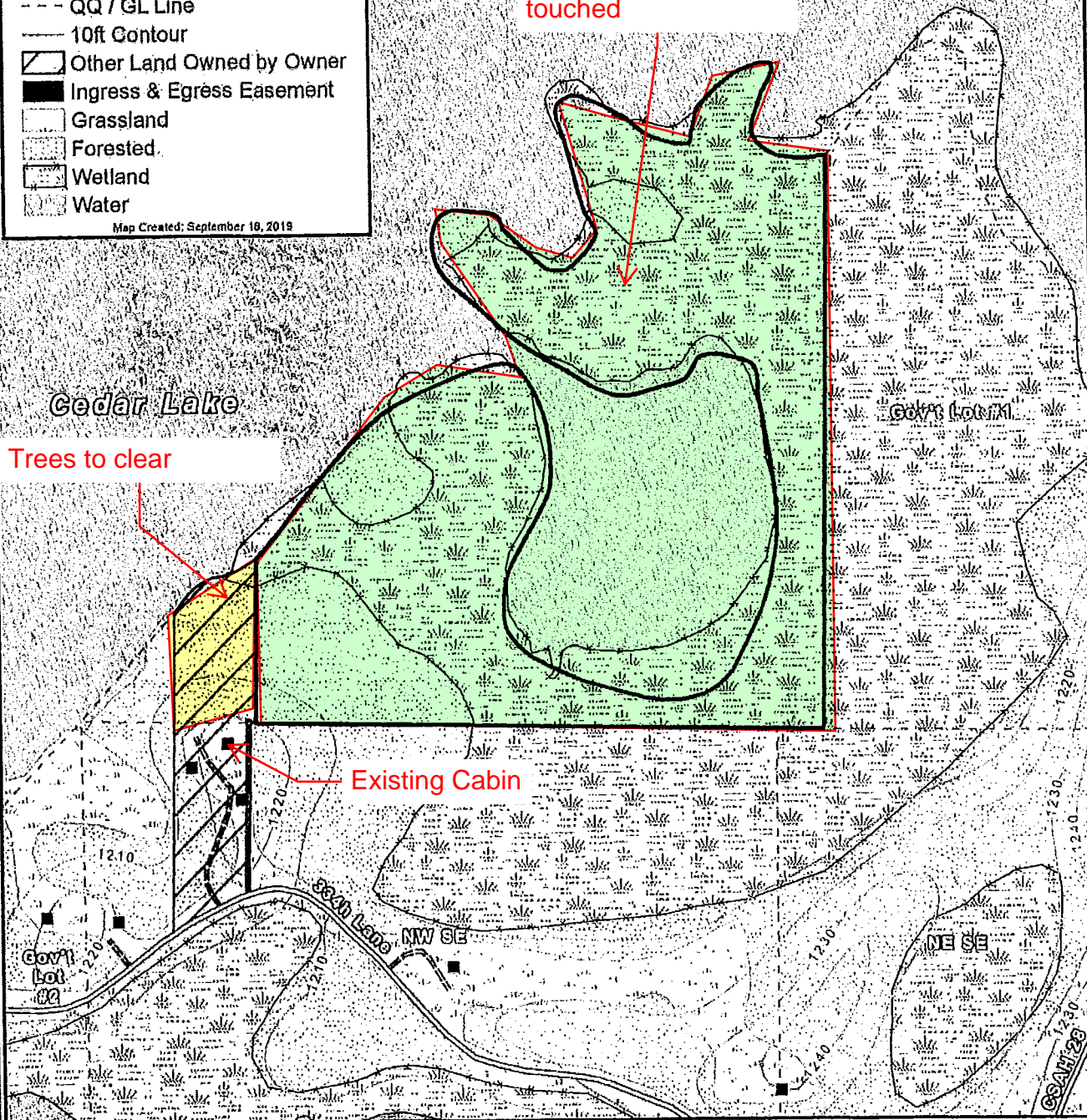

Map Resource Information

Protected Property, Section Lines, Buildings, Roads, Driveways & Minor Roads, Contours, Cultivated Land, Forested, Grasslands, Woodlands, Wetlands & Water created by Community GIS Services Inc.

Users of map agree and acknowledge that Community GIS Services Inc. and the Minnesota Land Trust cannot be held liable for accuracy of GIS material provided. GIS materials should not be relied upon to establish legal title, boundary lines, or locations of improvements.

Site: Cedar Lake - Tract: Watkins

Itkin County - Twp. 46 N Rng. 27 W Sec. 5

