

**AITKIN COUNTY**  
**CERTIFICATE OF INSTALLATION/~~NOTICE OF NONCOMPLIANCE~~**

This certificate of installation/~~notice of noncompliance~~ has been issued this \_\_\_\_\_ day of \_\_\_\_\_, 20\_\_\_\_ to certify compliance/~~noncompliance~~ with Aitkin County's Subsurface Sewage Treatment System Ordinance.

The premises covered by this certificate are legally described as: \_\_\_\_\_  
\_\_\_\_\_  
\_\_\_\_\_

Section \_\_\_\_\_ Township \_\_\_\_\_ Range \_\_\_\_\_ Lake \_\_\_\_\_  
PERMIT NO. \_\_\_\_\_ Owner Name \_\_\_\_\_  
Address \_\_\_\_\_  
Installer Name \_\_\_\_\_  
Type of System Inspected \_\_\_\_\_  
Parcel Number \_\_\_\_\_

The certificate of installation/~~notice of noncompliance~~ was based on No \_\_\_ of the following:

- 1) Inspection of the installation or construction as in accordance with the above referenced permit and application design.
  
- 2) Review of as-built plans submitted in accordance with Subdivision 9.2 D of Aitkin County's Subsurface Sewage Treatment System Ordinance.

If the above permitted subsurface sewage treatment system is in noncompliance with Aitkin County's Subsurface Sewage Treatment System Ordinance, then the following shall serve as a Notice of Violation:

- 1) Statement of the findings of fact through inspections or investigations:  
\_\_\_\_\_  
\_\_\_\_\_

- 2) List of specific violations of Ordinance: \_\_\_\_\_  
\_\_\_\_\_  
\_\_\_\_\_

- 3) Requirements for correction or removal of violations: \_\_\_\_\_  
\_\_\_\_\_

- 4) Time schedule for compliance: \_\_\_\_\_

Failure to correct or remove the above violation(s) will result in this matter being turned over to the Aitkin County Attorney's Office for further legal action, which may result in revocation of licenses or registrations, fines and/or imprisonment.

INSPECTOR SIGNATURE \_\_\_\_\_

**SUBSURFACE SEWAGE TREATMENT SYSTEM INSPECTION FORM  
AITKIN COUNTY, MINNESOTA**

2022-9156

Township Turner Date of Inspection 9/12/2022 App. Number 47111

Owner Michael + Jayce Walton Parcel Number 32-0-054201

Project Address 52618 190<sup>th</sup> Pl. Installer Adam Ladd

City McGregor Zip Code 55760 T2 HT

New  Repair

DIST. or DROP BOX & TYPE \_\_\_\_\_

**SETBACKS:**

Buildings to tank(s) 45'

Buildings to drainfield —

Well(s) 50' or 100' SW: 58' to tank

Lake/Creek/Wetland Big Sandy Lake: 190' ±

**TRENCHES, BEDS, OR GRAVELLESS LEACHFIELD:**

Trench/Bed depth \_\_\_\_\_

Trench/Bed length \_\_\_\_\_

Trench/Bed bottom width \_\_\_\_\_

Trench spacing \_\_\_\_\_

Drainfield rock below pipe \_\_\_\_\_

Size of gravelless pipe \_\_\_\_\_

Depth of backfill \_\_\_\_\_

Absorption area: square feet \_\_\_\_\_

lineal feet \_\_\_\_\_

SEPTIC TANKS: New  Existing

Number of tanks installed (2) 1500 Jac. septic

Liquid capacity and type 1500 Jac.

Type of baffle Plastic

Inspection pipes —

Manholes size 24"

Manhole to grade Yes  No

**MOUNDS:**

Percent slope \_\_\_\_\_

Upslope sand width \_\_\_\_\_

Downslope sand width \_\_\_\_\_

Sideslope sand width \_\_\_\_\_

Drainfield rock below pipe \_\_\_\_\_

Depth of sand below rock \_\_\_\_\_

Perforation size & spacing \_\_\_\_\_

Pipe size & spacing \_\_\_\_\_

Dimensions of rock bed \_\_\_\_\_

Dimensions of sand base \_\_\_\_\_

Final cover \_\_\_\_\_

PUMPS: New  Existing

Tank capacity and type \_\_\_\_\_

Pump manufacturer & model # \_\_\_\_\_

Horsepower & GPM \_\_\_\_\_

Feet of head \_\_\_\_\_

Gallons per cycle \_\_\_\_\_

Size of discharge line \_\_\_\_\_

Type & location of alarm Pop-up Alarm

Water meter —

DRAWING OF SYSTEM: (include soils)

Inspector's Comments: \_\_\_\_\_

Inspector's Signature Bryan Hargrave Installer's Signature \_\_\_\_\_

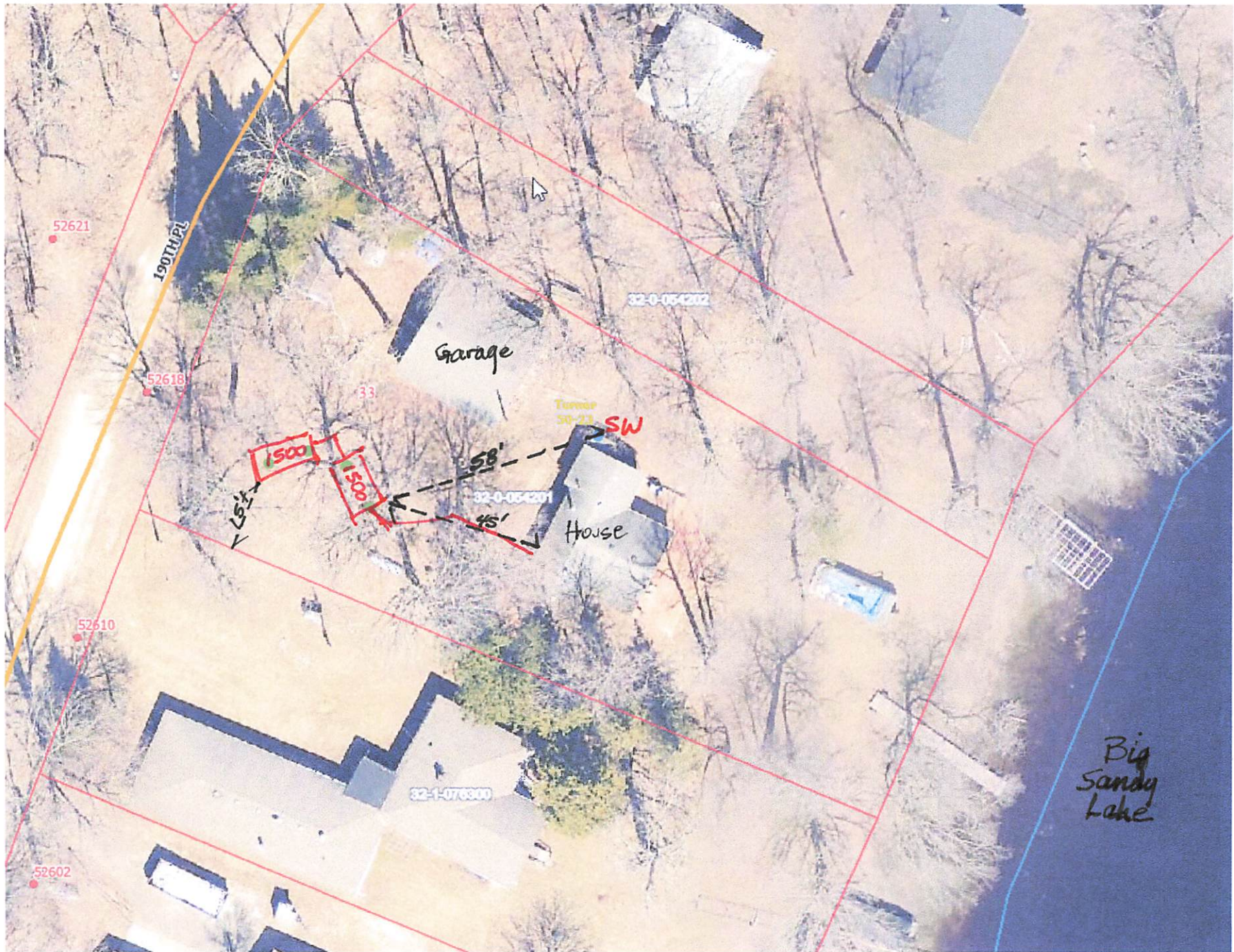

190TH PL

32-0-054202

Garage

Turner 50-23 SW

150'

150'

58'

32-0-054201

House

45'

45'

32-1-076300

Big Sandy Lake

52621

52618

52610

52602

33