

NORTHWESTERN
SURVEYING & ENGINEERING, INC.
P.O. Box 3067 - Bemidji Minnesota - 56619

THOMAS McCOMBIE
PT. OF E1/2-SE1/4,
SEC. 35-TWP. 45-R.22
AITKIN COUNTY, MN

JOB#:	21667	DRAWN BY:	TJB
FILENAME:	21667 THOMAS McCOMBIE	DATE:	
REV#	DESCRIPTION		

I HEREBY CERTIFY THAT THIS SURVEY, PLAN OR REPORT WAS PREPARED BY ME OR UNDER MY DIRECT SUPERVISION AND THAT I AM A DULY LICENSED LAND SURVEYOR UNDER THE LAWS OF THE STATE OF MINNESOTA.

MICHAEL A. STANG (LIC. NO. 52591)

DATE: 1/24/2022

BEARINGS ARE BASED ON NAD83(2011)
AITKIN COUNTY COORDINATE SYSTEM

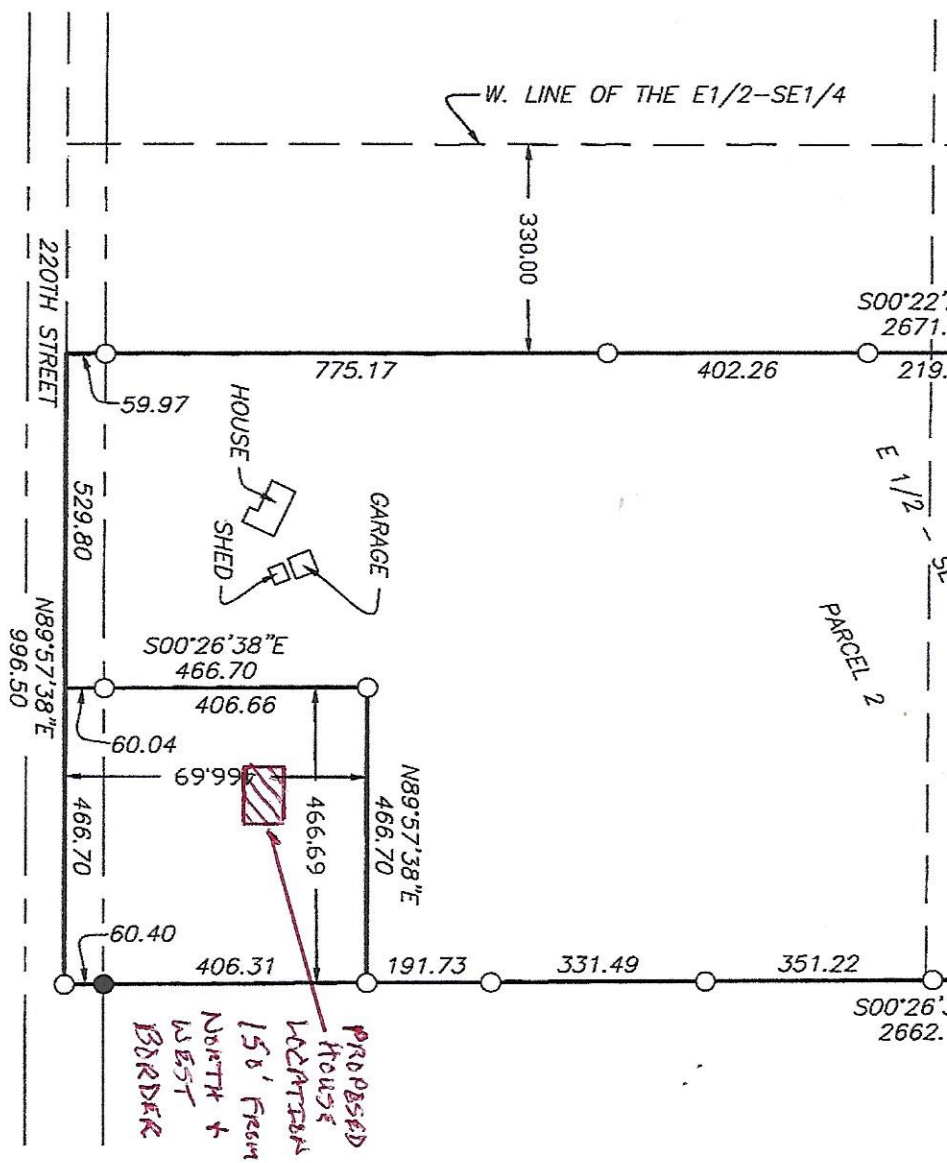
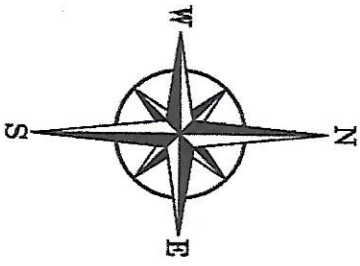
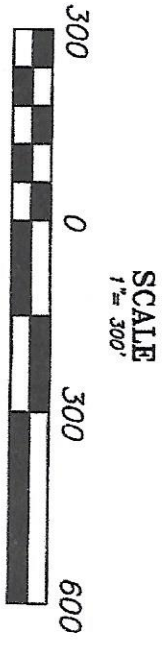

- LEGEND
- DENOTES FOUND IRON MONUMENT
 - SET 1/2" REBAR WITH RLS CAP STAMPED "STANG 52591"