

Terry J. Betley
 Land Surveyor
 Aitkin County Abstract Company Building
 112 Third Street Northwest
 Aitkin, Minnesota 56431

Graphic Scale: 1 inch = 60 feet.
 Bearing Datum is Local Assumed.
 ● Denotes found iron monument.
 ○ Denotes set iron monument.

I hereby certify that this plan, survey or report was prepared by me or under my direct supervision and that I am a duly licensed abstract & land surveyor under the laws of the State of Minnesota.

Terry J. Betley, Minnesota Registration No. 19 & 15811
 Date: July 25, 2007
 Amended August 04, 2007

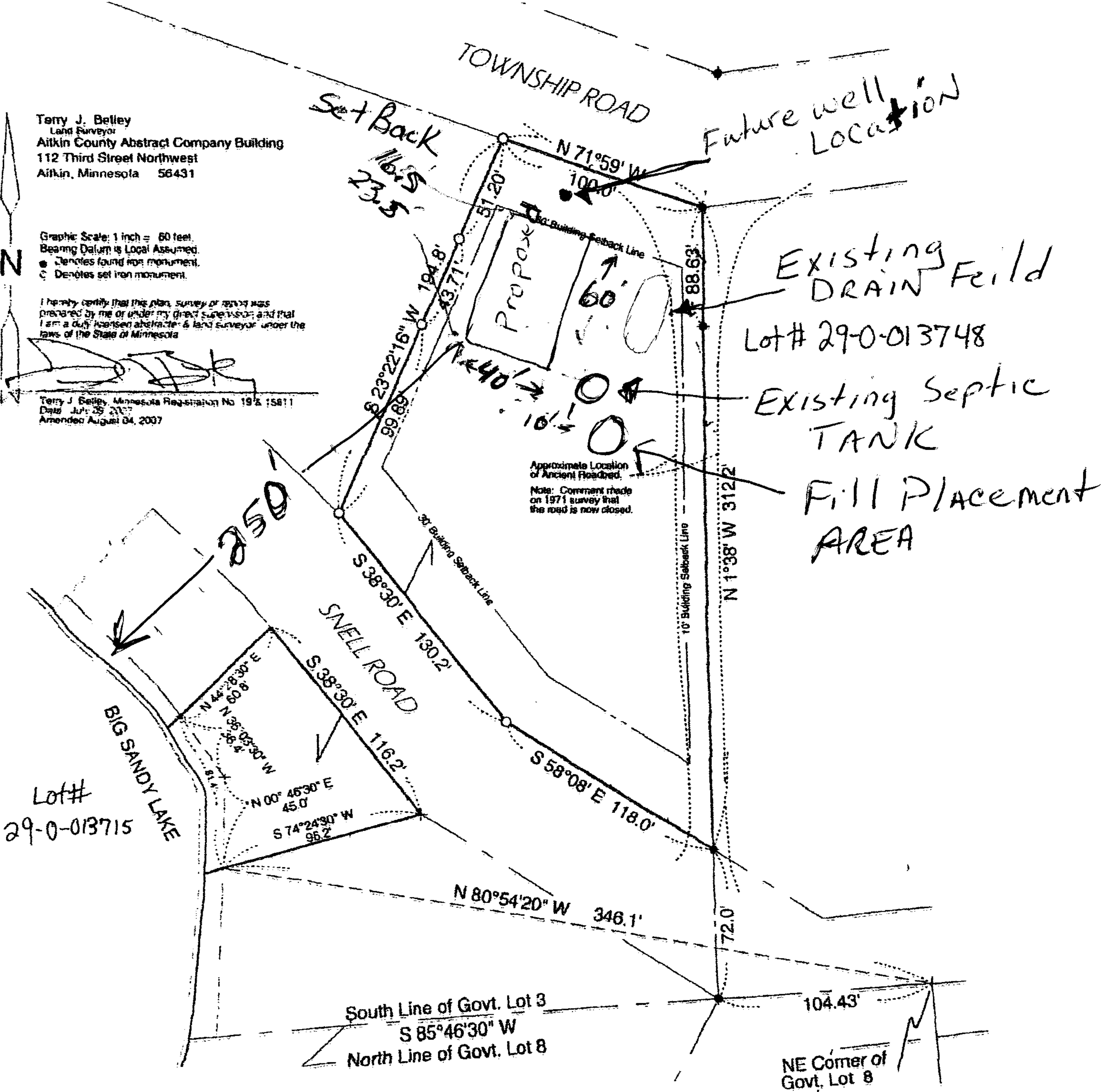

Certificate of Survey

Of a part of Government Lot 3 of Section 7, Township 49, Range 23, Aitkin County, Minnesota.

Note: This is a partial replacement survey of a survey prepared for Big Sandy Lakeshores, Inc. by F.J. Magnuson, PE & LS, Minnesota Reg. No. 732 on September 25, 1971.