

AITKIN COUNTY
CERTIFICATE OF INSTALLATION/~~NOTICE OF NONCOMPLIANCE~~

This certificate of installation/~~notice of noncompliance~~ has been issued this 27th day of July, 2022 to certify compliance/~~noncompliance~~ with Aitkin County's Subsurface Sewage Treatment System Ordinance.

The premises covered by this certificate are legally described as: Lot 166 Sheshebe Point

Section 21 Township 49 Range 23 Lake Minnewawa

PERMIT NO. 47051 Owner Name Paul Campbell

Address 19340 486th St McGregor, Mn 55760

Installer Name Ladd Construction

Type of System Inspected 3 Bdrm Type I Mound

Parcel Number 29-1-159600

The certificate of installation/~~notice of noncompliance~~ was based on No 1 of the following:

- 1) Inspection of the installation or construction as in accordance with the above referenced permit and application design.

- 2) Review of as-built plans submitted in accordance with Subdivision 9.2 D of Aitkin County's Subsurface Sewage Treatment System Ordinance.

If the above permitted subsurface sewage treatment system is in noncompliance with Aitkin County's Subsurface Sewage Treatment System Ordinance, then the following shall serve as a Notice of Violation:

- 1) Statement of the findings of fact through inspections or investigations:

2) List of specific violations of Ordinance: _____

3) Requirements for correction or removal of violations: _____

4) Time schedule for compliance: _____

Failure to correct or remove the above violation(s) will result in this matter being turned over to the Aitkin County Attorney's Office for further legal action, which may result in revocation of licenses, fines and/or imprisonment.

INSPECTOR SIGNATURE 

**SUBSURFACE SEWAGE TREATMENT SYSTEM INSPECTION FORM
AITKIN COUNTY, MINNESOTA**

Township Shamrock Date of Inspection 7-15-22 Initial ^{7-22-22 Final} App. Number 2022-009074
 Owner Paul Campbell Parcel Number 29-1-159600
 Project Address 19340 486th St Installer Ladd Construction
 City McGregor Zip Code 55760

New Repair

SETBACKS:

Buildings to tank(s) Hse Tank 32' garage
 Buildings to drainfield _____
 Well(s) 50' or 100' 80'
 Lake/Creek/Wetland 2100

SEPTIC TANKS: New Existing _____

Number of tanks installed 1 Jacobson
 Liquid capacity and type 1000 precast
 Type of baffle Plastic
 Inspection pipes _____
 Manholes size 2 @ 24"
 Manhole to grade Yes No _____

PUMPS: New Existing _____

Tank capacity and type 2520 precast
 Pump manufacturer & model # Goulds PE 51
 Horsepower & GPM 1.5 27 gpm
 Feet of head 26'
 Gallons per cycle 65
 Size of discharge line 2"
 Type & location of alarm Visual (Bobbles)
 Water meter _____

DIST. or DROP BOX & TYPE _____

TRENCHES, BEDS, OR GRAVELLESS LEACHFIELD:

Trench/Bed depth _____
 Trench/Bed length _____
 Trench/Bed bottom width _____
 Trench spacing _____
 Drainfield rock below pipe _____
 Size of gravelless pipe _____
 Depth of backfill _____
 Absorption area: square feet _____
 lineal feet _____

MOUNDS:

Percent slope 8
 Upslope sand width 7'
 Downslope sand width 15'
 Sideslope sand width 11'
 Drainfield rock below pipe 9"
 Depth of sand below rock 12"
 Perforation size & spacing 1/4 x 3
 Pipe size & spacing 1 1/2 x 3
 Dimensions of rock bed 10 x 38
 Dimensions of sand base 32 x 60
 Final cover 14" T 10" S

DRAWING OF SYSTEM: (include soils)

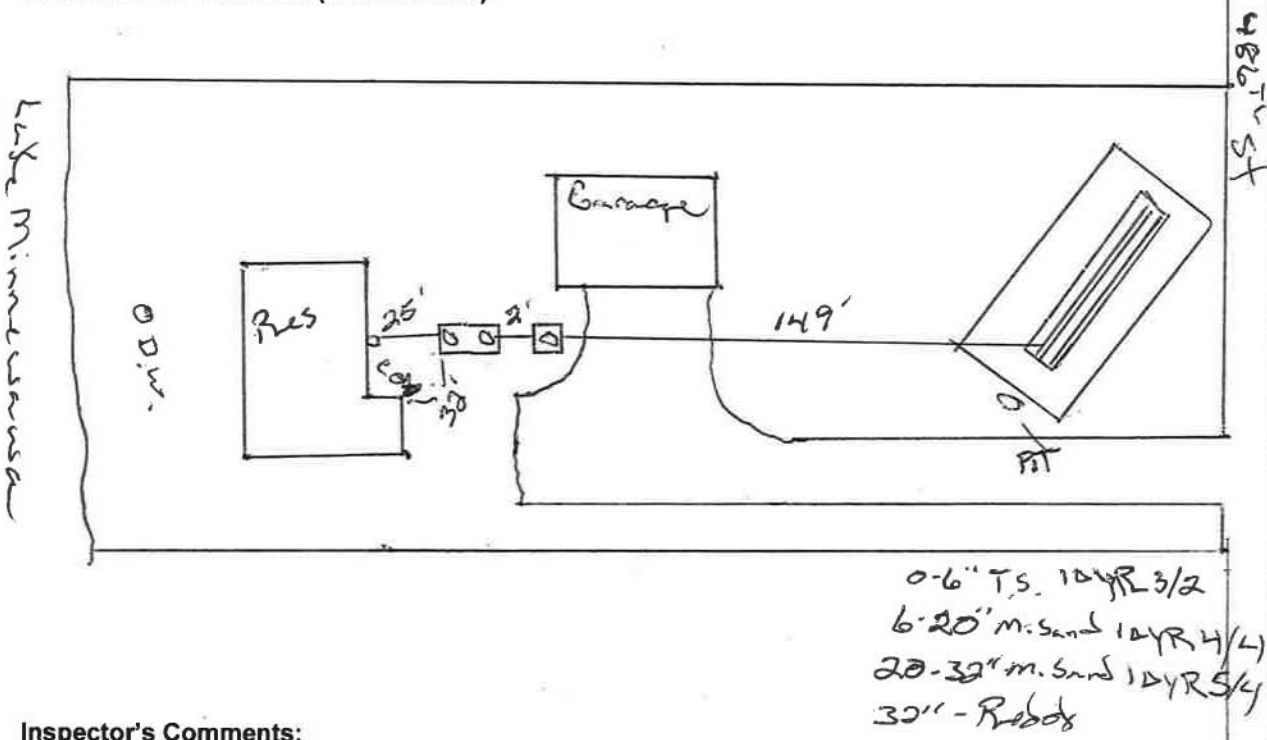

Inspector's Comments: _____

Inspector's Signature [Signature]

Installer's Signature [Signature]