

Site Plan
21067 310th Lane
M^cGregor, MN

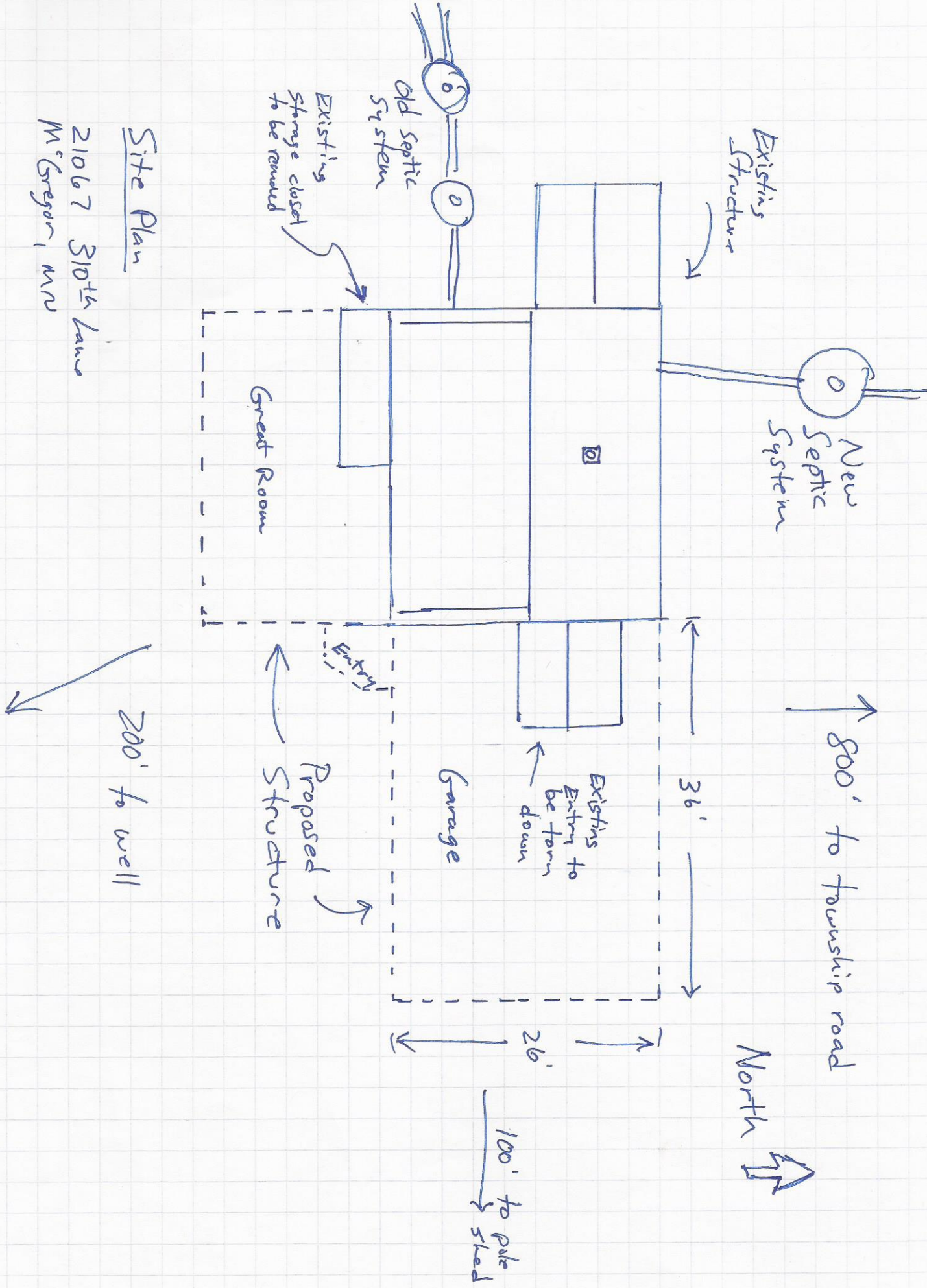

21067 310th Lane
M'Geegan, MW
June 2022

Existing house elevation, East side

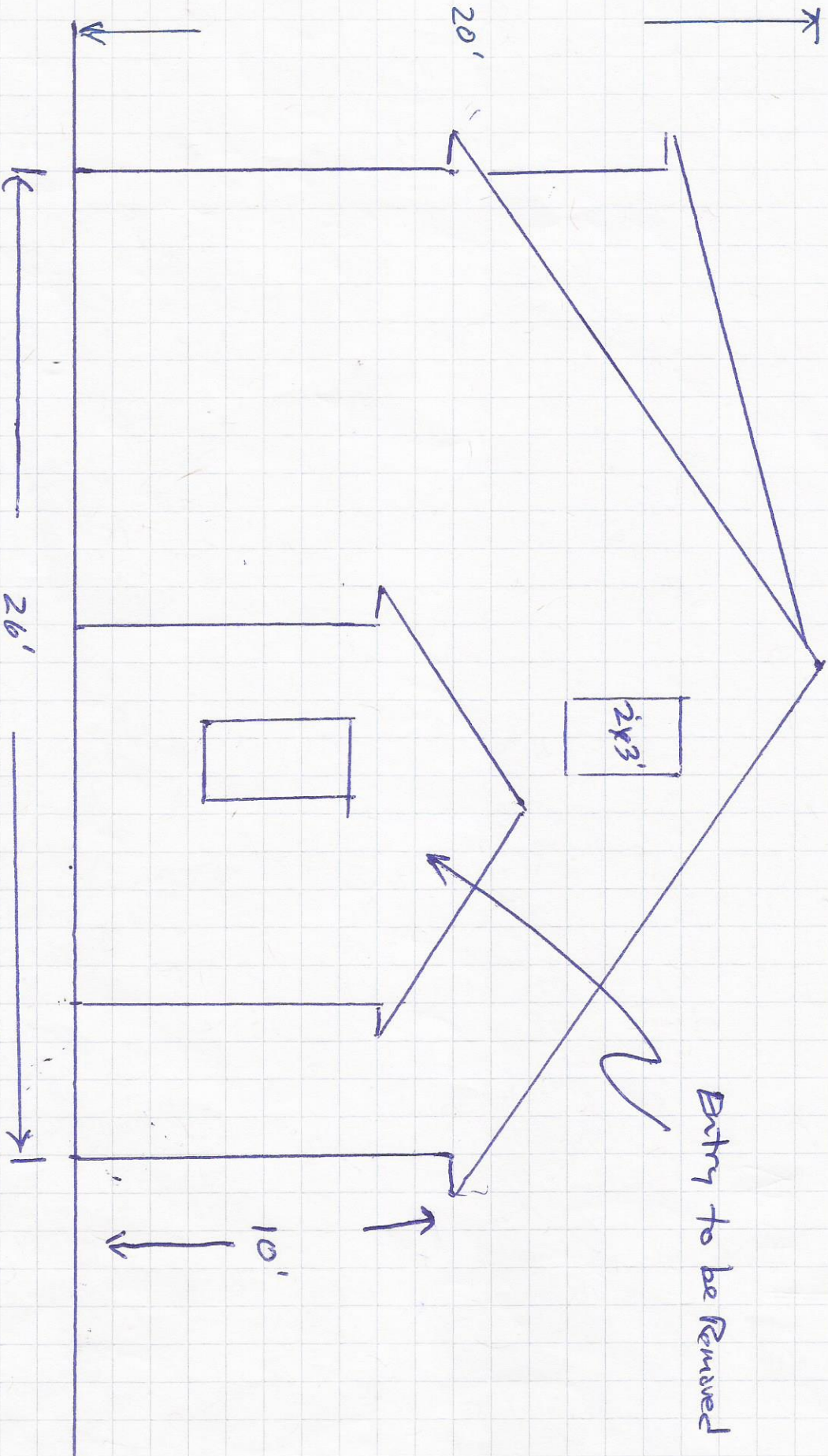

Existing Structure

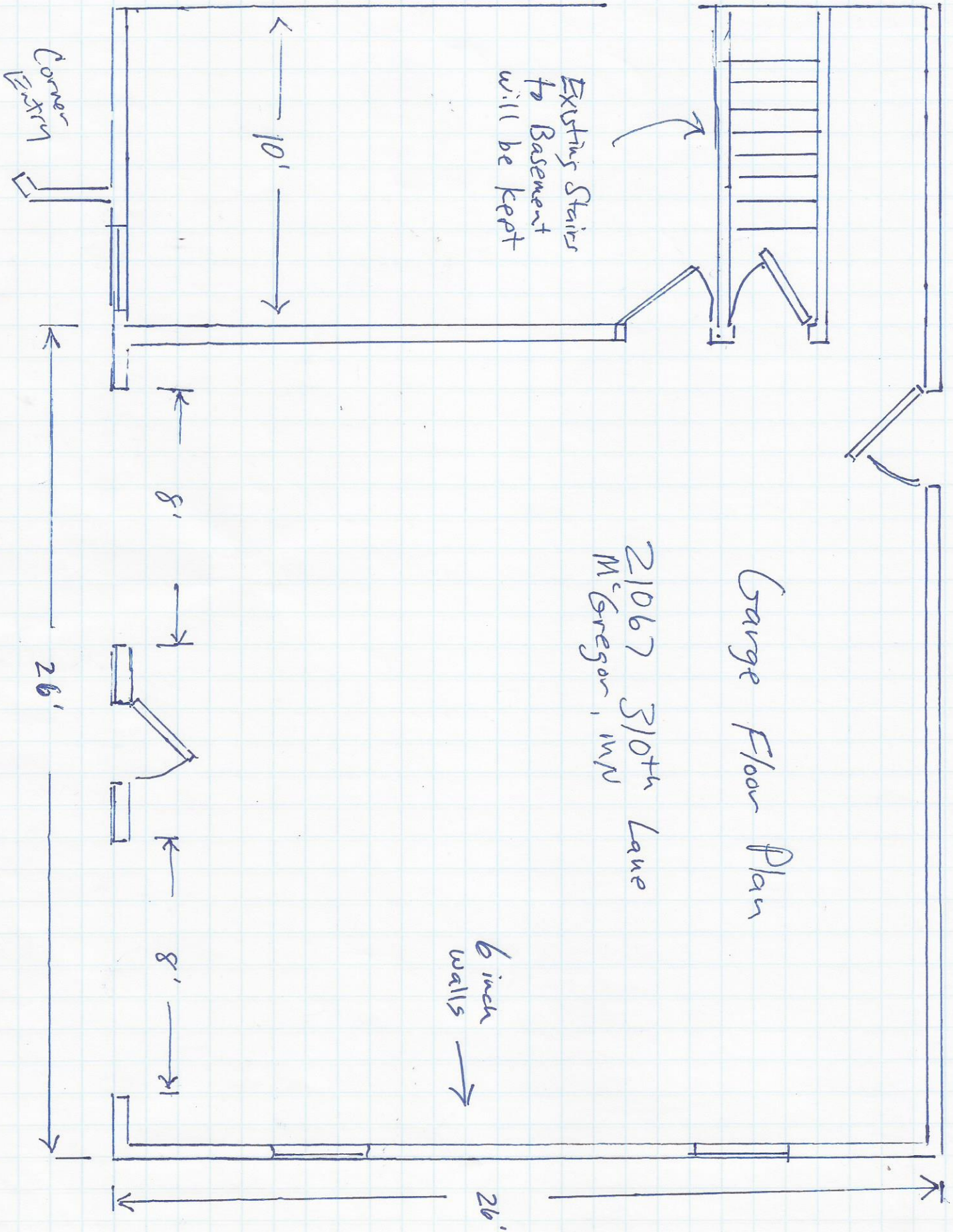

Existing Stairs
to Basement
will be kept

Garage Floor Plan

21067 310th Lane
M^cGregor, MN

6 inch
walls →

Corner
Existing

10'

8'

8'

26'

26'

21067 310th Lane
McGregor, MN

Garage Addition
East View

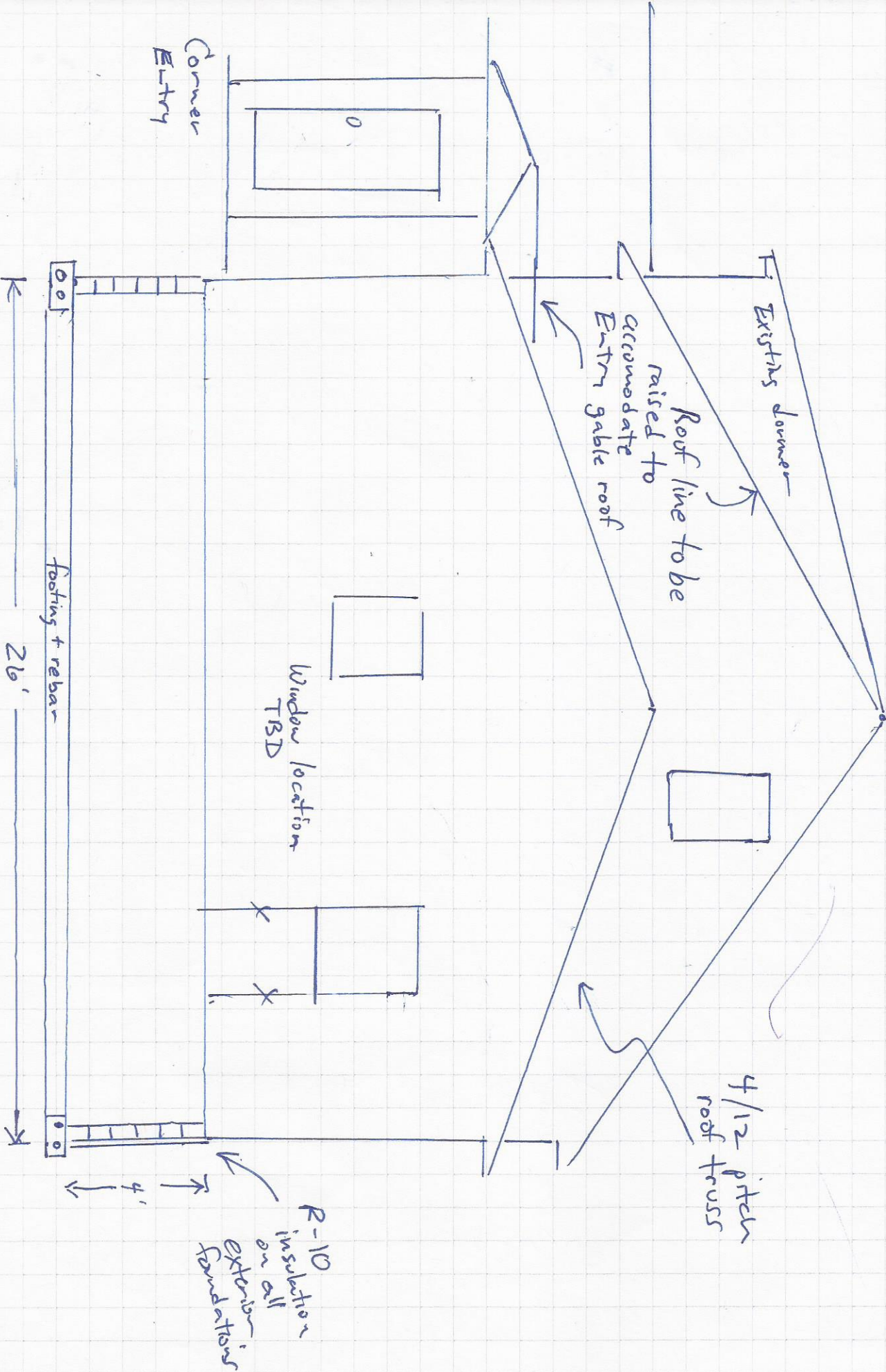

21067 30th Lane
M'Gregor, MN

Garage Addition
South View

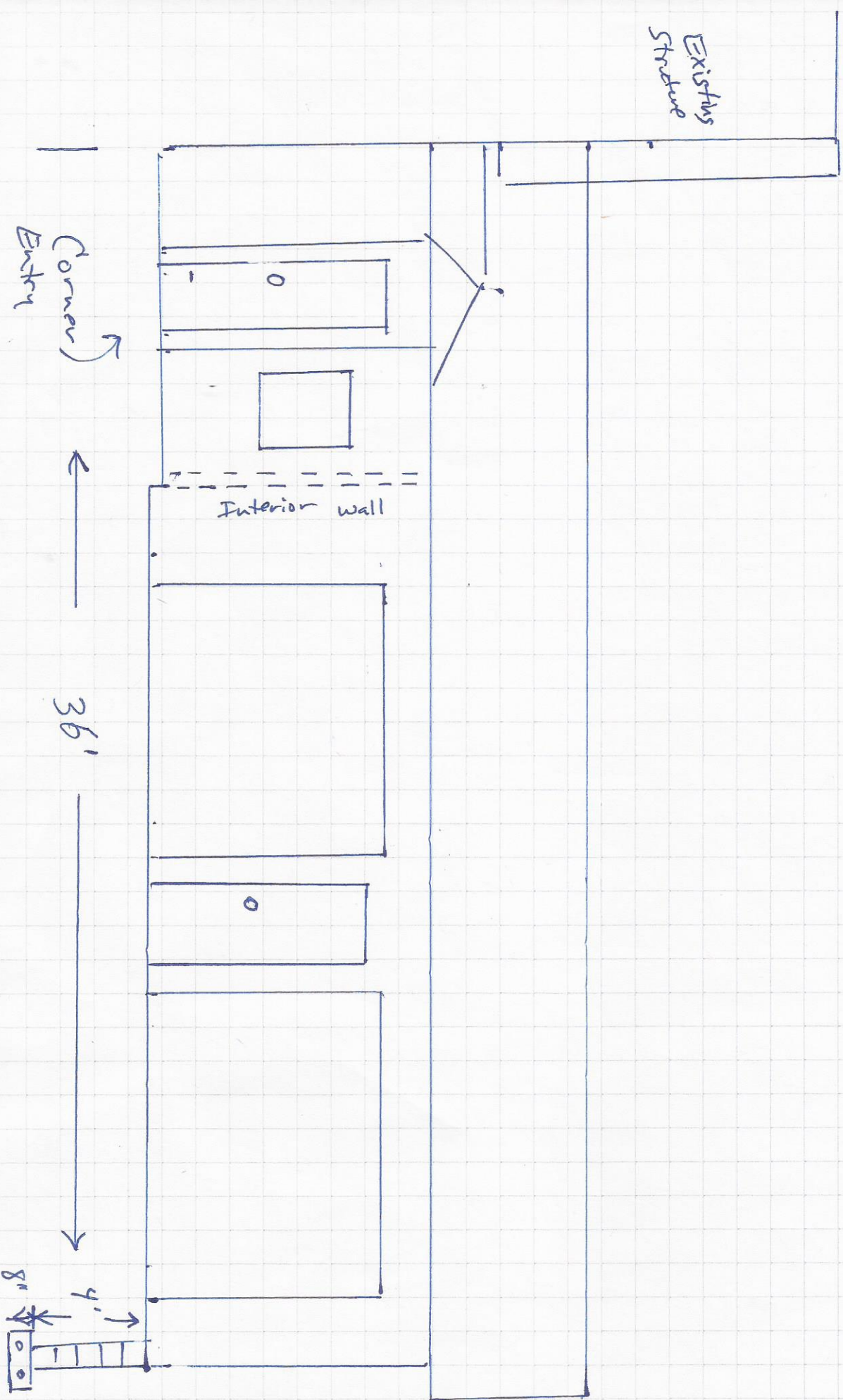

South Addition
21067 310th Lane
M'Gregor, MN

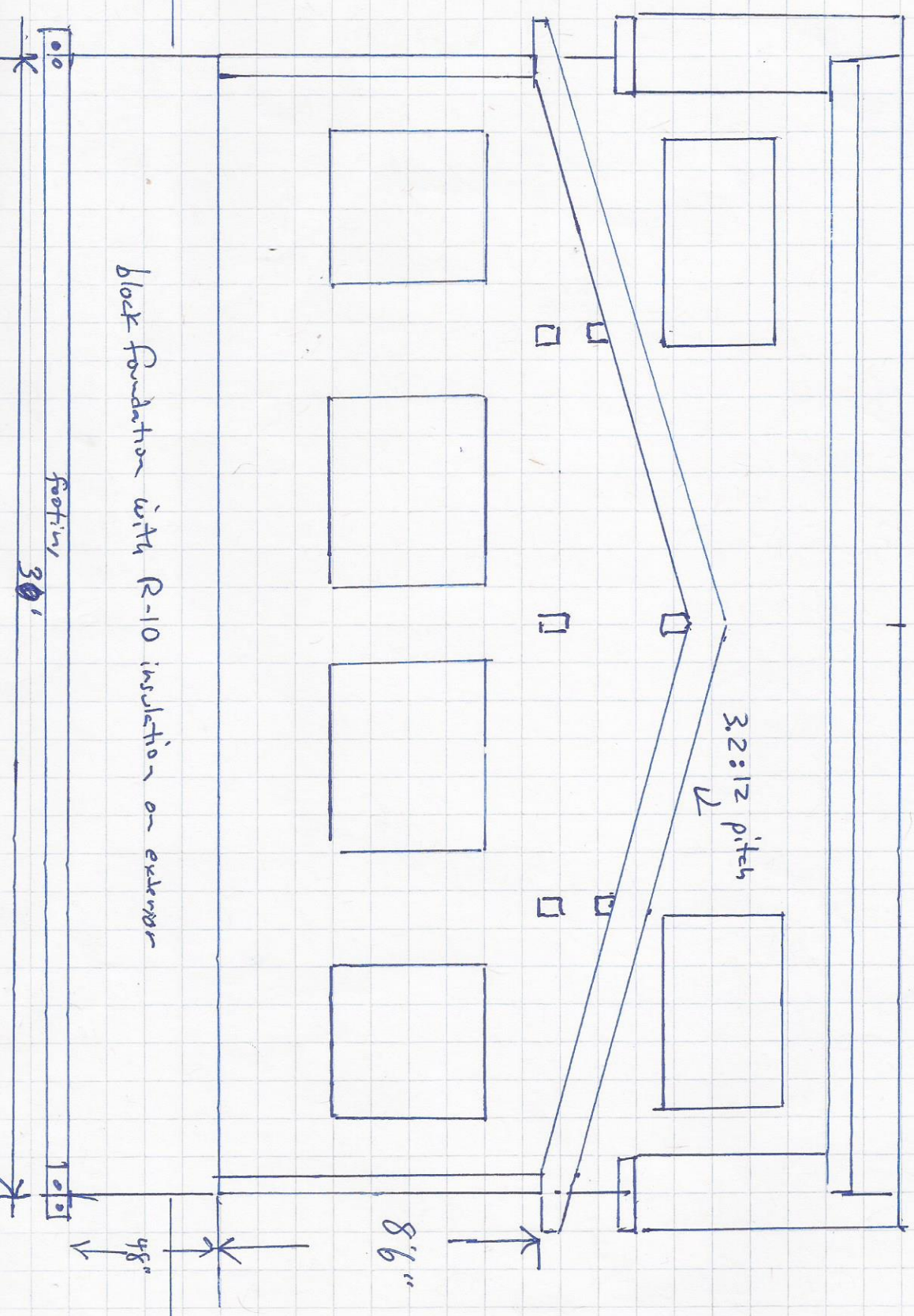

21067 310th Lane
M'Gregor, MN 55768

Existing Structure

Existing Basement and Foundation

18' x 30'

Great Room Addition

Concrete slab floor

East Addition

← 6' →

Entry

Sidewalk/patio

Roof line

Roof line

30'

18'

North →

